NEW ADVS. THIS WEEK.

Money Lost—Selby.
Butt of Cigars—Beaver Office.
Money Found—J. Gallinger.
Pigs For Sale—John Harriset.
Lesbure Hens For Sale—W. H. Fralick.
Young Mare For Sale—W. J. Wilson.
Brick House For Sale—Peter Gould.
Property For Sale—Henry Stapley.
Thoroughbred Bull For Sale—Belleville.
Holstein Cow For Sale—Irvine Hambly.
Pure White Leghorn Eggs—J. Calnsack.
Farm For Sale—R. Williamson.
Farm For Sale—M. Hambly.
Special Notice—Lawrance & Co.
Special Notice—Dr. C. M. Stratton.
Local Notice—Ivy Bros.
Reduced Rates—G. T. R.
Our Want Goods—Stacey & Stacey.
Examine Our Work—Y. Kosher.
Hot Water Bottles—T. B. Wallace.
Dress Goods Sale—The Robinson Co.
Strikes—Graham & Vanalstyne.
Cole Bros. Circus.
Right Clothes—Ivy Bros.
Slippers—Jas. Halloran.
Overdraft—R. Light.
Overdraft—J. F. Smith & Son.
Scanmer Suitings—Jas. Walters.

OBITUARY.

We regret to have to chronicle this week the death of another of our old and esteemed citizens of this county, in the person of Mrs. Catharine Hambly, of North Fredericksburgh. Mrs. Hambly was a lady very much esteemed by all those who enjoyed the pleasure of her society. Deceased was a life long member of the Methodist church, a faithful and consistent Christian, and her end was peaceful. Mrs. Hambly died at the ripe age of 79 years, 3 months and 23 days, and leaves to mourn the loss of an affectionate and kind mother, two sons, Mr. Geo. R. Hambly and Mr. C. W. Hambly, the present Warden of the Counties, both of North Fredericksburgh, and two daughters, Mrs. Milo Huffman, of Moscow, and Mrs. Norman Perry, of Oxford, N.Y. Mrs. Hambly will be much missed on earth, but she has gone to swell the ranks of the redeemed in the mansions above.

Mr. W. H. Hunter had quite an experience on Monday last. He was out at his farm cutting, when what it a bullet close to his head. He looked up to see where it came from when another flew by. He proceeded to make him grow nervous. He ran to where a shooting match was going on and gave him such a lecture that he thought the police forgot it. He brought the rifle to town and gave it to Chief Graham, who says he will have to make application for it and get another before on the earliest use of firearms.

Dr. C. M. Stratton leaves for the old country on June 20th, and requests all persons who have not settled their accounts with him, to call at T. J. Hooper's drug store on Saturday, 13th inst., and settle with him there.

CHEESE MARKETS.

June 6th—Belleville, 11 1-16c. and 11¼c. London, 11c to 11¼c.
June 9th—Woodstock, 11c to 11¼c
June 12th—Kingston, 11 3-16c for white; 11¼c to 11⅜c for colored.

LAWN SOCIAL AT MOSCOW.

A lawn social will be given under the auspices of the Methodist congregation at Moscow on the church grounds on Friday June 19th. A football match between Odessa and Moscow will be played about five o'clock. Odessa band will be in attendance and furnish music. Supper will be served from six to eight o'clock, ice cream, fruit, lemonade, etc., at the booths. Admission to lawn and supper 25c., to lawn only 10c. E. Farnsworth, Pastor. 24a

NOTICE IS HEREBY GIVEN THAT THE

BOARD of AUDIT

for the County of Lennox and Addington will meet for the purpose of auditing the Public Accounts of the County, at the

JUDGE'S CHAMBERS, IN THE COURT HOUSE,

in the Town of Napanee, on

Friday, 10th July, 1908

at the hour of 10 o'clock a.m.

All the accounts for audit must be delivered to the Clerk of the Peace on or before the 25th day of June, 1908.

H. M. DEROCHE,
Clerk of the Peace.

Napanee, 10th June, 1908.

NOTICE.

We have been very lenient in collecting from our customers, but must now have a settlement with all. Call and settle, without a personal invitation.

VANLUVEN BROS., Moscow

Special Millinery Sale at Miss Bruton's Saturday, June 13th

Every Hat a Bargain.

No two alike.

J. W. PATTERSON
Camden East.

The Peoples' Flour and Feed Man

Just arrived a carload of Salrick Flour. Also Bran and Shorts.

Salrick's Flour is the best on the market. Call and get my prices before going elsewhere

J. W. PATTERSON
CAMDEN EAST.

Personals

It is the desire of the publisher that all should have an interest in this column of The Beaver. If you have visitors, friends, or are going away for a trip, leave word or send it on a post card.

Miss N. McLaurin was the guest of Mr. and Mrs. H. B. Sherwood from Sunday till Wednesday at their camp at Sydenham.

Mrs. Jas. Shields, Tamworth, spent a few days with friends in town this week.

Mrs. James O'Brien left on Monday for Passaic, N.J., where she will visit her son—Mine Bruton.

Mrs. Ernest J. May, who has been visiting friends here and elsewhere, returned home on Monday.

Messrs. Geo. A. Reid and T. A. Coxall, Tamworth, were in town on Friday and called on the Beaver.

Miss Margaret O'Neill, of Napanee, is spending a few weeks with her sister, Mrs. Fred. Bell, Deseronto.

Mrs. Saul returned on Monday, after spending a few days with friends in Westbrook.

Miss Lenora Porte, Picton, spent Sunday with her aunt, Mrs. George Blewett.

Rev. D. Williams, Wilton, was in Napanee on Tuesday.

Mr. and Mrs. Cavers and child are spending the holidays in Brignton.

Mrs. Ernest J. May and two sons, Orillia, were the guests of her sister, Mrs. Geo. F. Campsall, Marysville, for a few days last week.

Mr. Peter Storey and son and Mr. Craig, Moscow, called on Mr. Irvine Hambly, Beaver Meadow, on Friday.

Mr. Charlie Conger returned home from Ottawa last week, and is spending a few days in town.

Mrs. S. J. Greenway and little daughter Vivian, of Winnipeg, Man., are down on a visit to her grandmother, Mrs. Richardson Brown.

Miss Agnes Magee, of Stella st., Winnipeg, Man., has been visiting for the past month with her grandmother, Mrs. Richardson Brown.

Mr. N. P. Wood and his cousin, Mrs. A. Buck, of Kingston; Mr. and Mrs. Jessie Amey, of Ernesttown Station; Mr. and Mrs. L. Hartman, of Maple Avenue, and Miss Freeman, of Thorpe, were guests of Mr. and Mrs. A. Stover, Odessa, last Sunday.

Mrs. W. G. Nelson and Miss Nellie Fraimes have returned, after spending a week at Watertown, Brownville, Dexter, and Cape Vincent.

Mr. James Fitzpatrick spent Sunday and Monday last, visiting with friends at Sterling.

Mr. and Mrs. W. H. Nugent and Miss Marjorie, Palace Road, and Mr. and Mrs. T. L. Shane, of Newburgh, spent Sunday with Mr. and Mrs. Albert Shane, of Milsap.

Miss Dowling, of Newburgh, spent Saturday with Miss M. Campbell.

Mrs. Wm. Daugherty, Odessa, was in town on Tuesday last.

Miss Cora Creighton, of Hawley, is attending the Woman's Missionary Convention at Bowmanville, as a delegate to the Wide Awake Circle.

Mrs. W. G. H. Brown, Napanee, left Wednesday last for Campbellford to attend the funeral of her brother, Walter Cumming, who was accidentally drowned there on Monday afternoon last in the Campbellford river.

Mr. and Mrs. Joe Robinson, of Sunbury, were in Napanee on Friday and Saturday last.

Miss Marion Leonard is spending a week at Sydenham Lake, the guest of Mr. and Mrs. H. B. Sherwood.

Mr. Frank Albert Paul, son of Mr. Geo. N. Paul, formerly of Roblin, graduated from Pennsylvania University at the recent examinations, being one of the five highest in standing in a class of 548. He graduates in law.

Miss Grace Pringle is spending a few weeks at Galen Hall, Atlantic City.

Mr. W. S. Exley was in Niagara this week, attending the High Court, Canadian Order of Foresters.

Mrs. George Briden, Barrie st., Kingston, announces the marriage of her daughter, Miss Florence Agnes, to Mr. William Lloyd Lodge, of East Lansing, Michigan, which will take place on July 6th.

Mrs. Hazelton Spencer and daughter, Miss Amelia, of Trenton, are spending a few days in town with her brother, Mr. M. N. Hawley, and other friends.

Mr. F. D. Crouch, of Gananoque, spent a few days in town with Mr. Willet VanAlstyne.

Mr. Chas. Stevens is in Hamilton this week, attending a coal conference.

Mrs. W. T. Gibbard is spending a few days in Toronto this week.

Mrs. S. Lockridge, Mrs. Geo. I. Ham, Mrs. D. C. Macnaughton, Mrs. J. W. Robinson and Mrs. W. S. Herrington are spending a few days at Camp Le Nid.

Mr. James Stark left yesterday for a northern trip in the interests of Douglas & Co.

Mrs. Huyck, of Tweed, is spending the week in town, the guest of Mrs. F. P. Douglas.

Mr. James Miln, Toronto; Mr. C. T. Gould and Mr. Pallon, of Baltimore, Md., spent Sunday at Camp Le Nid.

Miss Libbie Switzer, of Switzerville, is the guest of her cousin, Mrs. P. Gould, Centre st.

Miss Marguerite Hall is attending the Missionary Convention in Bowmanville this week.

Mrs. and Miss Wheeler, of Kingston, are visiting Mr. A. F. Reid, Richmond.

Mrs. A. Galt, who spent the winter in Toronto, arrived home on Tuesday.

Messrs. Raymond Rikley and G. Gamble leave soon for Cobalt.

Mr. and Mrs. Jas. Ralph, Sterling, are visiting Mr. and Mrs. Charlie Black, Bridge st.

Miss Emma Hinch, Toronto, is visiting Miss Price, John st.

Mr. Charlie Coxall, Toronto, arrived home on Wednesday night to attend the funeral of his uncle, the late C. J. Paisley.

Miss V. Johnston, nurse-in-training, Toronto, is home for her holidays.

Rev. D. F. Bogart, Belleville, spent Thursday last in town.

Mr. Meadside left on the 9th for Galt to work.

Wednesday callers — Mrs. James Shields, Tamworth; Mrs. Geo. Whee, Borland; Mrs. Gallagher, Borland; Mrs. Armitage, Marysville; Wm. McGill, Newburgh; W. T. Crouch, Gananoque.

Mrs. (Rev.) M. J. Bates, Bath, spent the week in town with her sister, Mrs. Sidney Martin.

Mrs. Alex. Dougall, Toronto, is the guest of Mrs. W. A. Daly, John street.

Mr. and Mrs. Mark Mabee, Melita, Man., arrived on Thursday to visit her parents, Mr. and Mrs. W. Norris.

Mrs. Black, of Sterling, is visiting her son, Mr. Charlie Black, Bridge street.

Mr. and Mrs. J. N. Aloombrank left this week to visit Mr. A. L. Smith, near Novar, Man.

Tuesday callers—Messrs. G. N. Withers, Lonsdale; Jas. Rikely, Hayburn; Thos. Melbourne, Marlbank; Mrs. B. H. Frink, Hawley.

Mrs. M. C. Bogart and Mrs. Dr. Wartman are spending a few days in Toronto.

Mr. and Mrs. W. T. Gibbard and Mrs. Thos. Symington leave on Saturday for Louisville, Ky., to attend the National Convention.

Mrs. Rev. White left on Wednesday to visit friends in Minneapolis.

Mrs. Clarence Nichols, of Boston, Mass., and Mrs. Oscar Nichols, (nee Pollard), of New York, are visiting relatives of the former in Toronto.

Miss Kate McAuley, Forest Mills, spent Sunday last in town.

Mrs. S. R. Wales and children spent Sunday last in Deseronto, with her parents, Mr. and Mrs. Robt. Brown.

Mrs. Robt. Dickinson spent Wednesday with friends in Picton.

Mr. H. B. Preston, of Trenton, was in Napanee last Sunday.

Messrs. E. J. Benjamin and Edger ton Vanluven, of Yarker, were in Napanee on Wednesday.

Mr. George Simmons, of Wilton, was in town on Tuesday.

Mr. and Mrs. Frank Wartman, of Colebrook, were in Napanee on Saturday last.

Judge Madden is holding Court in Kingston this week.

Mr. and Mrs. S. Galbraith, of Lindsay, have been visiting in Camden East and Newburgh. Mr. Galbraith returned home on Thursday, but Mrs. Galbraith will remain with her mother, who is ill.

Mrs. F. G. Welch and children, of Walworth, N.Y., and her sister, Miss Elizabeth Jones, of Rochester, N.Y., arrived per steamer North King on Sunday for a couple of weeks visit to their mother, Mrs. M. J. Joyce, Dorland.

Monday caller—Mrs. L. Bowen, Deseronto; Messrs. Clarence E. Wales, Violet; Jas. Stinson, Tamworth.

The delegates from here to the District meeting I. O. O. F., held in Picton, on Wednesday, June 10th, were Messrs. F. S. Scott, Robt. Holmes, Samuel Wilson, Perry Huffman, F. J. VanAlstyne, Robt. Dickinson and Wm. Maybee. Bro. F. S. Scott was elected District Deputy for another term.

Mr. and Mrs. James Milligan and daughter Annie of Vernon, B.C., are expected in Napanee this week to spend the summer with relatives.

Mr. E. McLaughlin was called to Paisley on Monday, to attend the funeral of his father.

Saturday callers—Messrs. Sutton, Strathcona; W. B. Close, Croydon; John Shane, Newburgh; E. T. Anderson, Selby; E. Spencer, Wood, Sharp's Corners; W. G. Winters, Selby; Stan. McKeown, Croydon; Mr. and Mrs. W. S. Baker, Hinch; R. W. Saul, Camden East; W. P. Miller, Bath; Alex. Mills, Morven; Peter D. Davis, Roblin; Jas. Turnbull, Deseronto; Jas. McKeown, Robin; C. B. Parks, Hay Bay.

Mr. Roy Moore, formerly of Napanee, employed now by Reid & Bros., of Kingston, met with an accident on Wednesday last, and lost a thumb and part of two fingers on the right hand.

Thursday callers — Messrs. W. J. Godfinger, Selby; Rufus Lewis, Hinch; J. W. Gordanier, Morven.

BIRTHS.

BARRETT—At Marlbank, on Tuesday May 12th, to Mr. and Mrs. E. Barrett, a daughter.

MARRIAGES.

ANCHTERLONIE — MOREY—By the Rev. G. S. White, Forty Hill, Napanee, June 5th, 1908, William Anchterlonie to Julia Morey, both of Napanee.

GORSLINE — THOMPSON — At the parsonage, Picton, on June 3d, by the Rev. Vernon Emery, pastor of the First Methodist church, Mr. Plane T. Gorsline, of Deseronville, and Miss Mary E. Thompson, of Solmesville.

DEATHS.

RUTTER — At Adolphustown, on Monday, 8th June, 1908, John Rutter, aged 80 years.

PAISLEY—At Napanee, on Tuesday, 9th June, 1908, Charles James Paisley, aged 43 years.

HAMILY—At North Fredericksburgh, on Tuesday, 9th June, 1908, Catharine Hambly, aged 79 years, 3 months and 23 days.

PERKINS—At Kingston, on Thursday, 5th June, 1908, John Perkins, aged 74 years and 4 months.

THINGS ARE GETTING WHITER.

Because so many people are painting their homes with Sher-win-Williams Ohio White, specially-prepared for outside painting. It will not chalk off like lead and oil. One gallon covers 300 sq. feet two coats. Every can carries the guarantee of the makers. The Medical Hall.—Fred. L. Hooper, sole agent for Napanee.

G. T. R. TICKET OFFICE AT ENTERPRISE.

The Grand Trunk Railway System has opened an office at Enterprise, for the sale of tickets to all points east and west. Parties travelling by the Grand Trunk Railway from this section will save their fares on Day at Quinte Hall-way by buying tickets at this office.
21f T. KENNY, Agent.

Hay Fork Rope, Pulleys, Trip Rope, Machine Oil, Separator Shafts, Fly Sprayer. BOYLE & SON.

Mr. Abraham Snyder was run over by a roller near Brampton and killed.

Constable Guilleault of Montreal was killed by being thrown from his horse.

Another Robinson Company

DRESS GOODS SALE

On Saturday, June 20th - - - 25c Yard

ON SATURDAY MORNING, JUNE 20th, AT 9 O'CLOCK, WE WILL HAVE A RUSH SALE OF DRESS GOODS. THE SALE LOT CONSISTS OF LIGHT AND MEDIUM SHADES OF DOUBLE-FOLD NOVELTY DRESS GOODS. THEY ARE SUITABLE FOR SEPARATE SKIRTS, SHIRT WAIST SUITS, COSTUMES AND PORCH COATS FOR WOMEN AND GIRLS' WEAR. DESIGNS ARE STRIPES, CHECKS AND PLAIN HOMESPUNS IN SEASONABLE WEIGHTS. ALL ARE NEW STOCK PURCHASED A FEW DAYS AGO FROM A JOBBER WHO WAS OVERSTOCKED. EVERY PIECE IN THELOT IS WORTH IN THE REGULAR WAY 50c. YARD.

SATURDAY, JUNE 20

25 Cents a Yard

REMEMBER THE HOUR IS 9 O'CLOCK SHARP. SAMPLES SENT BY MAIL. SEE WINDOW FOR DISPLAY A FEW DAYS BEFORE SALE. SOME WILL BE RESERVED FOR OUT-OF-TOWN MAIL ORDERS.

Tailored Skirts Made for $1.25

We continue through June our offer to have Skirts made from materials bought now in our Dress Goods Department for $1.25. This exceptional offer is the result of an agreement we made with a manufacturing tailor At the Dress Goods counter we show the styles made up in Skirts. They are well made and well pressed in true tailored style. These tailored Skirts may be made from any double fold fabric that you may choose. Better select your materials now while the choice of season's fabrics is good.

The Newest Thin White Fabrics

Hair line barred cords run through. The newest materials in thin fabrics for hot weather. This cross barred effect looks well made up in suits and other such sheer weaves. We even have handkerchiefs in the barred effects.

Women's Black Silk Coats —Samples Underpriced

We secured five Sample Black Silk Coats, short, medium and three-quarter lengths, handsomely trimmed Because they are samples we can sell a $28.00 coat for $20.00 ; $17.50 for $12.50 ; $14.00 for $10.00 ; a $10.00 and $12.50 for $7.50.

Embroideries

Wt hope you were able to see our embroidery window display this week We specialize on embroideries. Beautiful designs on extra fine qrality was the keynote of the display. Think of us whenever you want Embroideries.

Linoleum and Floor Oilcloth Remnants

We've gone through our stock of Oilcloths and Linoleums, taken out all the short ends and placed a remnant price on each. If the lengths are what you want you will save considerable. There are many wid. One, two, three and four yards wide. Better bring along your measurements.

Mail Order Talk No. 2

We are after your mail order business. If you are now too far away to shop with us in person, just try our mail order service. Perhaps you have a favorite salesman or saleswoman that used to wait on you when living here. If so, just mention their name first time you make an enquiry, send an order, or ask for samples. Let us hear from you.

500 Dainty White Shirt Waists

Now here for your choosing.

Japanese Mattings

We have recently added to our stock some very select designs in Japanese Mattings. For summer floor coverines—camp and cottage—they are just the thing. Price range from $6.00 to $20.00 a roll.

Real Lace Robes, suitable for Wedding or Evening Dress

This will tell you about three very handsome real Lace Robes that we imported from Belgium. The color of each is a deep cream, the quality is such that you could wash if you wish. Three prices :

AT $12.50.—One-piece Skirt, deep flounce, waist part embroidered low suitable for evening wear. Sleeves to match.

AT $18.00.—One-piece Skirt, deep floral flounce set with medallion spot and floral. Fancy floral set designs for front, back and sleeves. Collar and cuffs to match.

AT $18.50.—A one-piece double-flounce Skirt, fancy real lace medallions here and there on Skirt, and on front, back and sleeves of Waist A lace collar to match.

Dressmaking Department

Busy time in our Dressmaking Department. Garments wanted in July should be booked now.

CIRCUS DAY SPECIALS

Thursday, June 18th

Hand Painted Japanese Silk Fans, 15c or 2 for 25c

We have another lot of hand painted Japanese Fans, same as we had last year. Ten boxes will be reserved for Circus Day selling. When you consider they are Silk and Hand-Painted, with enamelled handles, the price—2 for 25c.—is a little one.

White Wash Belts, 25c Each

We have reason to believe that our White Wash Belts at 25c. each are the best values shown to-day. We've ordered an extra gross for Circus Day, June 18th. One of our large windows will display them. Selling will commence at 8 a.m.

Three Parasol Specials for Circus Day

For Circus Day, June 18th, we have arranged to show three special values in Black Parasols. They being black will answer for rain or shine. Three groups, 50c., 75c., $1.

Umbrella Special for Circus Day in Our Men's Dept.

On Circus Day we will have a special sale of five dozen Men's Double Framed Umbrellas, usually sold at $1.00 and $1.25. Our special price for that day will be 79c. each.

Men's and Boys' Wear

WE HAVE A STORE HERE FOR MEN AND BOYS THAT IS A HUGE SUCCESS. OUR CLOTHING DEPARTMENT IS EQUALLED BY FEW STORES IN CENTRAL ONTARIO AND OUR FURNISHING DEPARTMENT IS FULL OF JUST THE VERY NEWEST AND BEST IN THE VERY THINGS YOU ARE IN NEED OF. COME TO US—WE CAN GIVE YOU JUST WHAT YOU WANT AT AS LITTLE A PRICE AS YOU CAN BUY IT ANYWHERE, AND OFTEN AT MUCH LESS.

Straw Hats, Outing Hats in Mottled Grey and White, Linen Hats

We have an abundance of styles and shapes and qualities for you to choose from. Every style that is new is represented in our stock and prices range from 25c. each up to $3.00 for the dressy Hats. Straw Johns at 10c., 12½c., 15c. each.

Bargains in Men's Suits

Besides our immense regular stock we have about one hundred Suits that we can sell you at less than regular manufacturer's prices.

AT $5.00.—23 Suits worth regularly $7.50 and $8.50.

AT $7.50.—17 Suits worth regularly $10.00.

AT $10.00.—21 Suits worth regularly $12.00 to $13.50.

AT $12.50.—9 Suits worth regularly $13.50 to $16.00.

A Bargain in Young Men's Fine Felt Hats

We have secured a few dozen fine Felt Hats at a cut price. We pass them on to you in the same way. They were made to retail at $2.00 each, but the Wholesale House was hard up. We bought them to sell, at $1.25. Sizes run from 6¾ to 7. New shades of green, brown and grey.

Specials in Boys' 3-piece Suits

Too many Boys' 3-Piece Suits, too large a stock of them altogether. It ends in your benefit.

We have about 50 Suits in sizes 28 to 33, principally sizes 32 and 33 that are worth from $4.00 up to $5.00. While they last you can have your choice at $3.50.

Men's and Boys' Summer Shirts

A stock of hundreds of styles and patterns for you to choose from, and prices a little less than you would expect to pay for the same quality.

On CIRCUS DAY, JUNE 18th, we will show you a window full of Shirts at 75 cents each, worth $1.00 and $1.25 each.

Boys' Knickers, The "Lion" Brand Make

We are sole agents in Napanee for this celebrated make of Boys' Knicker Pants. They are all double stitched and extra strongly and well made. Sizes 22 to 34. At 35c. and 39c we have a good school knicker up to sizes 30. Tweed Knickers at 45c and up to $1.50.

Men's Underwear

At 25c.—Plain Balbriggan or striped Cotton.

At 50c.—"Mauchaufee" French Balbriggan, "Zimmer" Knit Balbriggan, "Ellis" Spring Needle Underwear in all sizes from 34 to 44.

COMBINATION UNDERWEAR.

In the famous Ellis Spring Needle make, either in Balbrigan or fine natural wool for summer.

Men's Two-piece Summer Suits

"SOVEREIGN" BRAND.

We have a beautiful range of Men's two-piece Summer Suits in sizes 33 to 44. Every pattern and cloth is specially chosen for its beauty and durability and you will find the prices very reasonable. $6.00, $7.50 $10.00 and $12.50.

The Robinson Co., Limited.

Is Napanee's Greatest Dry Goods Store. Napanee, Ontario.

ONTARIO ARCHIVES TORONTO

What's a Summer Outing Without Right Clothes ?

You want summer heat discomfort reduced to a minimum — and two-piece outing suits, unlined, of materials so open and porous that they're bound to be cool and refreshing. This is half the battle — and half the holiday pleasure.

For $8.50—Fine Homespun Tweed, grey mixture with faint grey stripe, latest style, single breasted.

$9.00, $10.00 and $12.00—Soft Imported Tweed in handsome patterns, latest cut, single and double breasted.

Some odd lines at $4.00 and $5.00; patterns are not so good, but these suits were originally sold at $7.00, and are good value at the above reduction.

White Duck Trousers—
Well finished, sizes 32 to 42, at $1.00 and $1.25.

Big Range in Lustre Coats—
At $1.50, $1.75, $2.00 and $2.50, in plain black, light and dark grey and black with white stripe.

Porosknit Underwear—
Short sleeve and short trousers, well finished, 75c — the coolest underwear made.

Mauchauffee's French Balbriggan—
In all sizes, 50c. Light-weight Natural Wool, 75c and $1.00.

Boys' Norfolk Suits—
In good strong all-wool tweed, $2.25 to $5.00.

Boys' Extra Pants—
Sizes 24 to 33, some very neat patterns. Prices 50c to $1.25.

25 Children's Odd Suits—
Ages 2½ to 6 years, to clear at one-third off regular price.

5 or 6 Dozen—
Good useful colored Fedora Hats, regular $1 and $1.25, to clear 49c.

J. L. BOYES

Robt. Light

Manufacturer and Dealer in

LUMBER, LATH, SHINGLES, CEDAR POSTS AND STAKES, PATENT ROOFING, DOORS, SASH, BLINDS, MOULDINGS, VERANDAH COLUMNS, STAIRS AND BRACKETS, HARDWOOD FLOORING AND INTERIOR FINISH.

Machine Work Done Promptly. Tel. 33.

Doxsee & Co.

NEW SILK SKIRTS,

NEW SILK BLOUSES,

NEW LAWN AND MUSLIN WAISTS.

Millinery

New Hats, New Feathers, Flowers, Osprey and Agrettes.

Doxsee & Co.

The Leading Millinery House.

Take Notice

Removal Sale

Reduced Prices

—ON—

Lumber, Lath, Shingles, Cement

In fact all the stock of Building Material which we have on hand.

We also have a quantity of 4-ft. Mill Wood which we are selling at reasonable prices.

Anyone desiring to secure such material will do well to give us a call at the yard of our Napanee Agency.

THE RATHBUN CO.
W. B. Grieve, Agent.

SEE THE

Stamped .....Waists

With material to work, all for $1.00.

New designs for Embroidery Waists and Suits.

M. L. Allingham

If you use Ales, Wines or Liquor, why not get the best by buying them from Jas. Fitzpatrick, John street. All the best brands in Foreign and Domestic goods, at prices that are right. 'Phone 102.

Refrigerators, Ice Cream Freezers, Lawn Hose, Nozzles, Sprayers, Mowers, Rakes, at BOYLE & SON'S.

—The Business men with the town batteries will play the League team on Monday night.

—The ladies of St. John's Church, Selby, intend holding their annual picnic soon. Particulars later.

—The banks and leading places of business will be closed as usual on Wednesday afternoon, during July and August.

—Mr. D. W. Spencer laid on our table on Wednesday a few ripe strawberries that he picked in his garden that day.

—Ex-Mayor Lowry secured the contract of putting in the extension of the West street sewer for $1750.00, and commenced work on Tuesday morning.

—The Grangemen of the Bay of Quinte district will celebrate the 12th of July at Picton, on Monday the 13th. A celebration will also be held at Bloomfield on the 11th.

—Mr. N. B. Hamm, of Bath, was unfortunate in losing his barn on Thursday evening, 4th inst. Cause of fire attributed to tramps. Covered by insurance.

—Mr. and Mrs. A. E. Paul took a load of young people to Conway on Thursday evening, to give the programme for their tea and concert. Mr. Paul was chairman.

—A social will be held as a farewell to Rev. Mr. Real and a welcome to Rev. Mr. Emsley, on Tuesday evening, 23d June, 1906, in the Western Methodist church. Particulars later.

—The Napanee Band will give concerts in the Harvey Warner Park every Thursday evening during the summer. The first concert will be on Wednesday evening, 17th June, as the circus is here on Thursday.

—Mr. R. B. Shipman's schooner, Winnie Wing, made a flying trip to Oswego. The boat left here last Saturday afternoon and returned on Wednesday morning with a load of 378 tons of coal for Mr. Chas. Stevens.

WESLEY.

Miss A. Wartman gave a short talk on Sunday afternoon on the life of Livingstone, which she has been taking up in Toronto the past few months.—Mr. and Mrs. J. Miller are visiting his mother at Arden this week.—Miss Bella Macdonald, Desmond, and Mr. Davey, Enterprise, spent Sunday at Mr. John Yeomans'.—Mr. A. V. Price has gone to Toronto and Cleveland to visit friends.—Mr. C. S. Wartman has purchased a fine colt.—Misses Maggie and Nellie Lockridge and Mr. Paul and J. Wartman spent Sunday at Centreville.—Miss Gertie Stone, Arden, is in our midst again.—Mr. Edwin Miller, Napanee, is spending a few days at his home here.

ENTERPRISE.

Rev. R. Allin has returned from attending Conference.—The Epworth League last Tuesday evening was in charge of the young men. It was a temperance topic. Papers were read, and in all a very interesting evening was spent.—Mr. and Mrs. Walter Fenwick are visiting at his father's.—Mr. R. King is doing a rushing business in blacksmithing.— Mr. Wellington Davey left on Wednesday last for Stanley, N.S., for the summer.—Mr. A. E. Smith moved in his beautiful new home this week.—A new cement walk is being laid on Concession at.—The new cement front at the bank is indeed a great improvement.—Don't fail to go to Macdonald's new store and see the great bargains in millinery. Everything away down for June.

CHAMBERS.

Farmers are nearly all through with their seeding; now they wish it would rain.—Mr. and Mrs. L. Gould spent Sunday in town.—Miss Ella Wilson entertained a few of the little girls on Saturday afternoon, in honor of her little sister, Genevieve Amey. Those being present were Ola and Ira Scrimshaw and Millie Young. All report a most enjoyable time.—Mr. Perry, who has been ill for so long, is able to be up around.—Mrs. Seymour Smith is able to be out also. Glad we are to see them both convalescent.—A number of gentlemen attended the political meeting in town on Saturday.—Mr. Seymour Smith and daughter spent Sunday with friends near Odessa.—Mr. W. H. Smith attended cheese meeting in town on Friday afternoon.—Mr. C. I. girls spent Sunday at their homes.

WILTON.

The service in the Methodist church on Sunday was conducted by Mr. John Perry, Newburgh. Rev. D. Williams being at Lindsay, attending Conference.—The Presbyterian service was largely attended on Sunday evening, Rev. Farley, Kingston, officiating. Rev. Steel will occupy the pulpit next Sunday evening.—Mrs. Cripps' Hamilton, is visiting at E. K. Orens'.—A lecture, which promises to be very interesting, will be given by Mr. Clark, in the Methodist church, on Thursday evening, June 14.—Our popular school teacher, Mr. M. B. Storms, is at smiles, it's a girl.—Mr. L. E. Brown, Niagara, Miss Maggie Gordanier, Napanee, and Mrs. W. C. Bullock and children Lyn, are visiting at W. H. Neilson's.—Miss Emma Storms is seriously ill of pneumonia. Dr. Day, Odessa, is in attendance.—A baby girl has arrived at Almond Brown's, and also one at Bert. Babcock's.—Oscar Storms, Syracuse, N.Y., is spending a week at his father's, Fred. Storms.

SWITZERVILLE.

Rain is much needed around here.—Rev. Mr. Duke has been attending Conference at Lindsay, and Mr. Denyes took charge of the service here for him on Sunday morning.—Miss Effie Emyer has been visiting her sister, Mrs. A. Parrott.—Mr. and Mrs. O. A. Snider were the guests of Mr. and Mrs. H. Cambridge, Odessa, on Sunday.—Miss Alma Vanalstine, who is teaching school at Culebrook, spent Sunday with her father, Mr. J. Vanalstine.—Mr. and Mrs. C. H. Fralick, Newburgh, visited Mr. and Mrs. J. M. Spafford, on Sunday last.—The monthly meeting of the Woman's Missionary Society was held at the home of Mrs. N. Amey, on Wednesday.—The election passed off very quietly here, and everyone is glad to have again Mr. T. G. Carscallen as their representative.—Miss Elizabeth Switzer has been visiting friends in Napanee for a week.—What has become of the young people's Social Circle?

ERNESTTOWN STATION.

Election passed off quietly here.—Decoration Day at Union church cemetery was not as well attended as formerly, owing to the busy time, seeding.—Thursday evening last Mr. N. B. Hamm's old barn caught fire, and was burned to the ground. His dwelling and surrounding buildings were for a time in great danger. Mr. Hamm cannot account for the origin of the fire other than tramps or the railroad. The fire was first discovered between 9 and 10 p.m., and illuminated the country for miles around. Neighbours worked hard to save the rest of new barn in course of construction.—The raising of Joel Kellar's barn took place last week. N. B. Hamm's on Tuesday of this week, and Malcolm Hoyle's on Wednesday. All fine buildings, with cement foundations.—A couple of young women have been holding service in the school house for the past two weeks.—A. Amey has improved the appearance of his place by Page gates and fencing.—The Odessa S. S. orchestra visited the Union Church Sunday School on Sunday last, and took part in both Sunday School and church services. The music was greatly appreciated and a cordial welcome is extended for a future visit.—F. Laidley attended the funeral of his friend, Mr. Horton, at Lansdowne, who died recently.—Mr. and Mrs. Kerr and children, of Inglehart, New Ontario, visited her brother, F. Thorne, whom she had not seen for eighteen years, and spent a pleasant month before returning.—Mrs. Link is visiting her daughter, Mrs. F. Hamm.—Mrs. A. and Mrs. E. Amey and little son spent a day at Napanee recently.—Miss Louise Hoey, Boston, is home for a short visit.—Mrs. Hester Forward, Millhaven, at her son's, G. Forward.—F. Cummings and wife, of Napanee, spent Monday last at his father's, W. Cummings.—Miss Ada Buck had returned home, after spending a few weeks at her brother's, E. Buck.—Mrs. F. Scott and little son spent last week with her sister, Mrs. G. Lucas.—A fine young son at Ross Paul's. Congratulations.—Ira Amey and sister, Moscow, were recent guests at Jesse Amey's.—Mrs. F. Hamm attended the Woman's Auxiliary convention at Picton, as delegate.—Mrs. and Mrs. Vanderhoof spent Sunday last with her sister, Mrs. E. Johnston, of this place.—Miss Vanalstine, Violet, visited Mrs. Gunner, recently.—Master Bruce Gunner, Warkworth, who has been undergoing treatment for his eyes at Kingston, will return home this week.—Gradly bended—Mr. and Mrs. H. Dickson and family at W. Doyle's.—Victor Smith, Westbrook, and cousin, Miss Smith, Wagarville, spent Sunday last at his sister's, Mrs. J. Doyle.

It is a well known fact that Ramsay's Paints beautify and give life to every thing they touch. Their brilliancy, purity of color and power for covering places them unchallenged leadership. T. H. Wallace sells them at a price that will please you, and guarantees every can.

Mrs. Armstrong committed suicide at Galt by throwing herself from the C. P. R. bridge.

John Anderson was sentenced at Brockville to six years in penitentiary for bigamy.

ODESSA.

Election day passed off very quietly here. No confusion or jangling at all, which is as it should be. Of course, some were disappointed at only one could win the day, but all's well that ends well, so we will wait for the fun.

A number of telephone men spent over a week repairing the poles and wires south of us, and were seen in the village evenings and Sundays.

Hurrah for the lawn social to be held on Mr. Elgin Parrott's lawn, Tuesday evening, 10th inst. Refreshments on the grounds; everything that is good. All for 10c, and mind you Odessa orchestra will be there and also special music from Kingston. So avail yourselves of this generous social and come. It is all for the good of the congregation of the C. M. church, who will hear the result of the social Sabbath mornings and evenings in the new music which will be rendered by the choir from the books bought with the proceeds of the social.

We are pleased to see Rev. McCamus back from Conference. On account of his absence no service was held on Sunday, with the exception of Sunday School, to which a large number attended and were highly pleased to have the orchestra present; also Miss Annie Johnson, violinist, pupil of Mr. Heaslip, Come again; we shall be glad to hear you. Mrs. McCamus, delegate for the W. M. S., went to Bowmanville to the Convention on Monday.

We are sorry to hear that R. Bennett is quite ill from a severe cold bordering on pneumonia. We sincerely hope it may be speedily checked.

A few visitors in and out of the hamlet these days—Mrs. Raymond Gifford, of Denver, Col., and Miss Roblin, of Belleville, at Mr. P. A. Mabee's.—Miss Milne, of Toronto, at Mr. H. Denyes'.—Mr. Malcolm Denyes, Newburgh, at his parents' on Saturday.—Mr. and Mrs. T. Sproule with Miss Ethel Sproule, of Westbrook, calling on friends. Mrs. Sidney Clarke at Kingston for a week or more.—Mr. and Mrs. Henry Smith at Kingston, on Sunday.

Mr. and Mrs. Calder spent Sunday with Mr. Arch Caton.

Mrs. S. Bird, with son Harold, will spend some time at her father's, Will Calder, and other friends.

Mr. Sid. Clark spent Sunday at Kingston.

Mr. and Mrs. Geo. Watts at Napanee.

Say, these warm days you may cool off with ice cream. No less than three parlors—at the drug store, Mrs. Gordanier's, and Mrs. Lewis'. So don't complain when you may cool off at 5 cents a dish.

BERGER'S ENGLISH PARIS GREEN IN TINS CANS.

This is the best Paris Green in the world. Dissolves very readily in the water and is sure death to the potato bug. Sold at Wallace's Red Cross Drug Store, Napanee.

CANAAN.

Don't forget the Box social in Cedar Hill school house on Friday evening, June 19th. Everybody welcome.—Mr. James Blark has secured pasture from Mr. Donevan for his horse during the summer.—Mr. E. Baker spent Sunday at his home here.—Mr. Irvine Oderkirk has secured a good position with Mr. McCoy for the summer.—Miss Nellie Blark spent Friday and Saturday, the guest of Miss Barlow, near Napanee.—Mrs. Marlbank.—Mrs. Irvine Oderkirk visited Mrs. Geo. Blark recently.—Dr. MacCormack and Mr. Thompson took tea at Mr. Geo. Blark's, on Tuesday.—A large number from here attended Mr. Robt. J. McMullen's bee on Tuesday.—Mr. Neshit, I.P.S., visited our school last week.

F. S. Richardson & Bro.'s Studio is the best equipped and most up-to-date photograph gallery in Ontario. They have a special instrument for taking family groups, the latest invention, one that will take every person clear and sharp. Their cabinet work is recognized equal to any produced in any town or city in Ontario. tf

NOT BEATEN YET.

There has been nothing better produced as yet, for floors, than Prime Brand Floor Paint. It dries hard quickly and has a good gloss. The Medical Hall.—Fred. L. Hooper, sole agent for Napanee.

We live to paint, and paint to live; The more we paint, the better we live; No job too large, none too small. P. G. FREEMAN, decorator, Napanee. Imitator of wood and marble.

.Pictures.

I have this week procured from The Dominion Storage Co., Toronto,

A Quantity of Handsome Pictures

that were sold for the charges against them, being unclaimed.

The prices at which these will be sold are so ridiculously small they will not likely last many days.

See our window for bargains.

Our prices will tell the story.

A. E. PAUL

The Wall Paper Man.
Next Cambridge's.

Why suffer from heat when you can get a gas stove? Sure oil cooking stove that will do your cooking and not cook you. See them at BOYLE & SON'S.

GO-CARTS.

The neatest and strongest folding Go-cart is shown at the warerooms of the GIBBARD FURNITURE CO. 23tf

ENGINE FOR SALE.

Steam engine, three horse power, in good running order. Will sell cheap, at the Napanee Bicycle and Carriage Factory. W. J. NORMILE. 16

THE WHITEST WHITE PAINT

Is Jamieson's Peerless White. It's whiter on the start and whiter on the finish. It won't peel or scale off, or turn dark after it is on a year or so. Sold in Napanee at Wallace's Drug Store.

Cambridge's Confectionery, Ice Cream Parlor, AND Refreshment Rooms.

Ice Cream made of the best of cream. Ice Cream Sodas made of True Fruit Flavors to suit each taste, and in all styles.

Lunches at all hours at
CAMBRIDGE'S CONFECTIONERY.

A Large Crop of Potatoes

Will surely be the result if you use Blundell, Spencer & Co.'s Pure English Paris Green. It is chemically pure. Sure death to the bugs and gives life and vigor to the plant. Try it. Sold on a guarantee.

Also Notice

that we lead in all kinds of Hardware supplies of high quality and low price, viz.—Harvest Tools, Lawn Supplies, Warm Weather Goods, Building Materials, Paints and Oils.

See our windows for displays of seasonable goods.

M. S. MADOLE

All the leading odors—75c 75c lines for 60c oz.

50c lines for 45c oz.

Bring your friends to us for POST CARDS.

Lawrason & Co.

R. H. J. Pasmore, Manager
CUT PRICES DAILY

SUMMER SUITINGS

Neat and fashionable patterns — extra well made and tailored to hold their shape.

JAS. WALTERS
Napanee, - Merchant Tailor

—The schooner Katie Eccles unloaded coal for Mr. Chas. Stevens on Monday.

Wholesale—A carload of Hoyt's best Bran and Shorts. ERNEST LOYST, Napanee. 21tf

A. S. KIMMERLY continues paying 16 cents cash or trade for fresh laid eggs from the farm. Store and pedlars eggs not wanted. 22 Nutmegs 5c., 4 doz. Clothes Pins 5c., Salada Tea 25c., Five Roses Flour $3.00, Canada Flakes 21c. Sugars cheap as the cheapest. All kinds Seed Corn in stock.

There is no time to monkey. If you want any cheap Wall Papers you had better secure them soon. We have also lately received a large consignment of American Shoes from Boston.

Men's Patent Colt in latest American style, best workmanship and material.

We have the celebrated American Everlasting and Pine Knot Shoe, also the latest novelties in Ladies' Patents and Tans.

Butter, 23c.

Eggs, 16c.

Dickson & Son
Camden East.

Hats . . Hats

D. J. HOGAN & SON

SOLE AGENTS

WILKINSON —AND— HENRY CARTER HATS

All the Latest English Styles. Every Hat Guaranteed.

Hats . . . . Hats

Underwear and Hosiery

Ladies' Vests, etc., Children's Waists and Vests, etc., of every description.

Hosiery in White, Black and Tan.

Gentlemen's Underwear in Cotton, Balbriggan and Fine Wool.

Sox—Cotton, Cashmere.

FAIR | McINTOSH BROS. | FAIR

I. EARLE, Manager.

P.S.—See our Curtain Muslins, 47 in. wide, 15c yard.

ONTARIO ARCHIVES
TORONTO

County Council.

County Council Chambers,
Napanee, June 2d, 1908.

Council met at 2 p.m., pursuant to adjournment. Warden in the chair.

Members all present. Minutes of last day of last session were read, and on motion were confirmed.

Reeve of Ernestown brought to the attention of the Council the care of Mr. Chas. Snider, at the House of Providence at Kingston.

Moved by Mr. Symington, seconded by Mr. Hamm, that account of House of Providence be paid by County. Lost.

Moved by Mr. Hamm, seconded by Mr. Dawson, that Mr. Snider be placed in House of Industry, at Kingston, at the expense of the county. Lost.

Account, F. C. Lloyd, for gaol supplies, $9.30, was ordered paid.

Moved by Mr. Dawson, seconded by Mr. Bilmour, that the County Road Superintendents, Chairman of Roads and Bridges Committee, and County Clerk, be a Committee to prepare a schedule as requested by the Public Works Department—roads to be numbered as per By-laws together with a plan of Roads. Carried.

On motion Council adjourned till tomorrow at 9 a.m.

WEDNESDAY—SECOND DAY.

Council met at 9 a.m., pursuant to adjournment. Warden in the chair. Members all present.

Minutes of yesterday were read and on motion were confirmed.

Communication from Everton Ball, claiming $20.00 damages on County Road, was read.

Moved by Mr. Dawson, seconded by Mr. Burleigh, that the matter be referred to a committee, consisting of Messrs. Wartman and Creighton, to report this session. Carried.

Communication from R. Bruce Smith, Inspector of Houses of Refuge, was read and filed.

Communication from Department of Education, showing High School grant to be as follows: Napanee $1250.93, Newburgh $433.35, was read and filed.

Communication from Department of Education, showing Public Schools grant to-be 11360, and Separate School $24.90, was read and referred to the Finance Committee.

Communication from Salvation Army, for grant, was read.

Moved by Mr. McGill, seconded by Mr. Dawson, that a grant of $10.00 be made. Carried.

The following accounts were referred to the County Property Committee to report: T. B. Wallace $14.85; Office Specialty Co., Registry Office supplies, $39.00; Geo. S. Vanluven $29.75; B. Light $5.00; E. G. B. Joy $1.00; J. Stovel $23.00; Boyle & Son, Court House, $24.81; Boyle and Son, jail $3.35.

The following accounts were referred to the Education and Printing Committee to report: Hart and Riddell $19.65; Hart and Riddell $18.55; T. S. Henry $7.25.

The following accounts were ordered to be paid: Victoria Industrial School, re Lillian Fyles, $16.25; Victoria Industrial School, $40.75.

Moved by Mr. Symington, seconded by Mr. Edgar, that in future the accounts of the Victoria Industrial School be paid on the order of the Warden and Clerk. Carried.

The additional accounts were ordered to be paid: T. Kelly $1.25; J. Minchinton $2.00; Napanee Gas Co., Court and Jail $7.50; Napanee Gas Co., Registry Office, $4.65; Sawyer and Massey Co., $11.00. The latter to be charged to the County Road Machinery account; Dominion Dusol, $25.50; F. C. Lloyd $2.10; F. C. Lloyd $18.20.

Moved by Mr. Dawson, seconded by Mr. Lane, that the unsettled account of Sawyer and Massey Co., be referred to the Roads and Bridges Committee to report. Carried.

Account, Township of Richmond, re George McBride, $16.80, was referred back.

Copy of resolution of Township of Richmond Council, re Indictment of County for maintaining a nuisance, was read and filed.

A communication from County of Hastings as to extension of County Road north of Kingsford, between the Townships of Thurlow and Tyendinaga, and for payment of this County's share of the costs of construction of approaches to Sucker Creek bridge, was read.

Moved by Mr. Symington, seconded by Mr. Hamm, that the Warden and Mr. Paul be a committee to confer with the County of Hastings, re Sucker Creek bridge account, and to report as to extension of road beyond Kingsford. Carried.

Moved by Mr. Symington, seconded by Mr. Gilmour, that the Treasurer be authorized to demand payment $32.00 for the old Millhaven Bridge material from Shark and Rickey, Bath. Carried.

On motion Council adjourned till 1.30 p.m.

Council resumed.

Moved by Mr. Symington, seconded by Mr. Dawson, that Mr. Edgar be added to the Committee to settle Sawyer and Massey Co. accounts. Carried.

Moved by Mr. Edgar, seconded by Mr. Lane, that the members of this Council desire to extend to our esteemed Treasurer their sincere sympathy in his bereavement in the loss of his beloved life partner. Carried.

Account, Napanee Express, was ordered to be paid, $2.00.

Moved by Mr. Hamm, seconded by Mr. Dawson, that the moneys received from the sale of old Millhaven bridge be placed to the credit of Ernestown County Road account, 1327, from proceeds.

Moved by Mr. Paul, seconded by Mr. Bilmour, that the Treasurer allow Richmond County Road account the power to draw to the extent of $1200, for the purposes of the erection of a bridge near Manchester Thompson's, and for County Road purposes generally. Carried.

Moved by Mr. Allison, seconded by Mr. Dawson, that the Clerk of this Council notify Mr. Andrew McIlwaine, of Adolphustown, to remove all extensions and obstructions added to railing his himself across east half Lot 17, in 2d concession Adolphustown on County Road, same to be removed at once.

Mr. Wartman presented report of Special Committee, re Everton Ball's claim, which was read and on motion was adopted.

Moved by Mr. Paul, seconded by Mr. Creighton, that Mr. Gilmour have the approaches to the Hinter bridge repaired. Carried.

Moved by Mr. Symington, seconded by Mr. Burleigh, that the Roads and Bridges Committee, together with the Warden and Mr. Edgar, visit Newburgh bridge forthwith, and report. Carried.

Moved by Mr. Paul, seconded by Mr. McGill, that Geo. Haynes be repaid $5.00 paid by him to assist in building bridge near Manchester Thompson's, same to be charged to Township of Adolphustown account. Carried.

Mr. Allison gave notice of the introduction of a By-law to amend By-law No. 204.

On motion Council adjourned for the purpose of committees till tomorrow at 10.30 a.m.

(Balance of report next week.)

THURSDAY — THIRD DAY.

County Council Chambers,
Napanee, June 4th, 1908.

Council met at 10.30 a.m., pursuant to adjournment. Warden in the chair. Members all present.

Minutes of yesterday were read and on motion were confirmed.

The following accounts were ordered to be paid: Chairman Roads and Bridges Committee, expenses of Committee re Newburgh bridge, $2.70; F. McLaughlin, $1.95; J. D. Bell, $1.65.

Mr. Hamm presented first report Roads and Bridges Committee, which was read, and on motion was adopted.

Moved by Mr. Hamm, seconded by Mr. Gilmour, that Mr. Edgar be added to the Roads and Bridges Committee to assist in connection with the erection of the temporary bridge. Carried.

Moved by Mr. Gilmour, seconded by Mr. Burleigh, that the usual grants to the Farmers' Institutes be made as follows: Lennox Farmers' Institute $23.00; Addington Farmers' Institute $25.00; Amherst Island Farmers' Institute $25.00 and Allison moved third reading of By-law to amend By-law No. 204.

By-law was read first time.

On motion rule 38 was suspended to give By-law second reading.

On motion Council went into the Committee of the Whole on the By-law.

Clerk called Hartley in the chair. By-law was read second time. Committee rose and reported, and third reading was deferred.

Moved by Mr. Lane, seconded by Mr. Paul, that the account of $100.00 be made to the public schools of the County, payable to the Public School Inspector for distribution. Carried.

On motion Council adjourned till 1.30 p.m.

Council resumed.

Moved by Mr. Paul, seconded by Mr. Ryan, that Irvine S. Jackson be offered the sum of $60.00 without prejudice in settlement of his claim for injuries. Lost.

Moved by Mr. Paul, seconded by Mr. Ryan, that Mr. Irvine S. Jackson having offered to settle for $50.00, this Council pay the same at $50.00 in settlement. Carried.

Messrs. Milligan and Stinson appeared before the Council in reference to a culvert across County Road in the Township of Sheffield.

Moved by Mr. Dawson, seconded by Mr. Allison, that the Road Superintendents be instructed to take no action until the parties interested get in compliance with the Ditches and Water Courses Act, re complaint of Messrs. Stinson and Milligan. Carried.

Rule 38 was again suspended in order to give the By-law to amend By-law No. 204 its third reading. By-law was read third time, numbered 229, signed by the Warden and Clerk, sealed and finally passed.

Moved by Mr. Creighton, seconded by Mr. Lane, that the equalized assessment of the County be the same as in 1907. Carried.

Moved in amendment by Mr. Allison, seconded by Mr. Burleigh, that the equalized assessment of Addington county be lowered $20,000 so as to be $365,100. Lost.

Moved in amendment to the amendment by Mr. Edgar, seconded by Mr. Ryan, that the assessment of the different municipalities be laid before the Council before we equalized the assessment. Carried.

Account, A. S. Kimmerly, $5c., was ordered to be paid.

On motion Council adjourned till tomorrow at 9.30 a.m.

FRIDAY—FOURTH DAY.

Council met at 10 a.m., pursuant to adjournment. Warden in the chair. Members all present.

Minutes of yesterday were read, and on motion were confirmed.

Mr. Dawson presented first report of Education and Printing Committee, which was read, and on motion was adopted.

Moved by Mr. Hamm, seconded by Mr. Dawson, that Messrs. Symington and Edgar be a Committee to go into the accounts of 1907, in reference to gravel and lumber and report as to same sold to municipalities, and with power to dispose of balance on hand on best terms possible, and report next session of this Council. Carried.

Moved by Mr. Creighton, seconded by Mr. Allison, that the Clerk be authorized to forward By-laws adding roads to the County Road system, for approval of the Lieutenant-Governor-in-Council. Cd.

Moved by Mr. Symington, seconded by Mr. Ryan, that the Treasurer's and Clerk's salaries be increased by $100.00 each, said increase to be computed from 1st day of January, 1908. Carried.

Moved by Mr. Hamm, seconded by Mr. Dawson, that Engineer Reid appear here with present plans in connection with Newburgh bridge presented by him to-day. Carried.

Moved by Mr. Hamm, seconded by Mr. Edgar, that the Warden and Clerk execute the agreement with the Ontario Bridge Company re Newburgh bridge. Carried.

Moved by Mr. Symington, seconded by Mr. Allison, that the Council go into the Committee of the Whole on the further reading of By-law to provide for the issue of Warden in the chair. Carried.

By-law was read as a whole.

Moved by Mr. Hamm, seconded by Mr. Edgar, that the following clause be added to the By-law: "that this By-law shall come into effect on and after the agreements with the Kingston Institute for the Deaf and the Protestant Orphans' Home, and report of Committee re Mr. McGill that Gore Masters be repaid $5.00 paid by him to assist in building bridge near Manchester Thompson's, same to be charged to Township of Adolphustown account. Carried.

Mr. Allison gave notice of the introduction of a By-law to amend By-law No. 204.

On motion Council adjourned till 1.30 p.m.

Council resumed.

A petition from Sheffield ratepayers, re drainage on Ottawa street, Kingsford, was read.

Moved by Mr. Hamm, seconded by Mr. Edgar, that the matter be left in the hands of the Reeve of Sheffield and the Roads Superintendents, to report according to regulations of Public Works Department. Carried.

The Chairman of Roads and Bridges Committee presented the following accounts for Committee services re Newburgh bridge: H. G. Hamm, 3 days, 22 miles, $17.70; W. McGill, 4 days, 20 miles, $12.60; J. D. Ryan, 2 days, 8 miles, $7.00, which was ordered to be paid.

Chairman of Roads and Bridges Committee presented the following account for Committee services for attending the Clerk's office and considering forms and communications from the Public Works Department, H. G. Hamm, 1 day and mileage, $3.80, which was ordered to be paid.

On motion H. B. Craig, Engineer in charge of Newburgh bridge was ordered to be paid $25.00 on account.

Mr. Edgar presented first report of County Property Committee, which was read and on motion was adopted.

By-laws to amend By-laws 128 and 131 was read first time.

On motion rule 38 was suspended in order to go into the Committee of the Whole in order to give By-law its second reading.

By-law was read 2d time.

On motion rule 38 was again suspended in order to give its 3d reading.

By-law was read 3d time, numbered 230, signed by the Warden and Clerk, sealed and finally passed.

Moved by Mr. Symington, seconded by Mr. Allison, that the resolution granting $400 to the poor schools be rescinded. Lost.

Moved by Mr. Creighton, seconded by Mr. Gilmour, that the Warden and Clerk have the services of Gallagher v. County, defended. Carried.

Moved by Mr. Dawson, seconded by Mr. Edgar, that there be an extra appropriation to County Roads of 75,000 under By-laws to be divided pro rata, as follows: the following municipalities, Ameliasburg, $216.21; Bath, $21.42; Sidney, $11.01; Denbigh, Abinger and Ashby, $20.31; Kaladar, Anglesea and Effingham, $27.17; Adolphustown, $224.11; Amherst Island, $246.98; Camden, $201.17; Ernestown, $1137.78; North Fredericksburgh, $41.40; South Fredericksburgh, $436.49; Richmond, $636.33; Sheffield, $886.10. Cd.

On motion Council adjourned till tomorrow at 9.30 a.m.

SATURDAY—FIFTH DAY.

Council met at 9.30 a.m., pursuant to adjournment. Warden in the chair. Members all present.

Minutes of yesterday were read, and on motion were confirmed.

Moved by Mr. Paul, seconded by Mr. Lane, that the Township of Richmond be allowed to overdraw their County Rates $200.00, and that the Warden and Clerk shall sign orders on the Treasurer for all moneys spent under the supervision of a County Superintendent, with proper vouchers attached and charge to Richmond Road account. Carried.

Account, W. G. Wilson, law costs, was ordered to be paid.

Mr. Ryan presented the first report of the Finance Committee, which was read and on motion was adopted.

A By-law to raise $20,000 by sale of debentures was read first time.

On motion rule 38 was suspended in order to go into the Committee of the Whole on the By-law.

On motion Council went into the Committee of the Whole on the By-law.

By-law was read 2d time and blanks were filled in, and Committee rose and reported By-law read second time and report of the Committee was adopted.

On motion rule 38 was again suspended in order to give By-law third reading.

By-law was read third time, numbered 231, signed by the Warden and Clerk, sealed and finally passed.

Account, R. W. Kimmerly, Revue of Kaladar, Anglesea and Effingham for supplies to County Constable, $14.55, was ordered to be paid.

By-law to assess was read first time.

On motion rule 38 was suspended in order to give By-law second reading, and on motion Council went into the Committee of the Whole, Warden in the chair, on second reading.

By-law was read, and Mr. Edgar moved, seconded by Mr. Paul, that the blank County rate be filled in 4 mills on the dollar. Carried.

Moved by Mr. Symington, seconded by Mr. Kimmerly, that the blanks be filled in with four and a half mills on the dollar. Carried.

On motion the other blanks in the By-law were then filled in and the Committee rose and reported By-law read second time, with blanks filled in, and on motion the report of the Committee was adopted.

Mr. Symington asked for the yeas and nays.

Yeas—Messrs. Dawson, Edgar, Gilmour Hamm, Lane, McGill, Paul—7.

Nays—Allison, Creighton, Hambly, Kimmerly, Ryan, Symington—6.

Rule 38 was again suspended in order to give By-law third reading, and on motion By-law was read third time, numbered 232, signed by the Warden and Clerk, sealed and finally passed.

Moved by Mr. Edgar, seconded by Mr. Allison, that no municipality in this County be allowed to over-expend their appropriation for County Roads without the resolution of resolution having first been passed granting permission. Cd.

On motion Council adjourned until last Tuesday in the month of November next.

Twenty-three men are believed to have lost their lives through a fire in the Gold King mine at Gladstone, Col.

King Edward and Queen Alexandra and a distinguished party have left England for Russia to visit the Emperor Nicholas.

SOMETHING CAN BE DONE

TO STOP THE INCREASE OF CATARRH IN NAPANEE.

Catarrhal troubles are increasing, not only in Napanee, but all over the country.

Catarrh is a germ disease and to cure it germ life must be destroyed. Inflammings must be destroyed, and this can be done only by the use of Catarrhozone.

There is no danger, stomach druggists' advice when Hyomei is used. Its liquid mixtures whereby the digestion is often destroyed.

Breathed through the neat pocket inhaler that comes every outfit, its healing balsams penetrate the most remote air cells, destroying the catarrhal germs as they breathe. Colds in head. The complete outfit costs but $1.00, and if it fails to relieve you in ten minutes the money should Hyomei fail to do all that is claimed for it.

HISTORICAL.

An Old Directory.

The following is copied from an old Canadian Directory, which was published forty years ago, and gives the names of business men and residents of the undermentioned places, at that date:

KINGSTON.

A village situated on the Napanee River, in the Township of Camden, and County of Addington, C.W.—distant from Kingston, 20 miles. Population about 125.

Alphabetical List of Professions, Trades, etc.

William Bower, innkeeper.
Timothy Chambers, cider mill and cooperer.

Joseph Connolly, foundry and smith.
Daniel Miller, lumbery.
George Miller, carding and fulling mills.
Michael O'Laughlin, cabinetmaker.
Abraham Phillips, shoemaker.
Nanabel Scott, saw mill.
James Scott, grade factory and millwright.
John Stubley, storekeeper.
Stephen Simpkins, carpenter and builder.
Reuben Snyder, carpenter and builder.
Paul Vader, shoemaker, cordwainer and shoemaker.

TAMWORTH

A village situated on the Salmon River in the Township of Sheffield, County of Addington, C.W.—distant from Shannonville, 30 miles—from Kingston, 36 miles. Population about 125.

Alphabetical List of Professions, Trades, etc.

Sidney Warner, general store and postmaster.
Alexander M'Faddin, general dealer, hardware, crockery, and manufacturer of pot ashes.
Joseph Bartleman, shoemaker.
Duncan Darby, cloth dresser.
Nathaniel Berley, blacksmith.
William Darby, blacksmith.
John Davey, saddler.
John Hill, carriagemaker.
Rev. William M'Faddin, Wesleyan.
Williams Orens, carriagemaker.
Nicholas Perry, tailor.
William Phillips, tailor.
Henry Pitts, general store, and agent for marriage licenses.
Henry Roney, physician and surgeon.
Joseph Reed, blacksmith.
Benjamin Simmons, grist and saw mills
Henry Sharpe, shoemaker.
John Smith, blacksmith.
Thomas Stinson, innkeeper.
Dr. Henry Taylor, physician and surgeon.
William Thompson, carpenter.
James Thompson, carpenter.
Edward Tompkins, shoemaker.
Edward Tompkins, tailor.

TORONTO EXHIBITION.

Prize List for 1908 Now Being Distributed.

The prize list of the Canadian National Exhibition, Toronto, Ont. Aug. 29th to Sept. 14th, has come to hand. It has been thoroughly revised from beginning to end and in some respects presents a neater and more convenient appearance than formerly. Several important additions have been made, amongst an offer of $1,100.00, divided into six prizes, for the best floral design to cover not more than 100 square feet of floor space. The Dominion Shorthorn Association give $2,000.00 and the Dominion Horse Association $500.00 to the premiums offered for Shorthorns and Clydesdales. Special classes for horses and outfits used in connection with the transportation of the wares of $500.00 has been added to the amount given in prizes for the agricultural section. Altogether, including medals and cups, the amount given in premiums reaches upwards of $50,000. Among the greater portion of which is devoted to live stock and agricultural products. A more than usually extensive art loan collection is promised, and the prizes offered by special permission of H. M. the King for the Band of the Royal Artillery, Woolwich, Eng., will play and take a leading part in the grand international military tattoo and spectacle represented by "The Siege of Sebastopol." Every day will close with a display of fireworks and each evening be unattempted. The usual cheap rates and excursions have been arranged for by all lines of travel. Any applicant can obtain a copy of the Exhibition offices, City Hall, Toronto, Ont., free on application. Entries close on the date mentioned, will be forwarded on the receipt.

Try the East End Barber Shop for Cigars and Tobacco, or a first class shave or hair cut. J. N. OSBORNE Proprietor.

—If you have lost any article, the best way to recover it is to insert an advertisement in The Beaver, and thus assist the finder to place it in the hands of the rightful owner.

GRAND TRUNK RAILWAY SYSTEM

Reduced Round Trip

Tourist Tickets

—TO—

Portland, Ore., Seattle, Wash., San Francisco, Cal., Victoria, B.C., Vancouver, B.C., Spokane, Wash., Nelson, B.C., Rossland, B.C., Grand Forks, Greenwood, Midway, Phoenix, Republic, Wash., Boundary Creek, Penticton, Kamloops, Ashcroft, Yale, B.C., Edmonton, Alta., Calgary, Alta., Banff, Alta., Revelstoke, B.C., Field, B.C., Glacier, B.C., Laggan, Alta., Mount Stephen, B.C., Port Arthur, Ont., Duluth, Minn., Winnipeg, Man., Portal, Sask., Prince Rupert, B.C., Port Simpson, B.C., Skagway, Alaska, Dawson, Y.T., White Horse, Y.T., Atlin, B.C., Ashcroft, B.C., Quesnel, B.C., Barkerville, B.C., Fort George, B.C., Hazelton, B.C., Port Essington, B.C., Stewart, B.C., Prince Rupert, B.C., Port Simpson, B.C., Skagway, Alaska, Dawson, Y.T., White Horse, Y.T., Atlin, B.C., Ashcroft, B.C., Quesnel, B.C., Barkerville, B.C., Fort George, B.C., Hazelton, B.C., Port Essington, B.C., Stewart, B.C.

Good going until Sept. 15th. Return limit, Oct. 31st, 1908.

HOMESEEKERS' EXCURSIONS

At very low rates to the North West, via North Bay, Sudbury, Sault Ste. Marie, Sarnia and Northern Navigation Company's Steamers. Sailing from Sarnia 3.30 p.m., June 19th and 24th.

Full information from any Grand Trunk Ticket Agent.

J. L. BOYES,
T.P.A. Agent.

NOTICE TO CREDITORS.

Pursuant to a Judgment of the High Court of Justice made in a certain action of Walter vs. Gordanier, in the matter of J. Almon Gordanier are on or before the 15th day of June, 1908, to send by prepaid to D. H. Preston, Esq., K.C., of Napanee, Ont., their Christian and surnames, addresses and descriptions, the full particulars of their claims, a statement of their accounts and the nature of the securities (if any) held by them, or duly declared that they will be personally excluded from the benefit of the said Judgment. And that after the said date the assets of the said J. Almon Gordanier will be distributed by the said D. H. Preston, Esq., K.C., among the parties entitled thereto, having regard only to the claims of which he shall then have had notice, and that he will not be liable for the said assets or any part thereof to any person of whose claim he shall not have had notice at the time of such distribution.

Dated the 25th day of May, 1908.

(Sgd.) S. S. LAZIER,
Master.

2td

You cannot possibly have a better Cocoa than

EPPS'S

A delicious drink and a sustaining food. Fragrant, nutritious and economical. This excellent Cocoa maintains the system in robust health, and enables it to resist winter's extreme cold.

COCOA

Sold by Grocers and Storekeepers in ½-lb. and ¼-lb Tins.

MEDICAL.

G. W. HOUSTON, M.D.C.M.,
Graduate Toronto University. Late of New York Polyclinic Hospital. Late Ophthalmic Clinic, New York. Late Surgeon Vanderbilt Hardware, TAMWORTH, Ont.

E. A. LEONARD,
M.D., M.C.P.S., Physician, Surgeon, and Accoucheur. Late House Surgeon Kingston General Hospital. Office and residence, Fulton street, Napanee.

C. M. STRATTON, M.D., M.C., Member C.M.C.P.S.
Corner Dundas and Robinson sts., Napanee. X-Ray and Electric treatment a specialty.

LEGAL.

D. M. WILSON, B.A.,
Barrister, Solicitor, Notary Public, Conveyancer, etc., Wilson block, Dundas street, Napanee. Money to loan. Phones—Office, 46; Residence, No. 12.

D. H. PRESTON, K.C.,
Barrister, Solicitor, Conveyancer, etc. Office in Cook block, Napanee.

W. G. WILSON,
Barrister, Solicitor, Notary Public, Conveyancer, etc. P.O. Box 63. Telephone No. 9. Office north side Dundas st., Napanee, Ont.

T. B. GERMAN,
Barrister, Solicitor, etc., John st., Napanee. Money to loan at very low rates.

G. F. RUPPAN, K.C.,
Barrister, Solicitor, etc.,
Solicitor for the Merchants Bank of Canada, Dundas Street, Napanee.
Money to loan at lowest rates.

DEROCHE & DEROCHE,
Barristers, Solicitors, etc., Solicitors for Dominion Bank. Money to loan.
H. M. P. DEROCHE, B.A.,
A. E. DEROCHE, K.C.,
County Crown Attorney and Clerk of the Peace.

HERRINGTON, WARNER & GRAHAM,
Barristers, Solicitors, etc.
Money to loan.
W. S. HERRINGTON, K.C.
W. A. GRAHAM.
Office—Opposite Post Office.

VETERINARY.

E. MING,
Graduate of Ontario Veterinary College, has started with Dr. Ascott, Bridge street, has opened an office in Napanee, and may be consulted on diseases of domesticated animals. Office—Residence, first house south of Medole's hardware store.

W. D. MacCORMACK,
(Successor to Dr. Bradshaw), Graduate of the Ontario Veterinary College, Toronto. Office hours of all domestic animals. Office principles. Dentistry and Surgery a specialty. Office—Dr. Bradshaw's old stand. Phone 42.

UNDERTAKING.

W. H. Hobbs,
Undertaker. A full stock of cases and trimmings always on hand. Hearse and new carriage. Prices moderate and all work first class. Also dealer in Tiffin and Wenger's organs, and Tiffin pianos a specialty. Bath, Ontario.

DENTAL.

DR. WARTMAN,
DENTIST.
Graduate of Royal College of Dental Surgeons, and Toronto University. Also Dr. Frank Wartman, graduate of Toronto University, will be in Napanee every Wednesday until further notice.

A. S. ASHLEY,
Dentist.
Office, over M. S. Madole's Hardware Store.

MONEY TO LOAN.

On First Mortgage Security at reasonable rate of interest. D. H. PRESTON.

Large amount of private funds at current rates. Apply to Solicitors for Applicant, Dr. WILSON, Solicitor, Napanee, Ont.

Money and Real Estate.

I have for sale a few good farms, well situated, at reasonable prices and easy terms of payment. Money loaned on mortgage security at lowest rates of interest and taken back to suit the borrower. Estates negotiated for parties having notes for sale and conveyancing. Apply to H. CLARK, Conveyancer, Napanee, Ont.

Marriage Licenses.

H. CLARK,
Issuer of Marriage Licenses
Napanee, Ont.

STRUTHERS & PAUL,
Issuers of Marriage Licenses.
Napanee, Ont.

J. E. PAUL,
Issuer of Marriage Licenses. All business strictly confidential. Paul's Residence, Napanee.

L. L. GALLAGHER, J.P.,
Issuer of Marriage Licenses.
Milton, Ont.
Applications private.

Ming & Hambly

UNDERTAKERS.

(Successors to Paul & Ming).

NAPANEE, ONT.

(Rooms over Paul's Bookstore).
First-class Hearse and experienced attendants.

Orders may be left with either Dr. Ming, J. W. Hambly or at A. E. Paul's Bookstore.

'Phones 76, 111, 106.

Steamer Kingston

Week ending June 13th.

East bound and west bound between Toronto, Rochester, Brockville, Morristown, Prescott, Cornwall and Montreal.

For tickets and all information apply to

J. L. BOYES,
Agent, Napanee.
H. FOSTER CHAFFEE,
Toronto.

THE ONTARIO NAVIGATION CO.

Steamer Quinte

(Service in effect June 15th, 1908.)

Leaves Deseronto every Monday morning for Rochester, Niagara, Toronto and Hamilton. Connections at Deseronto for Montreal and all points East. Leaves Deseronto every Thursday at 2 p.m. for Bay of Quinte and Lake Ontario points. Excursions to Niagara, Toronto and Hamilton. Rates reasonable.

For further information and tickets apply to

J. L. BOYES,
Agent, Napanee.

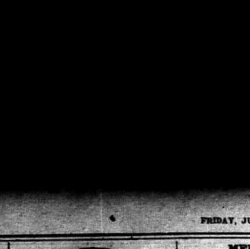

This woman says that Lydia E. Pinkham's Vegetable Compound cured her after everything else had failed.

Mrs. W. Barrett, 602 Moreau St., Montreal, writes to Mrs. Pinkham:

"For years I was a great sufferer from female weakness, and despite every remedy given me by doctors for this trouble, I grew worse instead of better. I was face failing in health, and I was completely discouraged.

"One day a friend advised me to try Lydia E. Pinkham's Vegetable Compound. I did so, and am thankful to say that it cured the female weakness, making me strong and well.

"Any woman who suffers from female troubles should try Lydia E. Pinkham's Vegetable Compound."

FACTS FOR SICK WOMEN.

For thirty years Lydia E. Pinkham's Vegetable Compound, made from roots and herbs, has been the standard remedy for female ills, and has positively cured thousands of women who have been troubled with displacements, inflammation, ulceration, fibroid tumors, irregularities, periodic pains, backache, that bearing-down feeling, flatulency, indigestion, dizziness or nervous prostration. Why don't you try it?

Mrs. Pinkham invites all sick women to write her for advice. She has guided thousands to health. Address, Lynn, Mass.

We Sell Vinol

on the positive guarantee that if it does not give satisfaction we will return the entire amount of money paid us for it. We mean this—and ask all those who are sick and need strength to try it with this understanding.

T. B. WALLACE, Druggist, Napanee.

Napanee, Thursday, June 18th

Only Show to Visit Canada This Year

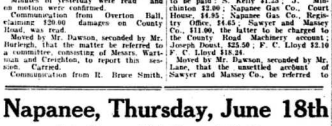

AMERICA'S REPRESENTATIVE AGGREGATION.
Perfect in Organization. Resplendent in Modernism.

THREE RINGS, TWO ELEVATED STAGES, AERIAL ENCLAVE, ACROBATIC ARENA, ROMAN RACE COURSE, SPORTING PLAZA, FORTY-ONE CABLE CAR TRUCKS.

ARRAY OF ASTOUNDING ARENIC ACTS.

An Army of Performers. One Hundred Rare and Costly Wild and Subdued Denizens of Forest, Mountain and Plain, Herds of Elephants, Droves of Camels, Tokroas and Ostriches, Hundreds of Rare Trained Birds.

The Rarest Zoological Collection ever Assembled.

Queer Quadrupeds and Strange Animals: GATHERED by the Explorers of the Universe.

MIGHTY MARY

The Largest and Most Powerful Elephant ever Seized on Earth's Surface.

Jumbo Dwarfs in Comparison.

EQUESTRIANS, ACROBATS, GYMNASTS, TUMBLERS, CONTORTIONISTS, JUGGLERS SPECIALISTS, WONDER WORKERS.

ONLY PAIR OF BLACK TIGERS ever placed in captivity.

Man's Superiority over the Brute Creation demonstrated in Perfect Exhibition of Animal Sagacity.

Most Costly and Perfect Exhibitions
OF HIGH-SCHOOL MENAGE ACTS EVER EXHIBITED.

Three Trains of Cars, Superb Stable of Blue Ribbon Horses, Waterproof Tents, and Comfortable Seats for 10,000.

The Grandest Eye Feast ever Perfected
IN THE OVERPOWERING GORGEOUS STREET PARADE

Which, leaves the Show Grounds at 10 o'clock in the morning. Over a Mile of Bewildering, Imposing, Inspiring Spectacular. Over One Thousand RICHLY ROBED RIDERS and ELEGANTLY CAPARISONED ANIMALS.

TWO PERFORMANCES DAILY, RAIN OR SHINE.

At 2 and 8 p.m. Doors to the Menagerie, Ethnological Congress and Prominade Concert open 1 hour earlier. All Tents Absolutely Waterproof. Fifty Uniformed Ushers in Attendance. Seats provided with Comfortable Back and Foot Rests.

THRILLING, DARING, DEATH-DEFYING
FREE EXHIBITION

Mlle. DeZizi's
Intrepid Flight Through Space

The Very Acme of Nerve Racking Accomplishments. Twice, Daily on the Show Grounds. Upon the return of Street Parade and again at 6:30 p.m.

COMING . . .

Prof. DORENWEND
OF TORONTO

Himself, the Great Hair Goods Artist in the world has ever known, is coming with a

Hair Goods

Will be at
PAISLEY HOUSE,
NAPANEE.

Wednesday,
June 17

During this visit we will be showing the very latest Parisian and New York styles, and you are particularly invited to inspect and try on any of these creations.

SWITCHES, POMPADOURS, CLUSTER-CURLS, COLONET-BRAIDS, TRANSFORMATIONS, WAVES, WIGS, Etc.

We give you the same choice selection and satisfaction as you would get at our Toronto establishment. In a word, we bring our Store to your door.

DORENWEND'S PATENT TOUPEE

For Gentlemen who are Bald, is a masterpiece of Scientific Hair Construction securely adjusted. Comb and brush them just as your own hair. Absolutely indetectable. They protect you from Colds, Catarrh, Neuralgia, etc., and will make you look 10 years younger. Over 50,000 of our Toupees are now in use. Don't fail to see them.

DORENWEND CO. of Toronto, Ltd., 103-105 YONGE STREET.

CARTER'S LITTLE LIVER PILLS.

CURE

Little Liver Pills are very small and easy to take. One or two pills make a dose. They are strictly vegetable and do not gripe or purge, but by their gentle action please all who use them. In vials at 25 cents. Five for $1. Sold everywhere, or sent by mail.

SICK

Genuine must bear Fac-simile Signature

HEAD

Ache they would be almost priceless to those who suffer from this distressing complaint; but fortunately their goodness does not end here, and those who once try them find these little pills valuable in so many ways that they will not be willing to do without them. But after all sick

ACHE

is the bane of so many lives that here is where we make our great boast. Our pills cure it while others do not.

Carter's Little Liver Pills are very small and easy to take. One or two pills make a dose. They are strictly vegetable and do not gripe or purge, but by their gentle action please all who use them. In vials at 25 cents. Five for $1. Sold everywhere, or sent by mail.

CARTER MEDICINE COMPANY, NEW YORK.
Genuine must bear Fac-simile Signature

ONTARIO ARCHIVES
TORONTO

GET RIGHT WITH NATURE

Ride a Bicycle

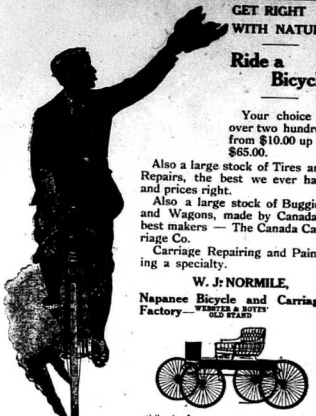

Your choice of over two hundred from $10.00 up to $65.00.

Also a large stock of Tires and Repairs, the best we ever had, and prices right.

Also a large stock of Buggies and Wagons, made by Canada's best makers — The Canada Carriage Co.

Carriage Repairing and Painting a specialty.

W. J. NORMILE,

Napanee Bicycle and Carriage Factory—WERMUTH & BOYES' OLD STAND

County Correspondence

An Interesting Page of News From Our Village Neighbors.

ALBERT.

Farmers are through seeding and planting has commenced.—Mr. H. A. Mastin has moved into his house. Carpentry is busy working at Ebemeer church.—Mr. Fred Bradshaw and mother spent Saturday in Napanee.—Quite a number from here are attending the sasaces at Belleville this week.—Mr. and Mrs. J. A. Tripp are spending a few days under the parental roof, after their departure for Calgary.—Mr. Will Adams, of Huntington, is visiting friends in our village.—Mr. and Mrs. William Whiteman's.—Mr. Herb. Winters, of Tweed, called on some of his old acquaintances on Thursday last.—Mr. F. York and sister spent Sunday at Mr. H. Bradshaw's.—Our school will be closed on Monday on account of election. —Rain is needed badly. Farmers are afraid of another dry season.

PIMPLES AND BOILS.

HEALED BY ZAM-BUK.

Mr. Joseph Arsenault resides at Cascumpec, P.E.I., and says:—"About five months ago sores broke out on my body. They came in the form of small pimples which discharged. These sores would grow until they got as large as a nickel. I used Carbolic Salves without effect. I tried Zam-Buk advertised in the papers and secured some, and daily applications of this healing balm for one week effected a permanent cure. Since then I have recommended Zam-Buk to my brother for boils on his knee, and also used it again myself for a poisoned finger, in both cases with marvellous results. I cannot recommend Zam-Buk too highly."

Zam-Buk, the great skin healer, can be obtained at any drug or grocetal store, or 50 cents a box, or postpaid from the Zam-Buk Co., Toronto.

CARMANVILLE.

Owing to the faporable weather recently the farmers have been able to get most of their seed sowing, and everybody predicts a good hay crop.—Cpl. J. J. Connally intends holding his annual picnic on July 1st. Everybody welcome.—His Grace Archbishop Gauthier, of Kingston, visited the parish of Chippewa on the 28th of May, and laid the corner stone of the new church, and a large crowd was present. He was greatly satisfied with how the parish was progressing, and he also gave the choir great praise.—Mr. Nesbit, Inspector of Schools, made a visit to our school on Monday, and he recommended our school to be one of the best schools he has visited.—Miss Nellie Black, of Canaan, spent Thursday at Mr. John Kelly's.—Mr. Joe Carroll was the guest of Mike Kennedy on Sunday.—Mrs. Tom and John Kennedy has returned home from Croghan.—Miss Hannah O'Neil, of Erinville, is spending a few days with Mrs. John Burke.—Mr. Thomas Lawlor is repairing his barn.—A young daughter has come to brighten the home of Mr. and Mrs. James Moran.—Miss Mary Dillon, of Centreville, is spending a few days with her sister, Mrs. M. Clair.—Miss Mollie Clair spent Sunday at Mr. James Dillon's.—Mr. Patrick Kelly and sister Mary spent Sunday at Mr. Martin Kenny's.—Miss Ella Kenny, of Napanee, is staying a week with her mother.—Mr. Matt. Carroll was the guest of Mr. E. Clair, on Sunday evening.—Rumor says a wedding soon.

Weak women should try Dr. Shoop's Night Cure. These unfailing, scientific, vegetable suppositories go direct to the seat of these weaknesses. Dr. Shoop's "Book for Women" contains many valuable hints to women, and it is free. Ask Dr. Shoop, Racine, Wis., to mail it. Ask the Doctor for perfect confidence, and your question you wish answered. Dr. Shoop's Night Cure is sold by T. H. Wallace.

CEDAR HILL.

The farmers are about through with their spring's work. — Quite a number from here attended the laying of the corner stone of the new R. C. church at Carmanville, on May 29th.—Mr. and Mrs. Henry Burns and James Burns and J. Flynn spent Sunday afternoon at James Carroll's.—Miss Tessie and Kathleen Mulrooney, of Stella, are a few days recently with Mr. and Mrs. John Mulrooney.—George Kelly and Phil. Murphy spent Sunday evening at A. Burns'.—Miss Edna O'Meara spent Saturday and Sunday at Carmanville.—The Separate school of Cedar Hill school intend holding their first social in the school on Friday evening, June 19th. Good music and a talent will be in attendance. Everybody come.

Campbell's Stains and Floor Finish are guaranteed by the makers to give perfect satisfaction. You can furnish floor, furniture and interior woodwork with these stains and the results will surprise and please your expectations. Prepared in all colors. Try them and you'll use no other. T. H. Wallace will tell you all about them.

CENTREVILLE.

There was no service in the Methodist church Sunday evening, as Rev. Allin was attending Conference.—Mrs. Frank Gerow and Mrs. Shane spent Saturday with Mrs. Geo. Comeau at Whippletree.—Several from Wesley were in the village Sunday evening.—We are all pleased to hear that our efficient teacher, Miss Hankinson, has been re-engaged for another year.—Mr. Tom. O'Connor made a flying call last week.—Mr. Levi Vanaest is having a new tin roof put on his dwelling house.—Mr. Levi York spent Sunday at Mr. Geo. Milligan's.—Miss Jennie Lockhead was in town last Friday.—Jas. Lapum has returned to his home in Ernestown after a week at home.—Our ice cream parlors are doing a flourishing business at present.—Mrs. W. J. Hinchey's health remains about the same. Her daughter is with her.—A large crowd attended the barn raising at Mr. Jas. O'Day's, last Saturday. All passed off well as there were no accidents.—Service will be held next Sunday.

WATCH YOUR TONGUE.

IF FURRED AND COATED, IT'S A LOOKING GLASS STOMACH WARNING.

When it is the morning after the night before, you do not have to look at your tongue to know that the liver is wrong, or at best, the head is aching, no appetite, mouth sour, and a general feeling that life clogged.

The real time to watch the tongue is all of the time. If it is coated with a white fur, or possibly with dark trimmings, even though the stomach does not tell you by the acute pains of indigestion that it needs help, yet the coating shows that you are getting into a bad way and that there will be trouble.

Mi-o-na is so positive, so sure, so reliable in its curative action upon the stomach that T. B. Wallace, the local agent, gives a guarantee of satisfaction with every 50 cent box or money back.

MAPLE AVENUE.

Very warm and dry on Election day, and every person is praying for a nice shower of rain.—Mr. Carnahan had a majority of 36 votes in Wilton ward on Monday, June 8th.—Mrs. Ross Parks, of Brockville, is visiting her parents, Mr. and Mrs. Alva Snider, for a few weeks. —Mrs. Ernest Sharpe, of Tamworth, is spending a month with old friends and her father, Mr. Albert Snider, Odessa, and her brothers at other places.—Miss Ethel Freeman, our popular school teacher spent last Saturday with Mrs. L. Hartman's.—Mr. H. Rose and Mrs. Charles C. Joyner, of Lapum's east, spent last Monday afternoon at Mrs. L. Hartman's, Maple Avenue.

MORVEN.

Church services were cancelled last Sunday, owing to Conference.—A number from our village attended church in town on Sunday evening last.—Mr. Bert. Hanton and Mr. Maitland Horton are home from Toronto for the holidays.—Mr. Bert Smith is home to spend a few weeks with his parents.—Mr. and Mrs. Charles Bell spent Sunday at Mr. C. H. Garrison's.—Mr. and Mrs. W. H. Fraser spent Sunday the guests of their daughter, Mrs. J. A. Clute, Thorpe.—Raisings are all the rage this week.—Mr. A. B. Ellis is being organized in our Sunday School, and we wish it every success. Mr. and Mrs. Clarence Sharp spent Sunday with Mr. Hugh Milling.—Mr. and Mrs. Frink and family have our heartfelt sympathy in the loss of his father, who died at Collins Bay, on Monday, June 1st.—A song service will be held in the White church on Sunday evening. Foreign as well as local talent, will be in attendance and a rare treat is promised to all who come.

Pilles are easily and quickly checked with Dr. Shoop's Magic Ointment. To prove it I will mail a small trial box to any sufferer free. Simply address Dr. Shoop, Racine, Wis. I surely would not send it free unless I was certain that Dr. Shoop's Magic Ointment would stand the test. Remember it is made expressly and alone for swollen, painful, bleeding or itching piles either external or internal. Large jar 50c. Sold by T. H. Wallace. 25d

WILTON.

For an entertainment of rare merit go to the Methodist church, Wilton, on Thursday evening, June 18th, or to Violet, on Friday evening, June 19th. At each of which places the celebrated lecture-Entertainer, John H. Clarke, will delight and profit you with his inimitable medley entitled, "To and From London," of which the Ottawa Citizen says: "The speaker and the subject proved to be wonderfully attractive. Such mimery, eloquence, dialect, song, story and philosophy have rarely been brought before a Canadian audience." and Rev. G. H. Copeland, of Campbellford, says: "Our people were simply taken by storm," and the Preston Progress says: "Most fascinating, eliciting cheer after cheer from the audience." Do not miss this treat. It is no ordinary affair. Admission 25 cents. Children 15 cents, or two children admitted for 25 cents.

CAMDEN EAST.

A rare treat awaits the people of Camden East and vicinity in the shape of entertainment to be given by Mr. John H. Clarke, in the Methodist church of this place on Wednesday evening, June 17th, entitled "The Rose Shamrock and Thistle" (Merrie England, Ould Ireland and Bonnie Scotland.) Of this most attractive entertainment the Rev. H. J. Foley, B.A., says: "Rose, Shamrock and Thistle is eloquent and a rare treat, literary, historic and mirthful." The Guelph Mercury says: "There is not a dull moment in John R. Clark's entertainments." If you desire an entertainment of superior merit, this is your chance. Take it in. Admission, 25 cents, children 15 cents, or two for 25 cents.

H. Sager's merry-go-round is in the village this week, and is doing a rushing business.

ROBLIN.

The Epworth Leagners of this place extend an invitation for all to attend their garden party, which is to be held on the school grounds on the evening of the 25th inst.—Mr. Gustus Deline spent Monday at the parsonage.—Our pastor, Rev. McConnell, we believe will spend another year in our midst.—Miss Pearl Spencer left on Tuesday morning for Napanee where she intends spending a couple of weeks.—Mr. and Mrs. Peter Dafoe, Napanee, are visiting this week with their daughter, Mrs. C. H. Spencer.—The boys are beginning to show more interest in baseball, and as a result some sharp games are being had.—Mr. Horace Paul is erecting a new home, under the able management of Mr. Wm. Richmond, and we hope it won't put you in the notice, "Built"—Remember the 12th of July celebration in Roblin.—Our baker, W. F. Richardson, is doing a rushing business.—Rumor says a wedding soon.

THE THREE STAGES.

For the early stage, Scott's Emulsion is a cure. For the second stage, it cures many. And for the last stages of consumption it soothes the cough and prolongs the life. 26b

WILSON'S CROSSING.

The weather for the past few days has been very warm for this time of year.—Meadows and pastures are looking well, and the prospects for a bountiful hay crop are favorable for the present.—Mr. and Mrs. J. Evans, Moscow, spent Sunday last with Mr. and Mrs. Simpson.—Mr. and Mrs. Wm. Haynes were the guests of her parents on Sunday, Mr. and Mrs. Robert Switzer.—Mr. and Mrs. Wm. Hall spent a couple of days in Napanee, and had the pleasure of hearing the lectures.—Mr. and Mrs. T. Scantlin, Miss Anna Scantlin and Mrs. Wm. Clancy drove to Napanee last Monday.—Mrs. Clancy spent the day with Mrs. Dr. MacCormack, who we are pleased to say will soon be able to go away for a change of air and rest.—Mrs. Scantlin and Miss Anna called in the afternoon.—Mr. and Mrs. Wm. H. Hinchey and Mr. and Mrs. Baptiste Wilson dined with Mr. and Mrs. Smith Gilmour, Sunday.—Dr. Ira Ward spent Friday night at Mr. Baptiste Wilson's.—Mrs. M. H. Scantlin spent Sunday with Mr. and Mrs. Chas. Lockwood, Sunday.—Mr. Baptiste Wilson lost a valuable calf Sunday.—Glad to say an ear buyer has started on the road, but he will have to come up with his price.—Dr. MacCormack Napanee, passed through here this week en route for Tamworth and Erinsville.—Mr. M. Lounds continues about the same.—Mr. R. Murphy has quite a sore foot, but glad to say it is better.—Mr. G. Lucas was calling on Wesley spent Sunday with her parents, Mr. and Mrs. D. T. Sagar.—Mr. and Mrs. T. Scantlin, Miss Anna Scantlin and Mrs. Wm. Clancy, Dewey, Monday evening.

LAPUM.

There will be no service here on Wednesday evening next, on account of Rev. D. Williams being away, attending Conference.—Miss Reid, John Brown and Arnold Brown attended the camp-meeting at Verona, Sunday.—Mrs. Clara Lapum is spending this week at her sister's, Mrs. James Dawson, Odessa.—Miss Ethel Lucas and daughter, Mrs. Riddle, Colebrook, are on Thursday last callers at Mr. and Mrs. Wm. Boulton.—Rev. Giffin and Mrs. Giffin, of Sydenham, with Mr. and Mrs. J. E. Boulton, on Tuesday.—Mr. Courtland Snider, Odessa, spent Thursday evening at C. Joyner's.—Miss Maggie Green, Sydenham, is spending the summer at James Hoft's.—Mr. and Mrs. John Welshred, Sydenham, spent Sunday with Mr. and Mrs. Wm. Pringle.—Mrs. H. Rose, accompanied by Miss Florence Joyner, spent Tuesday with friends in Westbrook.—George Joyner spent Sunday evening at Daily Dorey's, Violet.—Rumor says a wedding will soon take place at Lapum West.—Percy Wright and Melville Smith, Westbrook, and Courtland Snider, Odessa, were on Sunday callers of C. Joyner and E. Bell.—Harrison's.—Mr. and Mrs. W. H. Fraser visited the political meeting in Odessa on Saturday evening.—Mr. and Mrs. Charles Wallace and daughter Helen and son Clair, spent Sunday with Mr. and Mrs. C. Joyner.—Mrs. R. D. Brown spent a couple of days last week with friends in Camden East.—Mr. and Mrs. Stan Brown visited on Sunday at Mr. Brown's parents, Mr. and Mrs. Wesley Brown.—Mr. and Mrs. F. E. Brown paid a visit to Bloomfield on Saturday.—Miss Sarah Hopkins spent Monday with Miss Laura Hanna, Camden East.—Mrs. Clara Lapum and Mrs. Wm. Lapum with Lady Cho called on Mrs. Stan Brown, Sunday evening.

Seventeen persons were killed in an explosion in a celluloid factory in Verona.

The Montreal cotton operatives have decided to accept the terms offered and go back to work.

Harmer F. Creighton was committed for trial at Owen Sound for the murder of his wife and two stepdaughters.

POOR BLOOD BRINGS MISERY

Pale Faces and Pinched Cheeks Show That Dr. Williams' Pink Pills Are Needed.

Anaemia is written on the features of ninety women and girls out of every hundred. Unmistakable are the signs of "too little blood."

The sufferer is exalted at all ages by the evils resulting from bloodlessness; from the girl who is weak and languid, with dull eyes, sallow cheeks, and lifeless hair, to the woman who feels never well, with gnawing pains in the back, aching limbs and bitter headaches.

Dr. Williams' Pink Pills are specially valuable to such people, for they possess the power of making blood—the very thing that is needed—and which no woman can have perfect health. They fill the starved veins with new blood so that enfeebled bodies are strengthened, nervous systems are fortified and robust health restored.

Miss Rose D'Argon, Waterloo, Que., follows the usual course of treatment, which brings more than ordinary strain to all that was pale and sickly. She says: "I was pale and suffered from frequent headaches. I was often dizzy and the least exertion would leave me breathless. I doctored for a time, but with little or no benefit. One day I read in the Waterloo Journal the part-culars of a case similar to mine cured by Dr. Williams' Pink Pills and I determined to try them. In a few weeks there was a decided improvement in my condition, and by the time I had taken seven or eight boxes I was again in the best of health, and able to enjoy myself as well as any of my young friends."

Sold by all medicine dealers or by mail at 50c a box or six boxes for $2.50 from The Dr. Williams' Medicine Co., Brockville, Ont.

LUKE FRINK.

On Monday morning, June 1st, the death occurred of Luke Frink, a respected resident of Collins Bay, in his 83rd year. Death was caused by a stroke. The deceased was a son of David Frink, and had lived in Kingston all his life. He left there a few years later and went to Whitby. In 1866 he served in the 34th Battalion at the Fenian Raid, for which he had just received a medal and grant in New Ontario. In 1857 he married Miss Experience Kelley, who only lived three years, and left two small children, who are now Mrs. Wm. Bowerman, of Kenyon, Michigan, and Mrs. Permilla Cook, of Ethel, Wyo. Of Herman Kerwin, Collins Bay. In religion deceased was a Methodist.

A very baldheaded man went into the barber shop in the American House in our town and, plumping himself down in the chair, said:

"Hair cut."

Ed., the barber, looked at him a moment and replied:

"Boy, you don't need no hair cut. What you want is a shine."

Get acquainted with Black Watch the big black plug chewing tobacco. A tremendous favorite everywhere, because of its richness and pleasing flavor.

The Crown Bank of Canada

Our banking facilities are for your use. We are glad to meet you and to assist you in whatever way we legally can. Your savings are safe when in our keeping. All transactions are strictly confidential.

R. G. H. TRAVERS, MANAGER, NAPANEE.

Purity and fine quality are the strong points in

Cowan's Cocoa, Chocolate, Cream Bars, etc.,

Milk Chocolate Sticks, Croquettes, Medallions, etc., are very delicious.

THE COWAN CO., Limited, TORONTO

MARMALADE

Now is the time to make your home-made Marmalade; make to suit your own taste.

I have all the different kinds of Oranges in stock—Bitter Oranges, nice and bright; Valencia Oranges, good size; fresh Lemons and the California Navel Oranges. These goods are nice and sweet just now.

I have a few cases of Corn and Tomatoes to sell three tins for 25c. This is a very low price this year for these goods.

Everything in the grocery line, all of the very best quality—Coffee, of course, that goes without me saying much about it, for it is well known that I have the very best Coffee in town.

JOHN PAISLEY

FIRE! FIRE! FIRE!

PROTECT YOUR PROPERTY WITH

The Cameron Steel Ladder and Fire Escape

It is practical, it is made of Bessimer steel, it is permanent, it is inexpensive, it is always ready for use, it is indestructible, it costs less than any fire escape and is without a competitor. Ice and snow will not adhere to it. No rot, as in the case of wooden ladders. It should be on all churches, schools, hotels, private houses, barns and outbuildings.

This flexible steel ladder is made in two sizes of selected Bessimer steel; 3 8 inches for dwellings, barns and outbuildings, and 7 16 inches for fire escapes. When adjusted to the wall they are as firm as the wall itself. It has been commended, amongst many others, by the following:

D. R. Noonan,	Chief of Fire Dept.,	Perth.
J. P. Quigley,	"	Syracuse.
E. J. Jewhurst,	"	Auburn, N.Y.
C. M. Hogg,	"	Binghampton, N.Y.
J. H. Espey,	"	Elmira.

G. F. McDonald, Secretary Fire and Light Committee, Ottawa, and hundreds of others. Completely successful wherever introduced.

Sole Agent for Napanee, Deseronto and district.

CHAS. FISHER, - - Napanee

The In-bred Wilkes Trotting and Carriage Stallion,

VILLON (10140) (1014)

Villon (10140 1014), is from the same sire as Shiptake, Champion Hipp stepper of Europe.

He is from one of the best families, and is one of the best bred horses in Ontario to-day.

From a photograph from life.

Nphew of Dan Patch 1:56, the fastest harness horse the world has ever known.

Villon has proved himself to us the past season a sure foal-getter, and a horse in every way. He will make the season of 1908 at his own stable, Milton, and a few outside points.

PURE-BRED CLYDESDALES

NO VAR (3459)

Commonly known by his every-day name "Sindy" needs no introduction, as he and his stock are now widely known as among the finest and best in the land. Name not two years old could not be bought for $150.

Leaves his stable Monday morning, arriving at the Royal Hotel, Napanee, Tuesday noon. Leaving there Wednesday morning. Goes via Morven on his last season's route.

JOE THE BANKER (3215)

"Joe's" colts are growing up fine, one not yet 2 years old, recently sold for $145, and he has many more in this class, and even better. He will travel over nearly the same route as last season. With other good qualities, all these horses have splendid feet, and are extra fast walkers. Two very important points in any horse. Services and terms same as last season.

VANLUVEN BROS.,
OWNERS, MOSCOW.

TRANSPORTATION.

STR. REINDEER

ROUTE AND TIME TABLE.

The steamer Reindeer will run on her former route on and after Monday, April 27th, leaving Napanee for Deseronto and Belleville at 8 a.m.

Will call for Deseronto at 9.15 a.m.

Will call for Belleville at 10 a.m.

Will leave Belleville at 4 p.m. connecting with all G.T.R. trains east and west; also B. of Q. trains at Deseronto, G.T.R. trains at Picton, and Ella Rose for Consecon and upper lake ports.

On morning trip up steamer will call at Picton Harbor only. Returning will call for these ports on 4 p.m. trip out of Picton.

R. & O. Hamilton, Bay of Quinte Montreal Line

Steamer "Belleville"

Weekly Service.

East bound and West bound between Toronto, Bay of Quinte Ports, Kingston, Brockville, Prescott, Cornwall and Montreal.

For tickets and berth reservations apply to

J. L. BOYES, Agent, Napanee
H. FOSTER CHAFFEE, A.G.P.A. Toronto.

THE ONTARIO AND QUEBEC NAVIGATION CO., LTD.

Steamer "Alexandria"

(Service in effect after April 27th, 1908.)

Leaves Deseronto Saturdays at 8.30 a.m. for Rochester, Niagara Falls and Buffalo. Leaves Deseronto Mondays at 8.30 a.m. for Montreal and all way ports.

Rates St. Lawrence River Rapids, 1000 Islands by daylight.

Steamer leaves Deseronto every Monday at 8.30 a.m. for Montreal and all way ports.

Rates St. Lawrence River Rapids, 1000 Islands by daylight.

Steamer leaves Deseronto July 1st. Freight handled with care. Rates most reasonable.

For further information apply to

R. R. PERRYMAN, Agent, Deseronto.
J. L. BOYES, Pres. and Gen. Manager, Picton, Ont.

Don't Throw It Away!

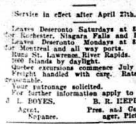

MENDIT

Collette Mfg. Co., Dept. 70, Collingwood, Ont.

Mends all leaks in all vessels—tin, copper, granite, agate, graniteware, hot water bags, etc. No solder, cement or plastic. Anyone can use it. Mends while you wait. Sells at sight. Every package guaranteed. Big profits. Exclusive territory. Write for particulars. Sample package, postpaid, 25c.

IT OVER

supply you with—Fish, Salt Meat and Lard. Once you try, you'll always

Y DENISON

Long Ago in Egypt

The art of making cut glass was given to the world. Each century has improved the texture and quality, and the culminative point of excellence can be best understood by a single glance at our Cut Glass.

Smith's Jewelry Store

Quality... ...Praise

The altitude of praise should be the same height as the altitude.

Praise never should be higher than quality.

We go no higher than quality its permits when we praise

STEACY'S SODA WATER

to the skies.

"The beverage par excellence."

Wall Paper —AND— Window Shades

A very good assortment of last year's Wall Paper on hand yet, and for the next few days it will go at HALF PRICE.

Our stock of new Wall Paper is second to none in Napanee. You will save money by calling and inspecting our showing of this season's goods. No trouble to show them.

Window Shades will be sold at the cheapest living prices.

CARSCALLEN BROS.
17b NAPANEE.

NO HONING NO GRINDING

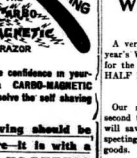

Just a little confidence in yourself and a CARBO-MAGNETIC RAZOR will solve the self shaving problem.

Self Shaving should be a pleasure—it is with a CARBO-MAGNETIC

For Sale by Boyle & Son

Guns Guns Guns

NEW AND SECOND-HAND.

Saws, Scissors, Sewing Machines and Umbrellas put in order.

Lawn Mowers and Locks repaired.

Keys made to order.

First-class work guaranteed.

D. W. SPENCER

THE OLD FASHIONED AYER'S HAIR VIGOR.

You can still get it at Wallace's. Red Cross Drug Store, Napanee.

Cordwood and Blockwood for sale at R. Light's.

Merchants Bank of Canada

ESTABLISHED 1864.

PAID UP CAPITAL.... ...$6,000,000
RESERVE.... ...$4,000,000

UNDOUBTED SECURITY FOR DEPOSITORS.

SIR H. MONTAGUE ALLAN, Pres.
E. F. HEBDEN, - General Manager

SAVINGS BANK DEPARTMENT

Deposits of $1.00 and upwards received and interest at best current rate paid quarterly on same.

Farmers' Business Solicited, and General Banking Business Transacted

Napanee Branch—
W. A. BELLHOUSE, Manager.

Yarker Branch—
E. R. CHECKLEY, Manager.

ONTARIO ARCHIVES TORONTO

Boots, Shoes and Slippers

FOR THE LITTLE FOLKS

We carry the largest stock of Children's Fine Shoes to be found in Central Ontario.

Bring the little ones along and have them properly fitted with any kind or style of shoe desired.

JUST IN—The new Tourist Suit Case, strong and serviceable. Also some nice English Club Bags.

The J. J. HAINES Shoe Houses

NAPANEE, BELLEVILLE, TRENTON

Just Received

A new shipment of Men's and Boys' Summer Shirts in all their newness and crispness. There are scores and scores of neat and serviceable patterns. There are checks, figures, dots, stripes, and in fact every sort of serviceable patterns one can imagine.

Boys' Cambric Shirts, 39c and 50c. Boys' Outing Shirts, 50c. Men's Cambric Shirts, 49c, 75c, $1.00 and $1.50. Men's Outing Shirts, 75c and $1.00.

Come on in for Shirts.

MEAGHER BROS.

J. F. Smith & Son

Napanee's Leading Grocers

Noted throughout the country as the place where you can procure the best groceries at the lowest prices.

Lawn Mowers, Grass Shears,

The good kind, at

BOYLE AND SON

OUR STYLES ARE NOT "LATE"; THEY ARE ON "TIME."

YOU CAN TRY YOUR SUIT ON HERE, AND BE SUITED BEFORE YOU PAY THE MONEY.

OUR LEADERS FOR HOT WEATHER WEAR ARE BRINGING US SCORES OF SATISFIED CUSTOMERS EVERY DAY.

TWO-PIECE SUITS AND A FANCY WASH VEST THROWN IN, $7.00 TO $12.00.

MEN'S AND BOYS' LINEN HATS, 40 CTS. TO 75 CTS. NEW STRAW HATS, 25 CTS. TO $2.50.

WASHABLE NECKWEAR IN THE LATEST SHADES.

IN FACT EVERYTHING THAT IS GOOD AND NEW IN MEN'S WEAR IS HERE, AND MODERATELY PRICED AT THAT.

GRAHAM & VANALSTYNE

TRY US FOR Flannelettes, Oxford, Drill and Standard Shirtings

A. E. LAZIER

Glen Island

Will be open for Bay Excursions during the months of June and July. No charge for landing. 22f

PIETY HILL GREENHOUSE.

I have a few first-class cabbage, tomato and cauliflower plants for sale. Also a good supply of lettuce and radishes. 24cp PETER BALLANTYNE.

VERANDAH CHAIRS.

This is the season to buy strong durable out-of-door chairs. We have a fine assortment of these chairs and selling them very cheap. GIBBARD FURNITURE COMPANY. 23b

SWITZERVILLE FESTIVAL.

A strawberry social will be held in Switzerville church on Wednesday evening 24th June. Strawberries, ice cream and cake will be served in abundance. A good programme by local and foreign talent will be rendered. Admission, adults 25c, children 15c. 21bp

NEW CHURCH FOR ENTERPRISE.

The Anglicans of Enterprise, whose priest is Rev. J. W. Jones, a most energetic clergyman, have decided to build a new church to cost $3,000.00. The building will be commenced early next fall and will likely be of concrete.

EVANGELISTIC MEETINGS.

Gospel Hall, over J. J. Haines' Shoe Store. Evangelist Joseph Pearson will (D.V.) deliver a gospel address on Sunday, June 14th, at 3 and 7 p.m. A heart invitation is extended to all. Come and bring your friends. No collection.

FIRST LEAGUE GAME.

The first baseball game in the new league will be played at Belleville next Wednesday, June 24th, when Napanee plays there. Following is the probable line-up of the local team: Rowe, c.; Wood and Dunn, p.; Shorts, 1b.; Shultz, 2b.; Derry, 3b.; Trimble, s.s.; Allison, l.f.; Warner, r.f.; McNeill, c.f.; Baker, spare.

HOEING THE FACE.

This is what a great deal of shaving amounts to. We have just received a supply of the new Auto-Strop Safety Razors with patent honing outfit, the most complete thing of its kind yet produced. Also "Rubber Set" shaving brushes, guaranteed not to shed. The Medical Hall.—Fred. L. Hooper.

DON'T FORGET

The strawberry festival to be held on the lawn of Mr. J. S. Vrooman, Newburgh, on Thursday evening, June 25th. Odessa Citizens' Band, an excellent programme and an abundance of ice cream, strawberries and cake. Under the auspices of the Ladies' Aid of the Methodist church. Tickets, 25 cents.

AN INVITATION TO ALL

is extended by the Hospital Aid Society to attend a delightful evening at the home of Dr. and Mrs. C. H. Wartman, on Tuesday, June 23d, at eight o'clock. Refreshments will be served and during the evening ice cream and home-made cake will be for sale. Trinity church orchestra, assisted by Miss Kimmerly and others, will add greatly to the evening's entertainment. Remember the date.

CANNOT GO TO ENGLAND.

Rev. J. W. Jones, of Tamworth, will not attend the Pan-American conference as anticipated. He is too busy to get away at present. It was Mr. Jones who collected the $5,000.00 offering of Ontario diocese Anglicans to the Pan-American fund, and which Bishop Mills took with him to England. In recognition of Mr. Jones' work, the bishop appointed him a delegate, but the former will be unable to go across the ocean to visit his native land this year.—Whig.

POTATOES, NOT POLITICS,

demands your immediate attention. The bug warriors have possession of the ground. Victory is assured when Lewis Berger's (English) Pure Paris Green is used. This green mixes readily with the water. One teaspoonful is sufficient for a pail. Sold in one pound tins at The Medical Hall.—Fred. L. Hooper.

CONGRATULATIONS.

That Lenney ends out some of the brightest intellects that are to-day in the United States has been proven by the results of the recent examinations at the Pennsylvania University, when Mr. Frank Albert Paul, son of Mr. Geo. M. Paul, formerly of Roblin, stood among the five highest in a class in which 540 were successful. Mr. Paul on entering the University took the "City of Philadelphia" scholarship, which was the highest prize obtainable. In his first year he took the Fraser prize, and each year since he has stood among the leaders. That he is popular with his class is shown by the fact that he was elected editor of "Red and Blue," the University of Pennsylvania, for two years. For three years he has been on the Intercollegiate Debating team, for the past two years as captain. This year the team of three defeated Columbia, New York and Harvard. Mr. Paul is not yet 21, and while he has graduated in law, proposes going further and taking honors for the highest positions in the country. He is a nephew of Mr. A. E. Paul, Napanee.

The Perfecto Hot Water Bottle at Wallace's Drug Store

The Solon Palmer people of New York have appointed us Sole Agents in Napanee for their Perfumes and Sachet Powders.

The Ball-Dog White Lead costs a trifle more than other brands, but it's worth it. In Napanee at Wallace's Drug Store.

HAMMOCKS, HAMMOCKS.

We sell Palmers, all the new weaves and best quality made. BOYLE & SON

RE SCHOOL QUESTION.

The teacher is one who makes two ideas grow where there was only one before. Just here seems a good place to say that we live in a very stupid, old world, round this an orange and slightly flattened at the poles. The proof of this seemingly pessimistic remark, made by a hopeful and cheerful man, lies in the fact that we place small premium in either honor or money on the business of teaching. As in the olden times, butchers and scullions ranked with musicians and the master of the hounds wore a bigger medal than the poet—Laureate. So do we pay our teachers the same as coachman and coal heavers, giving them a plentiful lack of everything but overwork. I will never be quite willing to admit that this country is enlightened, until we cease the insane and narrowminded policy of trying to drive all the really strong men and women out of the teaching profession by putting them on the pay-roll at one half the rate or less than that which the same brains and energy can command elsewhere.

In the year of our Lord, 1906, in a time of peace, we appropriated $400,000,000 for war and war appliances and this sum is just double the cost of the entire public school system in America. It is not the necessity of economy that dictates our actions in this matter of education—we simply are not enlightened. But this thing cannot always last. I look for the time when we shall set apart the best and noblest men and women of earth for teachers, and their compensation will be so adequate and just that they will be free to give themselves for the benefit of the race, without apprehension of a yawning almshouse.

A liberal policy will be for our own good, just as a matter of cold expediency it will be enlightened self-interest.

Rochester, N.Y., June 8th, 1906.

BASEBALL.

A game of ball was played at the park on Wednesday afternoon, between the Bankers and Business men of the town, resulting in the defeat of the former by a score of 15-4. Following is the score:

BANKERS.

McNeill, c.	0	2
Oldfield, c.	0	3
Barker, lf.	0	3
Chenoweth, 1b.	0	1
Hill, s.s.	1	2
Bellhouse, cf.	0	1
Travers, 3b.	1	3
Carroll, rf.	1	0
Belfie, 2b.	0	3
	3	27

BUSINESS MEN.

Ham, lf.	2	4
Sills, 1b.	3	4
Smith, rf.	0	0
Dafoe, c.	3	1
Daly, 3b.	3	2
Maybee, 2b.	2	2
Vrooman, cf.	1	0
Grange, s.s.	1	1
Murphy, p.	0	0
	15	27

Score by Innings—

	1	2	3	4	5	6	7	8	9	
Business Men	0	0	0	3	0	1	0	0	2	—15
Bankers	0	0	1	0	0	0	3	0	0	—4

NOTES.

J. S. Ham made a base-hit, stole second by a wonderful slide and soiled his cuff.

Dr. Sills said the business men would have trounced the bankers more easily, only they had to put out four men in one innings.

The umpire did not give Will. Smith a square deal in calling him out on strikes. Will. declared himself, but what the umpire said was law. Revenue followed in the next innings, and Smith made a two-base hit, but only reached first owing to his lack of training.

Herb. Daly, C. I. Maybee, Jee Murchand Will. Grange played an excellent game.

Dr. Vrooman distinguished himself at centre field, and covered a lot of ground in sliding to second, which called for a visit to the tailor.

D. L. Hill made the star play of the game in stealing home.

Dr. Leonard made an excellent umpire. First baseman of the Bankers is convinced that Will. Grange is a knocker. He left a very good impression behind him, even though the ground was hard.

Catcher McNeill, even though he sustained a bad cut in the hand, put up a superb game.

The "fannies" of Barker, Carroll and Oldfield didn't seem to keep them cool.

Two a.m. barrelers cut out when the score stood 14 to 4 against the Bankers, for a small urchin with a glove nearly his size to approach a Banker and challenge them for a game—with a confidence of winning that would even put the Business men to shame.

A game will be played at the park on Monday night at 6.30, between a picked team from the town with Wood and Rowe as battery, against the regular league team.

COUNTY COURT.

County Court and General Sessions of the Peace for the County of Lennox and Addington opened at the Court House on Tuesday, 9th inst., at 2 p.m. His Honor Judge Price presiding.

PETIT JURY.

Stanley Ball,	D. J. Hogan,
Wilson Wilson,	Charles Lowry,
William Beth,	George Meagher,
John Breen,	Wm. Paul, jr.,
M. Brocher,	Frank Perry,
William Brown,	George Phippen,
Samuel Cameron,	Henry Rooks,
Chester Card,	Archie Simmons,
Asther Caughey,	Stewart Smith,
Lewis Clement,	Rodney Thick,
Clayton Cranston,	James Stinson,
Darius Detlor,	John Tamblyn,
Robert Fleming,	Herbert Trumpour,
Damon H. Floyd,	Frank Vankleeck,
Hugh Filson,	Leslie Vansteinburg,
Simon Fitzmartin,	Frank Vanluven,
D. F. Henderson,	Donald Vrooman,
Geo. Fred. Hill,	Charles York.

The following cases were disposed of:

McVeen vs. Joyce—An action brought by John S. McVeen, Kingston, meat dealer, against Elwood Joyce, Napanee, to recover damages for loss incurred on a carload of apples which the plaintiff claimed were not of standard quality. The jury, brought in a verdict in favor of the plaintiff for $172.50, and recommended that each party pay his own costs, and on this verdict Mr. Judge directed judgment to be entered after 30 days for the plaintiff for $172.50, without costs. H. M. Deroche, K.C., for plaintiff; W. S. Herrington, K.C., for defendant.

Masters vs. Rogers—This case was postponed until the non-jury sittings on the 5th October next, by consent of all parties. U. M. Wilson for plaintiff; H. M. Deroche, K.C., for defendant.

Schuman vs. Parks—An action brought by Frank Schuman, of Fredericksburgh, against Hiram H. Parks, to recover possession of an island in Hay Bay. A great number of witnesses were examined and His Honor reserved judgment for ten days to give the parties a chance to settle. John English for plaintiff; U. M. Wilson for defendant.

There being no criminal business the Grand Jury were not in attendance.

We Sell the Best Dollar Kid Gloves in Napanee

THE MOST POPULAR SHADES OF THE DAY ARE HERE IN 8, 12 AND 16 BUTTON LENGTH GLOVES, DOME FASTENERS, $1.75 AND $2.50 PER PAIR. (WHITE AND BLACK INCLUDED) A RANGE OF 12 BUTTON WHITE GLOVES AT $2.00 PER PAIR.

OUR GLOVE DEPARTMENT CONTROLS THE AGENCY FOR THE BEST GLOVES SOLD IN NAPANEE. EVERY PAIR FULLY GUARANTEED. ALBERTINE, $1 PER PAIR. ASCOT, (1.25 PER PAIR.)

(PEWNY'S GLOVES.)

(GLOVE DEPARTMENT.)

Parasols

Don't forget that Summer Sunshade. Our stock has everything to offer in novelties as well as staple Whites and colors. Our White Embroidered Parasols are a special feature with this department. Come in and see them. $1.00 to $4.50.

An extremely large range of Silk and Silk and Wool, rain or shine Parasols, $1.50 to $5.00. The range at $2.50 to $3.00 have no equal in quality in this district.

(Dress Goods Department.)

Muslins

You'll have to hurry—the Muslins are more beautiful than in past season's. The Wash Fabrics present a picture it's well worth while to see. The newest of weaves and designs, the daintiest color effects combine to produce an unsurpassed show. Many of the most exclusive things are the first to go. None of them will be duplicated. That's why it is so satisfactory to select these summery fabrics now. An immense range, 10c., 12½c., 15c., 20c., 25c., 35c., 40c. and 50c.

Smallwares

This department has expanded to assortments requisite for the wants of holiday purposes in the way of Toilet Combs, Hair Pins, Safety Pins, Hose Supporters, Handkerchiefs, Beauty Pins, Invisible elastic and leather, Summer Hard Bags, Cushion Tops and Girdles, Shoe Laces, Hosiery of every description, Summer Gloves, Tape to Hundreds of other articles. Walk through the store and see the dainty things we show for holiday use.

(Small wear Department.)

Whitewear

AN EXCELLENT RANGE OF UNDERMUSLINS AT SPECIAL PRICES TO OPEN THE WARM SEASON. LADIES' NIGHTGOWNS ARE ALL SPECIALLY PRICED, AND DOZENS OF DIFFERENT DESIGNS TO CHOOSE FROM. EVERY PATTERN EXCLUSIVE AND CONFINED SOLELY TO THIS DEPARTMENT.

(Whitewear Department.)

There is nothing to take the place of a dainty Kimona or Bathrobe at the cottage or afternoon at home in the warm weather. These we show in Muslin, Wrapperette, Molette and Silk from 50c. to $5.00. Have a look at these when in the store.

(Whitewear Deaeartment.)

Where the Carpets Hold Sway

We have been offering during the past few weeks special inducements in different qualities of Carpets. This week, beginning Saturday next, we give you an opportunity of furnishing your dens, libraries, bungalows, and summer cottages with dainty Squares, Rugs and Mats, at immense reductions:

1 only Rug, 3x3½,	$10.00 for	$8.00.	2 only Rugs, 3x4, $11.00 for $8.80
4 only Rugs, 3x3½,	$10.50 for	8.40.	1 only Rug, 3x4, $12.00 for 9.60
2 only Rugs, 3x3½,	$16.00 for	12.80.	1 only Rug, 3x4, $13.50 for 10.80
2 only Rugs, 3x3½,	$13.50 for	10.80.	1 only Rug, 3x4, $14.50 for 11.60
1 only Rug, 3x3½,	$16.50 for	13.20.	1 only Rug, 3x4, $16.50 for 13.20
2 only Rugs, 3x4,	$10.00 for	8.00.	1 only Rug, 3x4, $17.50 for 14.00
1 only Rug, 3x4,	$10.50 for	8.40.	2 only Rugs, 3x4, $18.00 for 14.40

Madill's Carpets are known for their quality and makeup many places outside of Napanee. We this week completed a beautiful Axminster for a town forty miles east of Smith Falls, on the C.P.R. route for the Northwest, Kingston, Deveronto, and several for places along the line of the Bay of Quinte Railway. Carpets are booming at this store. If you do not know the reason, drop in and have an explanation along those lines. We will not ask unnecessary questions.

WE SIMPLY ASK YOU TO LOOK AND TAKE YOUR OWN TIME.

Madill Bros

YOU GET A $'s WORTH FOR EVERY $ YOU SPEND HERE.

ONTARIO ARCHIVES TORONTO

Sunday Hours -
10 to 10.45 a.m.
5.30 to 6 p.m.
LAWRASON & CO.

NAPANEE BEAVER.

TEMPLETON & SON, Proprietors.

WE STILL LEAD IN
POST CARDS
2 for 5c, 3 for 5c, 5 for 5c.
LAWRASON & CO.

Vol. XXXVII, No. 25. Circulation 3,720. NAPANEE, ONTARIO, FRIDAY, JUNE 19, 1908. TERMS—$1.00 a year in advance. $1.50 if not so paid.

WASH SILKS
For Summer Dresses

Fashion critics tell us it is to be a rough weave season in silks—for dresses, coats, etc., and we are prepared to show you the most complete line of the season's most favored weaves at most interesting prices.

COLORED PONGEES, 27 inches wide, at 75c.

NATURAL PONGEES, 25 to 34 inches wide, special at 90c and $1.00.

"RAJAH" SILKS, 28 inches wide, at 75c.

JAPANESE WASH SILKS, 27 inches wide, at 50c.

WHITE AND BLACK SHANG-TUNGS, 27 inches wide, at 75c and $1.00.

NATURAL NOVELTY PONGEES, 20 inches wide, at 25c.

Samples sent anywhere.

Stecian's KINGSTON

Pretty
Summer
Dress Goods

Ryan's Dry Goods Store

M. RYAN
NEWBURGH,

LIVE STOCK.

FASTURE—GOOD PASTURE FOR ONE Well on share. Apply at Mayer [illegible] 26tf

SHORTHORNS FOR SALE—ONE GRAND bull, bred by J. M. Gardhouse & Sons, Weston, and 3 nice choice heifers, with size to improve their stock. I must change my breeder as they are all related. Also one bull calf, eight months old. L. F. BOGART, Gosport.

GRADE HOLSTEIN COW FOR SALE—5 years old, freshened June 5th, 1908. Price $60. IRVINE HAMBLY, Beaver Meadow. 24tf

YOUNG MARE FOR SALE — BROWN, about 1,000 pounds, rising 4 years old, sired by Lord Derby, dam by Lord Derby, sired by Scottish Chief. Apply to Mrs. Jas. Skinner, Centreville, Ont. Price either visit or writing. Apply to W. J. WILSON, Morven. 24tf

PIG SUCKING PIGS FOR SALE—PRICE $6 each. Apply to JOHN HARKINSON, Tamworth. 20tp

FOR SALE—20 [illegible] LEGHORN HENS and pullets, and that cock, [illegible] Minister Brown. Apply to [illegible] PEALICK, Napanee. 20tp

COURT OF REVISION.

Notice is hereby given that a Court of Revision will be held by His Honour the Judge of the County Court of the County of Lennox and Addington, at the Town Hall, Shannonville, on the 30th DAY OF JUNE, 1908, at the hour of 11 o'clock in the forenoon, to hear and determine complaints of errors in the Assessment and Assessment Roll of the Municipality of the Township of Adolphustown for 1908.

D. W. ROBLIN,
Township Clerk.
Dated the 8th day of June, 1908.

CHEESE MARKETS.

June 12th—Madoc, 11 1-16c. Brockville, 11 5-16c. Alexandria, 11 5-16c. Picton, 11 3-16c. Winchester, 11½c. Kingston, 11⅝c. and 11 3-16c. Russell, 11 5-16c.

June 17th—Woodstock, 11¼c. to 11⅜c. Peterboro', 11 5-16c.

—Gananoque vs. Napanee in the first baseball league game at the Driving Park on Wednesday afternoon, 24th inst., at 4 o'clock. Admission, adults 25c., children under 12 years, 10c., ladies free. Give the locals your support.

WANTED.

I HAVE SEVERAL APPLICATIONS FOR comfortable residence. Parties wishing to purchase, I will be glad to hear from you. Also anyone who desires to sell. H. WILSON, Solicitor. 20tf

SALESMEN WANTED FOR "AUTO-Strop" Best hand Stropper made. Commission-Automatic. Liberal Terms. SAYERS BROS., Galt. 23

TELEPHONE POLES WANTED — 500 Telephone Poles 20 feet long with 5-inch tops, sound and straight, are wanted by the Lennox Telephone Company. Poles to be delivered f.o.b. at Napanee. The Company also wants to hear from anyone who would take the contract of digging holes, erecting poles and setting the line. Address LEN-ARD T. PARKS, Hay Bay P.O., Ont. 2a

FOR SALE.

GOOD PLANK FOR SALE—SUITABLE for Stable and Barn Floors. THE DUB-BARD FURNITURE CO., Napanee. 20

FOR SALE—A SMALL QUANTITY OF Silver Hull Buckwheat. Apply to E. M. SMITH, Morven. 26tp

FOR SALE OR BOAT FOR SALE—FIFTY long, 5 feet 2 inches beam, designed for St. Nora, Boston. This is one of the fleet equipped semi-speed Motor Boats on the Bay of Quinte. Run three months. For terms and particulars apply to C. B. MORGAN, Picton, Ontario. 25a

HOUSE AND LOT FOR SALE — FIRST Farm House on Strachan Bridge. Apply to MAC. H. FRALICK. 26tp

GENTLEMAN'S BICYCLE FOR SALE — A new wheel, Canadian, run only six months, and furnished with all the latest improvements. Will sell cheap. For further particulars apply to W. C. QUINN, Bridge Street, Napanee, or QUINN'S Pool Room. 24tf

FOR SALE AT A GREAT BARGAIN — Piano, Heintzman, with 25 latest rovers. New. Cost $400. Will sell for $250. Apply to [illegible] 24tf

FOR SALE — THAT DESIRABLE PROPERTY on Palace Road, 14 miles from Napanee, with waterworks; good cistern and well; stable, hen house and pig pen. Fifteen acres of first garden land, partly in cultivation. Enquire of MRS. E. QUINN, or premises to HENRY EVANS. 24tf

FOR SALE—THE VILLAGE PROPERTY of the Tennessee Motor Car, in good condition. Apply to MISS. C. C. LEAVENS, Enterville, Ont. 22tp

FOR SALE—A GOOD CHANCE FOR THE Second Hand Dealer. Buggies, Cutters, Harness, McLaughlin and Canada Carriage Co. Buggies, Cutters, Sleighs and Harness. Big selling season. MAX. ROBINSON, Bath, Ont. 20tf

FOR SALE—TWO GOOD HOUSES ON Bridge Street, Napanee. Good size roughcast. Apply to GEO. H. PERRY, Napanee. 11tf

COMFORTABLE DOUBLE BRICK HOUSE for Sale, No. 7 Thomas st., Napanee. Convenient to market and Post Office. Apply on premises. THOS. HALMRUS.

SILVER HULL BUCKWHEAT FOR SALE. Apply to [illegible] Free from foul seed. THOS [illegible]

FARMS FOR SALE OR LET.

FOR SALE—80 ACRES OF GOOD LAND, partly cleared. Pasture and timber; good buildings. Also a mare and horse colt, 3 years old. Apply to MATHEW HART, Bellrille Road. 22tf

FOR SALE—98 ACRES OF GOOD LAND in the 2d con. of South Fredericksburgh, 1½ miles to schools; buildings all in good condition; three good wells; about 40 acres under crop; 15 acres bush; about 20 acres pasture, and a wind mill and feed grinder. Apply on premises to [illegible] 24tp

FARM FOR SALE—ONE-HALF MILE FROM Newburgh; a good sugar bush; well watered; a good orchard. Apply to Mrs. Jas. Rose. Together with a brand mare, harness, buggy and cutter. Apply to A. P. JACKSON, Newburgh. 20tf

FOR SALE—THE FARM KNOWN as the James Sweet farm, near Selby, 4½ miles from Napanee; 100 acres in all; 80 acres hardwood, rest all work land. Well fenced, with orchard in bearing. Good house, large barns; stone and cement stables; bull pen; hog pen; implement shed; silo; factory. Apply to MRS. A. SWEET, Cataraqui, Ont. 17tf

FARM FOR SALE—THE SOUTH PART of lot 30, 2nd con. of Ernestown, containing 100 acres of Hay Bay, one telephone, 100 acres of fine wheat and fruit land as the 100 acres of fine wheat and fruit land as the cottage, basement house, two barns, one new 60x72, the other 32x56, and all necessary outbuildings; well fenced. Apply to J. A. BOGART, Napanee, or to Mrs. Fralick, or to F. C. BOGART, Napanee. 16tpp

GOOD FARM FOR SALE — 200 ACRES, lot 31, 2nd con. Loyalist, Ernestown, 1½ miles from Bath. Good buildings, new house and farm buildings. Apply to R. C. CARTWRIGHT, Napanee Gas Office. 17tf

VALUABLE FARM FOR SALE—WEST half Lot No. 13, in the 5th Con. of Thurlow, Township of Richmond, containing 100 acres about two miles west of Selby, five miles from Napanee. Good orchard and watered. Fair outbuildings. Good brick house. Apply to H. PRESTON, Selby, or to R. D. MACDONNELL & FARRELL, Napanee. 42tf

FOR SALE—FARM OF 220 ACRES, SITUated on the Bay of Quinte, in the Township of Richmond, adjoining Town of Deseronto. Good buildings. Farm well watered and suitable for stock. Apply to R. C. CARTWRIGHT, Napanee Gas Office. 17tf

FARM FOR SALE—LOT 4 IN THE 3d concession of Ernestown, containing 100 acres, is the 2½, being composed of 70 acres in high state of cultivation, 30 acres bush, with good timber, 1½ miles from the village of Tamworth. One mile from school and church. Good brick house, 8 rooms, large two-storey veneered brick dwelling house, with bathroom, hot and cold water, wood house and kitchen. Stable, attached, 40x60, with stone foundation. Also a large cream across one corner, and a good spring creek runs through the farm. Apply to JOHN HARKINSON, Tamworth. 20tp

FOR SALE—THE FARM KNOWN AS the Dafoe farm, on the 2nd con. of Richmond, 2½ miles from Napanee, containing 100 acres, more or less, about 80 acres under cultivation, 20 acres bush, well watered and well fenced. Good orchard, and all well fenced. For particulars apply to JOHN W. SHIER, on the premises. 22tf

LOST OR FOUND.

BUGGY STOLEN—FROM THOMAS A. Embree's premises, Napanee, on Tuesday night of the 26th May. Plain buggy, end seat, rubber tires, dark green body. Had one shaft has three pieces of wire around it, and the other has a piece of wire with a hook wire around the end. A small split in back seat. Any information as to the whereabouts of said buggy will be thankfully received by THOMAS A. EMBREE, Napanee. 22tf

CLOTHES LOST—ON FRIDAY, BETWEEN Napanee and Centreville, a bundle containing a suit of Clothes. Finder please leave at Beaver office and get reward. 20tf

THE LION AND THE MOUSE
By CHAS. KLEIN.
A Story of American Life Novelized from the Play by ARTHUR HORNBLOW.

Copyright, 1906, by G. W. Dillingham Company.

"The Lion and the Mouse," novelized from Charles Klein's great play, is an American story of the hour dealing with the billionaire. Its leading character is the richest man in the world. In the thinly veiled John Ryder the reader will immediately recognize another John of worldwide fame. John Ryder's unscrupulous methods are revealed in the conspiracy to ruin an unscrupulous judge who rules adversely to the interests of organized capital. The judge's daughter determines to save him. Her heroic struggles in conflict with the money octopus make a story of absorbing interest and great dramatic power. In his willingness to renounce his father's fortune for the girl of his choice, Ryder's son displays a nobility which wins the reader's warmest admiration.

CHAPTER I.

There was unwonted bustle in the usually sleepy and dignified New York offices of the Southern and Transcontinental Railroad Company in lower Broadway.

It was the regular quarterly meeting of the directors of the Southern and Transcontinental Railroad Company, but it was something more than mere routine that had called out a quorum of such strength and which made today's gathering one of extraordinary importance in the history of the road. That the business on hand was of the greatest significance was easily to be inferred from the concerned and anxious expression on the directors' faces and the eagerness of the employees as they plied each other with questions.

"Suppose the injunction is sustained?" asked the clerk in a whisper. "Is not the road rich enough to bear the loss?"

The man he addressed turned impatiently to the questioner.

"That's all you know about railroading. Don't you understand that this suit we have lost will be the entering wedge for hundreds of others? The very existence of the road may be at stake. And between you and me," he added in a lower key, "with Judge Roosmore on the bench we never stood much show. It's Judge Roosmore that seares me, not the injunction. They've found it easy to corrupt most of the supreme court judges, but Judge Roosmore is one too many for them. You could no more bribe him than you could have bribed Abraham Lincoln.

"But the newspapers say that he, too, has been caught accepting $50,000 worth of stock for that decision he rendered in the Great Northwestern case."

"Lies! All those stories are lies," replied the other emphatically. Then, looking cautiously around to make sure no one overheard, he added contemptuously: "The big interests fear him, and they're inventing these lies to try and injure him. They might as well try to blow up Gibraltar. The fact is the public is seriously aroused this time, and the railroads are in a panic.

It was true. The railroad, which heretofore had considered itself superior to law, and found itself above the reach of outlawry and oppression. The railroad, this modern octopus of steam and steel which stretches its greedy tentacles out over the land, had at last been brought to book.

(Continued on page 3.)

TAMWORTH.

Rev. Mr. Dixon will preach to the Free Masons next Sunday afternoon at 2.30 p.m., in the Methodist church —Mrs. John Mitchell and daughter, of Roanoak, Mass., is visiting her parents, Mr. and Mrs. Jas. Aylsworth.—Mrs. Harvey Wheeler, of Buffalo, N.Y., is visiting her parents, Mr. and Mrs. Miles Wagar.—One of the bigest events of the season will be a grand Methodist picnic in Cox-all's grove on July 1st. Baseball match, sports and games of all kinds will be indulged in. Everybody welcome and enjoy a good day's outing. —All stores in Tamworth will be closed every Wednesday afternoon during July and August.—The past rains have brightened up the crops and everybody is looking forward to a good harvest.—Messrs. Gilmour and Reid have the contract of putting on a new cornice on the Rose block, which adds much to the appearance.—George Correy, of Picton, say, visited his mother on Tuesday last.—Mrs. Jas. Rogers called at Mrs. Sarn and William Shannon's one day this week.—All the principal stores in Tamworth will be closed on July 1st, as it is a general holiday.—Mrs. George Pope and son, of Peterboro', are visiting her parents, Mr. and Mrs. L. Way.—Tamworth and Erinsville played baseball on Saturday. Score 11-16, in favor of Tamworth.—Go to Floyd & Co.'s for the best boots in town.

ODESSA.

A few from this place attended the Free Methodist camp meeting at Carrons, and got their blessing and grand rain we had. Every farmer had a smiling face next morning, as the rain came just in the nick of time.—Court on Wednesday. Judge Madden present.—Our dentist, Dr. Nash, will be here on Wednesday, the 17th inst. After that date his friends will find him at Kingston, over Chown's drug store. He finds it a loss to come here now, as he has a good practice there. Well, success to him.—Mrs. Ed. Lindsay is visiting friends by his kind, pleasant and obliging manner.—A load of foresters drove from Kingston on the Tuesday evening, and had a gay time in the Medical Hall ice cream parlor, where lunch was served, with plenty of ice cream. The members of the lodge here were invited and spent a pleasant evening.—On Tuesday evening the lawn social as advertised, was held on Mr. Hiram Perry's lawn. The band attended and gave a good pleasure. There was also singing by the choir and others, with plenty of good things to eat and lots of ice cream, and though the evening was cool, a pleasant time was spent. Proceeds about $50.00. —There is a rumor that some despicable sneak is sending anonymous letters to some of the young girls, and others as to fit associates. Perhaps it would be advisable for the writer thereof to be put in the cell down and look over his own family history, and see if it is immaculate before attending others. A word to the wise should be sufficient.—Mr. and Mrs. Walter Watts, of Oshawa, are his parents. Mr. and Mrs. Geo. Watts.—Mrs. Collins and Mrs. Cooper, of Wagner, visited here on Wednesday.

YARKER.

The Rev. Mr. Real, of Napanee, preached a very impressive sermon on Sunday night.—On Wednesday morning one of our brightest young ladies in the person of Miss. Ida Veroux, and Mr. William Kerr, of Petworth, were united in holy bonds of matrimony at the parsonage, Napanee, by the Rev. J. R. Real. — A great number from here took in the camp meeting at Verona on Sunday. —Mr. William Simkins, who has been suffering with blood poison, went to the general hospital, Kingston, on Wednesday.—Mrs. Miller, Bay Ouite, is a visitor at the parsonage.—Mrs. Gilmour, Tamworth, visited friends here on Wednesday.—J. Hamilton returned home, after spending a week with friends in Bethel. —The congregation of the Yarker Methodist church, which numbered 100 or more, gathered at the lawn of Mr. James Warner, on Wednesday evening and partook of a sumptuous supper, after which the following address was read by Mr. Cyrus Edgar, and a well filled purse presented to Mr. and Mrs. Farnsworth, showing our appreciation of their kindness and esteem among us.

To the Rev. Mr. and Mrs. Farnsworth:

Dear Friends,—We, the members and adherents of Yarker Methodist church, having learned with regret that you are about to be removed to another field of labor could not forbear showing the high esteem and respect we have for you and the warm place you occupy in our hearts. You have been with us now as strangers to us, and during that time you have labored hard for the Master's cause.

We have watched with pleasure the marked success attending your efforts in church work on this circuit during that year, which is due to your industrious, earnest, painstaking efforts. We wish to thank you particularly for Mrs. Farnsworth's interest in the Sabbath School and in the Ladies' Aid branches of the church, whose kind advice and willingness at all times to perform your efforts, could not soon be forgotten.

In parting with you we are fully conscious that we are losing those friends whose places we feel it will be hard to fill, and whom we would gladly have retained had circumstances allowed it. But our loss will be their gain, and we feel encouraged, for you will find work to do in the Master's vineyard in your new field, and we trust that in your new field the same success will attend your efforts.

We now ask you to accept this purse of gold, which we have collected, and use it in such a way as to bring kind remembrances of your friends here to Yarker. This magnificent gathering, sir, to your honor and that of your beloved wife, is a testimonial that you have, in all good work, proven the warmth of your friendship for your people, and the love you have for your fellow men.

And now for the present we say farewell, wishing yourselves and family a bright and happy future, and that you may long be spared to labor for Him who doeth all things well.

Signed on behalf of the congregation,

E. SIMPSON,
D. H. SMITH,
E. W. BENJAMIN,
JAS. WARNER.

Everybody is coming to Napanee for Dominion Day Celebration.

Why suffer from heat when you can get a delicious meal at all conditions and sell to your cooking and not cool you. Use them at BOYLE & SON'S.

SELBY.

There has been no news from our little village recently. Wonder what has happened our correspondent ? We are sorry to state Mrs. John McGuinness is not much better. Mrs. Martin Davis, Mrs. Fred Hull and two children, Big Rapids, Mich., are visiting Mr. Alex. Davis.—Mr. Frank Amey's house will soon be completed.—Our village is improving its appearance with a new cement walk.—Miss Evelyn Turnbull visited at Mr. Martin Bradshaw's, also at Alex. Davis'. — Mr. Dan. Hambly at M. Bradshaw's, Sunday night. We are sorry to lose our teacher, Miss McCoy, who leaves at the end of the term. — Miss Myra Valleau spent a couple of days at Napanee with Mr. and Mrs. J. Davis spent Sunday at A. Davis'.—Rumor states a wedding.

FELLOWS.

We had quite a rain in this vicinity on Sunday and Monday last. I guess every body was glad to see it come, as it has been very dry indeed.—Mr. John Shaw is clapboarding his house over new, which will make a great improvement.—Miss Ella Dawson, of Kingston, but formerly of Fellows, was united in marriage to Mr. Henry Jones, of Kingston. We all join in wishing them a long and prosperous life.—Mr. Horace Benyes and Mr. Percy Parrott are all smiles; it's two boys.—Miss Della Shillington spent Tuesday afternoon with Mrs. John Dawson.—Mr. Stanley Rose, of Kingston, spent Sunday with her parents, Mr. and Mrs. Nathan Fellows.—Mrs. Robert Silver and children, of Marlbank, and Miss Annie Silver, of Camden East, spent Sunday at Mr. and Mrs. John Dawson's, recently.—Mr. and Mrs. Bert. Wheeler were united in the holy bonds of matrimony on the 3rd inst. Miss Melmore Shay spent a few visiting friends at Kingston.—Quite a number from here attended the lawn social on the lawn of Mr. Elvin Parrott's. All report a good time.

ALBERT.

Planting is the order of the day.—Mrs. Lobie Jenkins has returned home, after spending the past few days with her sister, Mrs. Ralph Anderson.—Mr. Frank Marshall, of Kingston, made cheese at Albert cheese factory for Mr. Bert. Wheeler, last week.—Miss Ethel Anderson is visiting friends in this vicinity.—Mr. and Mrs. Lester Scott, of Napanee, is spending a few days at Mrs. R. Anderson's.—Rev. Mr. Hicks occupied the last week on account of our teacher's illness.—Mr. Bert. Wheeler wears a smile; it's a girl.—Mr. A. Whiteman spent Sunday under the parental roof.—Mr. J. Hunt had a bee on Monday last. Mr. H. Martin spent Sunday at Mr. W. Whiteman's.—Mr. F. Bradshaw and his mother spent Saturday at Bethel.—Mr. Bert. Wheeler was in Bellville a few days at Mr. B. Wheeler's.—Those who attended the Fair at Bellville, have returned home.—Rumors say a wedding soon.—Miss Margie Corrigan and Mr. McLaughlin were married at St. Charles' Church, on Monday morning. They left on the evening train for Montreal and other points east. We wish them a long and prosperous life.

HAWLEY.

Miss Lrona Fretts returned home from Toronto on Tuesday last.—Mr. Garrison has been laid up with rheumatism.—Mr. Walter Detlor is sporting a new wheel.—Miss Lena Ireland is here from Belleville on the entertainment and tea at Conway on June 11th. All report an enveient time. —Miss Maude Parks and Miss Cora Creighton took in the Branch meeting on July 1st, Missionary Society at Bowmanville last week.—Mrs. George Loyst spent Wednesday at F. W. Creighton's.—A number from here attended service at Canown on Sunday evening.—Mrs. W. Fretts and Mrs. T. M. Asselstine spent Wednesday at Bosport.—Mr. N. Allen comback returned home from Manitoba on Tuesday.—The Hawley football team played a match on their own field with Fairbairn team on Wednesday evening. The local put up a good fight, but were defeated 3-0. This is not bad, considering they had to play against the pick of three teams.—Mr. Wesley Young made a successful reiever.—Mr. Hughes, of Napanee, painted the schoolhouse the first week.—Strawberry festival will be given in the Methodist church on Wednesday evening, June 24th. Admission 25c. Strawberries, ice cream and cake. First three ladies served will get 1 free.—Is on the sick list. We hope for her speedy recovery.—Electric light is over the Ladies' Aid feel pretty well pleased with. Why because "they counted their chickens before they were hatched" and the proceeds of the strawberry festival will be light. A. C. Parks & Son are spraying their trees for oyster shell bark louse, and are using the Eureka preparation.—Mrs. Ed. Demille called a meeting on Wednesday evening for the purpose of organizing a ladies' aid, but as only a few were present, it was postponed for a week. Everybody interested was taken in the project, and we hope to see a large number present next week. Officers were elected as follows: President, Mrs. Ed. Demille; vice-president, Mrs. Wesley Young; secretary-treasurer, Miss Ethel Parks; executive committee, Mrs. Ed. Demille, Mrs. Wesley Young, Mrs. Ed. Parks, Mrs. Jas. Parks, Mrs. Jas. Young, Mrs. Jas. Demille

The Best...

And Nothing but the Best . . .

All kinds of Bread, Cake and Pastry of the very best quality is the class of goods we are turning out these days. Confectionery from such reliable makers as GANONG'S AND STEWART'S.

++++

...Ice Cream...

We have a reputation for selling the purest Ice Cream and Soda Fountain Drinks to be had in this district.

Wedding Cakes that will please the June bride.

Your patronage solicited.

A. E. CATON.

Farm Implements

For the most up-to-date, lightest running, most durable machinery,

MASSEY-HARRIS

HEADS THE LIST.

Just received a carload of McLaughlin Buggies, one grade only, and that the best.

PRICES RIGHT.

We also handle Brantford Windmills, Sawyer-Massey Threshing and Road Machinery.

J. R. YOUNG

Agent, Cartwright Block, two doors below Doyle & Son's. 16tmp

Brush Up

AND BUY

—Paint Brushes,
—Kalsomine Brushes,
—Bannister Brushes,
—Stove Brushes,
—Scrubbing Brushes,
—Horse Brushes,
—Shoe Brushes,

AND USE

Maresco Wall Finish "Ark Brand" Mixed Paint

All goods and prices are right at

"Fennell's Hardware"

J. G. FENNELL

MARBLE AND GRANITE MONUMENTS.

Examine our work erected in cemeteries. You will find it has stood the test for thirty years, since I started in Napanee. We use good bases. Our lettering does not wash off in a year or two. I have hundreds of latest designs to choose from. My prices are as low as any consistent with good work.

V. KOUBER

1ptfcb Proprietor.

COAL

Our celebrated Plymouth Coal, all sizes for prompt delivery.

We also carry in stock a Steam Coal, Blacksmithing Coal, and Blue Grass Canned Coal for a bright grate fire. All at close prices for cash.

Office, West side Market Square. 'Phone 104.

Yard—Foot of West street.

CHAS. STEVENS

We Carry Carriages

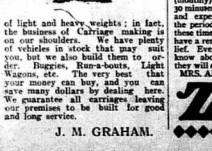

of light and heavy weights; in fact, the business of Carriage making is on our shoulders. We have plenty of vehicles in stock that may suit you, but we also build them to order. Buggies, Run-a-bouts, Light Wagons, etc. The very best that your money can buy, and you can save many dollars by dealing here. We guarantee all carriages leaving our premises to be built for good and long service.

J. M. GRAHAM.

LAWN MOWER SHARPENER.

Mr. W. J. Normile has added to the equipment of his repair shop a machine for sharpening Lawn Mowers. This machine will fill a long felt want, as it sharpens and mowers absolutely true and saves wear and tear on the mower.

SPECIAL NOTICE.

I have the largest assortment of Lap Dusters and Wool Lap Rugs ever shown, and sold at prices within the reach of all, which range from 50c up. Call and get a bottle of Balsam of Myrrh for sores, sprains and scratches of all kinds.

F. W. VANDUSEN, Sole Agent.

READ THIS

Then make a note of it for future reference. I have just added a line of Agate and Tinware to my stock of China Glassware and Crockery. When you need any give me a call. Prices are reasonable, and I shall be pleased to show you the goods. I solicit your patronage, and thank all for past favors.

MRS. ALICE PRATT, Crystal Hall, next to Pruyn's Liquor Store.

YES

We want you to come and see us and bring along your cash, and we think we can show you that you can save money by buying from us. We are offering a big discount of all lines of crockery and glassware, in order to reduce our stock, which is far too large for this season of the year. You will find as good values with us in all lines of groceries, etc., as anywhere in town. Our tea at 25 cents has them all whipped in the cup. Will pay highest price for butter and eggs.

THE COXALL CO.

DOMINION DAY AT TAMWORTH.

Great preparations are in progress at Tamworth for a day of sports, music, etc., on July 1st. A monster picnic, under the auspices of the Methodist church will be held at Milligan's grove and island, immediately south of the railway station. The Enterprise Brass Band will tender music throughout the day. A regular programme of sports, including a baseball match, is being arranged. Confectionery and ice cream stands will be erected on the grounds. A sumptuous dinner will be served. Altogether it promises to be a monster affair. Single fare on the railways. Admission to grounds, including dinner, 50 cents. Children, 25 cents. A Band Concert will be given at night. Particulars later. S. F. DIXON, Pastor. 20tf

NEXT WEDNESDAY,

June 24th, is the date for the first league game of baseball. On that date the fast Gananoque team will be here, and a good game may be loosed for. The park is in fine shape for baseball and the citizens should turn out in large numbers and encourage the local team. Admission, adults, 25c.; boys under 12 years, 10c.; ladies free. The management made a special effort this year to get into this league and it all depends upon the support they get from the people of Napanee in the way of gate receipts as to whether baseball will be a success in Napanee. Lovers of baseball without sport of this kind, so do your share, go to the game, and you will get your money's worth. Don't forget ladies free to every game, adults 25c., and boys under 12 years 10c. The game starts at 3 o'clock.

Sand and Ballast

FOR SALE

Delivered to any part of the town at reasonable rates. Sand for sale at pit, south of covered bridge.

Several good dairy cows for sale, or would exchange for good work horse.

16tf G. B. JOY.

A Good.... Reliable Watch

IS EVERYONE'S DELIGHT.

WE SELL SUCH !

Come and get from us a Watch that
Always keeps time,
(even in heavy work).
Is up-to-date in everything.
That the balance wheel is
(specially protected).
That the mainsprings
(do not break).
That is guaranteed all
(over the world).

That beats them all even
(Waltham or Elgin).

That we can show you
(recommends of local people).

This is the new celebrated Regina Watch.

F. CHINNEOK,
Sole Agent, Napanee.

F. Chinneck's Jewelry Store
Near Royal Hotel.

YOUR HEAD UNCOVERED.

The Constant Wearing of a Hat Propagates Hundred Germs.

There are many men who wear their hats practically all the time when awake, and are blessed with a heavy shock of hair, yet if the scalps of these men at once became infested with dandruff germs, the parasites would multiply at the quickest for lack of air. Baldness would ensue as the final result. Newbro's Herpicide kills these germs and stimulates unhealthy hair to abundant growth. Herpicide is a pleasant hair dressing and as a dandruff cure contains not an atom of injurious substance. Sold by leading druggists, or sent, in stamps for sample to The Herpicide Co. Detroit, Mich.

T. B. Wallace, Special Agent.
Two sizes—50 cents and $1.00.

Women's Pains

"I received your sample of Zutoo Tablets, and took them for pain in the side (monthly) and headache. At the end of 30 minutes I was entirely free from pain and experienced no more discomfort the period. I suffer a great deal at these times and feel grateful that I now have a remedy which affords quick relief. Every woman in the land should know about Zutoo Tablets and what they will do."

MRS. ALLEN WRIGHT, Fulford, Q.

Zutoo

Pay what-you will, and go where you like, you cannot get a better, purer or more delicious tea than "Salada."

WEDDED AT MARYSVILLE.

At the early hour of seven a.m. on Monday, June 8th, at St. Mary's church, Marysville, Rev. Father Quinlivan united in marriage Miss R. E. Loretta, only daughter of Mr. and Mrs. John C. Meagher, Marysville, to Hyrum Scantlebury, Napanee, son of James Scantlebury. The bride was attended by Miss Anne Meagher, Enterprise, and the best man was John Meagher, brother of the bride. After the ceremony the nuptial mass was celebrated and the bride received the good wishes of her many friends, who came to witness the ceremony. Then the bridal party, with their very intimate friends, repaired to the home of the bride's parents, where a dainty wedding breakfast was served, and all drank a toast to the bride and groom. Then the bride donned her travelling suit of brown, and the happy couple were escorted to the G.T.R. station, and left for points east, amid showers of rice, confetti, and good wishes. On their return they will make their home at Moor Lake, where the groom is a successful agent on the C. P. R.

Beware of Ointments for Catarrh that Contain Mercury,

as mercury will surely destroy the sense of smell and completely derange the whole system when entering it through the mucous surfaces. Such articles should never be used except on prescriptions from reputable physicians, as the damage they will do is ten fold to the good you can possibly derive from them. Hall's Catarrh Cure, manufactured by F. J. Cheney & Co., Toledo, O., contains no mercury, and is taken internally, acting directly upon the blood and mucous surfaces of the system. In buying Hall's Catarrh Cure be sure you get the genuine. It is taken internally. Price, 75c. per bottle. Sold by Druggists. Testimonials free.

Hall's Family Pills are the best. Take Hall's Family Pills for constipation.

NAPANEE CHEESE BOARD.

Friday, June 12th, 1908.

	White	Col
Kingsford	90	
Forest Mills	120	
Moores	130	
Bell Rock	85	
Odessa	40	125
Selby	140	
Newburgh	100	
Shippen, No. 1	90	
Shippen, No. 2	75	
Shippen, No. 3	100	
Desoronto	140	
Palace Road	130	
Union	90	
Sheffield	70	
Napanee	50	50
Croydon	70	
Tamworth	70	
Emper	30	
Plevna	30	
Centreville	105	
Enterprise	100	
Whiteman Creek	50	
Cataract	120	

PRINCE EDWARD OLD BOYS.

The Prince Edward County Old Boys met on Tuesday last and elected the following officers and members of Committees for the year 1908, who have arranged for their excursion to Picton for Saturday, Aug. 15th, and to return on the 17th.

John N. Lake—Hon. President.

Dr. A. Ferguson, 1st Vice-President. N. F. Spencer—Hon. 2d Vice-President.

Edmund Robinson—Hon. 3d Vice-President.

Dr. J. Fralick—1st Vice-President.

Dr. G. M. Hermiston—2d Vice-President.

Wm. Wallbanks—Treasurer.

Dr. A. Rose—Secretary.

M. P. Belong—Assistant Secretary.

Excursion Committee—Officers elect and W. A. Wylie, W. J. Burke, F. E. Hattan, C. F. Vanhorne, Martin Call, I. Coleman, Sherman Johnson, J. Bongyer, A. Seeds, L. H. Fyfe, Dr. R. H. McCuaig, Dr. C. Cunningham, E. Allen, E. Youmans, Ed. Clapp, Dr. Trumpour, Cunnville; J. J. Macdonald, Oshawa; C. W. Sheridan, Jesse Puttan. N. F. Spencer, Chairman.

Entertainment Committee — Officers elect and ladies, Mr. and Mrs. W. A. Wylie, Mr. and Mrs. Forster, Mr. and Mrs. E. Youmans, Mr. and Mrs. C. F. Vanhorne, Mr. and Mrs. F. E. Hattan, Mr. and Mrs. W. J. Burke, Mrs. Neil McLean, Dr. and Mrs. McKenna, Mr. and Mrs. Sherman Johnson, Mr. and Mrs. A. Seeds, M. Call. W. A. Wylie, Chairman.

Membership Committee — President, Secretary, F. E. Hattan, Martin Call, M. P. Belong, W. A. Wylie, E. Ackerman, F. E. Hattan, Chairman.

Dr. A. Rose, the energetic Secretary, invited all the above with their wives, to a banquet on Friday evening last, at the new and magnificent refreshment rooms of Albert Williams, Yonge st., where a very pleasant evening was spent, and some nice little speeches made.

RESOLUTION OF CONDOLENCE.

By resolution of Enterprise L. O. L. No. 431, to Bro. A. E. Smith, and his brothers and sisters.

We, the officers and members of L.O.L. No. 431, desire to here express our deepest sympathy to you in this your hour of bereavement.

Whereas it has pleased our Heavenly Father to take to himself your beloved father, Bro. Smith, although we know it is a dispensation which we cannot understand, we hope that you will look to a glorious resurrection when we shall meet those loved ones gone before. And we who is able to bear your burden and sustain you in this your hour of greatest trial and sorrow.

H. L. WAGAR, D. M.
JOHN E. WILSON, Rec. Sec.
Enterprise, June 8th, 1908.

IN MEMORIAM.

Lines composed by a friend on the death of Mrs. Irvine Parks.

Stand not inside the breathless body weeping,
'Tis but the dress she wore;
The spirit of the dear one, is in God's keeping,
And has but gone before.

Perchance 'tis not for her your tears are falling,
But for your own sad loss?
Cease, broken hearted one, "Twas Jesus called her,
And he too sent the cross.

Would you recall her to this world of sorrow,
Where the touch pain has known?
The seed God planted now has bloomed the flower,
He gathered for His own.

And she shall not be lonely in that kingdom,
That land you cannot see;
For all the gone before were waiting for her
And now she waits for thee.

Close to the great white throne His lovely angels stand,
A crown of fadeless light,
Christ's own hand, and Heaven's expanse has gathered
Another star of light.

Your jewel has been placed in such bright setting,—
That 'tis far away,
Still down the earth through deepest cloud of sorrow
It seems a golden ray.

Another link to bind your hopes and longings
Still closer to that shore,
Where she has gone, take up thy cross and follow,
Christ Jesus is the Door.

HONOR ROLL.

S. S. No. 17, Ernestown.

Class Jr.—Sarah Spencer, Ethel Page, Grace Chaney, Walter Scantlebury.

Class Sr. Pt. II.—Lena Smith, Florence Simons, Mabel Page, Kenneth Lemmon.

Class Jr., sr.—Vernon Smith, Phyllis Spring.

Class Jr., jr.—Walter Lemmon, Arthur Page.

Class Pt. II.—Otley Storms, Carrie Baker.

Class Pt. I., sr.—Grace Spring, Clarie Baker.

Class Pt. I., jr.—Flossie Scouten, Edna Scouten, Sophie Smith, Florence Lemmon, Edith Peters, Olive Peters.

OLA B. VANALSTYNE.

TOWN COUNCIL.

Council Chambers,
Napanee, June 15th, 1908.

Council met in regular session on Monday evening, Mayor Meng in the chair. Members present — Councillors Steacy, Alexander, Simpson, Kimmerly, Osborne and Reeve Symington.

Minutes of last session were read and confirmed.

COMMUNICATIONS.

From J. Taylor, Secretary Kingston Asylum, producing documents containing names of those confined therein from this County—J. Loucks and John H. Lowry, both of Napanee, and the cost to the municipality from which they come. Ordered the enclosing blank schedule to be filled in.

On motion ordered clerk and that the Clerk be instructed to fill in the necessary schedule.

From A. G. Wilson, County Clerk, showing that the County assessm nt, etc., was $2900,000.00. On motion ordered filed.

From A. F. Ruttan, Solicitor and agent for Sir Richard John Cartwright, asking for certain exemptions on the Cartwright properties. On motion ordered filed.

From E. J. Pollard, C. W. Guess and Chas. Stacey, residents of Bridge street, asking for a cement walk on the usual conditions. On motion it was placed in the hands of the Street Commissioner to report at next meeting.

From Rev. T. P. O'Connor and others, asking for a cement walk to be placed outside of trees, on the south side, in the vicinity of the R. C. Church. Referred to Street Committee to investigate and report at next meeting of the Council.

Coun. Steacy reported that Mr. Forsythe, a pauper had been complaining to him that $1.00 per week was not sufficient for his maintenance, and asked that it be raised to $1.25. On motion the sum asked for was granted.

Mr. Ira Graves was By-law appointed poundkeeper at the sum of $2.50 per week, he to retain and account for fees collected by him.

Moved by Coun. Osborne, seconded by Coun. Steacy, that the resolution passed on April 6th last, in reference to voting the Citizens' Band $100.00, be rescinded. Lost.

Moved by Coun. Simpson, seconded by Coun. Alexander, that the Mayor and Clerk be authorized to execute an agreement between John Lowry and the Corporation of Napanee in reference to the street sewer. Carried.

Moved by Coun. Osborne, seconded by Coun. Simpson, that the Street Commissioner be instructed to have the rubbish removed from street south of swing bridge, and utilized, if possible, in filling up holes in streets near by. Carried.

Moved by Coun. Simpson, seconded by Coun. Osborne, that this Council grant the Napanee band the sum of $99.00. Mayor Meng ruled this resolution out of order unless the previous motion to rescind, which motion had been put and lost.

The discussion of the great amount towards such a worthy cause, took up considerable time.

Reeve Symington thought it was a matter of very little importance, as he could not see why so much should be said of a thing of so little importance, and trying invariably to lose the dignity of the chair. The various rules brantished Mr. Simpson were waived and Mr. Callender's considerable time taken up in discussing.

Coun. Simpson thought the matter should be settled to-night as the season is getting along, the next meeting being three weeks hence, the first Monday in July.

Various opinions were given in reference to this donation, and the wheeling eventually simmered down to nothing, just where it was originally.

ACCOUNTS.

The following accounts were ordered paid:

Police Magistrate	$ 6.00
C. A. Anderson	2.00
Bell Telephone Co	10
T. S. Carman	2.50
E. McLaughlin	4.10
Ira James	4.50
E. R. Beckwith	5.00
Riverview Cemetery Co	5.75
Sam Kelly	50
Sam Kelly	7.50
M. B. Mills	9.00
Mrs. Richardson, for new uniform for E. B. Perry	25.00

The Treasurer was granted a voucher for sundry payments, amounting to $888.53.

Moved by Coun. Osborne, seconded by Coun. Alexander, that Mr. Chatterton's notice for street sprinkling be handed to Mr. Thompson. Carried.

On motion Council adjourned.

H. L. WAGAR, D. M.
Clerk.

Other people know how to make paint just as good as Martin-Senour 100 per cent. Pure Paint, but they don't call it. They use substitutes for Pure Lead, Zinc, Linseed, Turpentine Dryer and Coloring matter because they are cheaper, then claim secret processes, etc., to make their paint just as good as ours." "Martin-Senour 100 per cent. Pure Paint" is not made of secrets; it's Lead, Zinc, Linseed Oil, Turpentine Dryer and Coloring matter, correctly put together; no mystery about it, only paint. T. H. WALLER.

MOUNT PLEASANT.

Extreme dry weather has followed the excessive wet weather, and farmers are wishing for rain. Mrs. Wm. Sexsmith, of Switzerville, spent a few days with her granddaughter, Mrs. Evelyn Stratton was a guest of Miss M. Henderson on Sunday last. Rev. Mr. Sunday, coming to Rev. Mr. Thompson being absent at Coshocton and Hartington; Mr. F. Sexsmith started last week on a trip to the west—Mr. and Mrs. E. Bell and family spent Sunday guests of Mr. and Mrs. O. Campbell, Marysville—Mr. and Mrs. Wm. Spencer and family, Napanee, were guests at Mr. and Mrs. O. S. Spencer's.

To stop any pain, anywhere in 20 minutes, simply take just one of Dr. Shoop's Pink Pain Tablets. Pain means congestion—blood pressure—that is all. Dr. Shoop's Headache and Pain Tablets relieve pain by removing blood pressure away from pain centers. Safe for anyone to take. Cure headache, neuralgia, painful periods with cramps etc., etc. Dr. Shoop's Pink Tablets 25c. Sold by T. B. Wallace. 25d

While trying to save her two children who had fallen into Derry Lake, north of Buckingham, Quebec, Mrs. William Purtell was drowned, and one of the children was also lost.

At Earlton, near New Liskeard, James Martin shot his wife dead, then his child, and then put a bullet into his own brain. Jealousy was the motive, refused to live with him was the cause.

FROM GIRLHOOD TO MIDDLE LIFE

All Women Need the Rich, Red Blood Dr. Williams' Pink Pills Actually Make.

From girlhood to middle life the health and happiness of every woman depends on her blood. If her blood is pure and rich, the heroines weak, languid, pale and nervous. If her blood is poor, watery she suffers from headaches and backaches and other unspeakable misery, and is an easy victim to disease. At every stage of a woman's life Dr. Williams' Pink Pills are her best friend, because they actually make the rich, red blood which drives health and strength and tone to every organ of the body. They help a woman just when nature makes the greatest demand upon her blood supply. Mrs. H. Gagnon, who for twenty years has been one of the best known residents of St. Rosalie, Que., says:—"Dr. Williams' Pink Pills have been a blessing to me. I was weak, pale, and suffered greatly and could not sleep well about. I suffered from headaches and dizziness, my appetite was poor and to attempt housework left me utterly worn out. I slept badly at night and what sleep I got did not refresh me. For two years I suffered from this condition and was constantly taking medicine but found no benefit from it. One of my neighbors who had used Dr. Williams' Pink Pills for a similar trouble advised me to try them. I did so, and the whole story is told in the words of my wife again. There is no doubt but what I take the pills for they seem to me a guarantee against the troubles which so many women suffer."

Dr. Williams' Pink Pills do not act on the bowels. They contain just the elements that actually make new blood and strengthen the nerves. That's why they cure anemia, indigestion, rheumatism, lumbago, headaches, backaches, St. Vitus dance, nervousness and sick headaches, and all diseases like pimples and eczema. That is why they are the greatest help in the world for growing girls who need new blood and for women who are troubles with irregular health. Sold by all medicine dealers or by mail at 50 cents a box or six boxes for $2.50 from The Dr. Williams' Medicine Co., Brockville, Ont.

DESMOND.

On Thursday evening, June 11th, a very enjoyable evening was spent at the home of Mr. and Mrs. Richard Quinn, the occasion being a reception tendered in honor of their son Silas L. and his bride on their return from their wedding trip. The house and lawn were tastefully decorated with flags and evergreens. Games of varied descriptions were indulged in until a late hour, when the guests, numbering about seventy, wended their way to their respective homes, well satisfied with the evening's entertainment. The newly wedded couple were the recipients of many beautiful and costly presents, among which was a lovely mantle clock, presented to the bride by the young men of the district in appreciation for her services as organist in the Methodist church here. The young couple will be assisted in their start in their residence in Lansdowne, carry with them the best wishes of the community for their future welfare.

TOWNSHIP OF RICHMOND.

June 1st, 1908.

The Council met at Selby.

The members present were Messrs. R. Paul, Bleecker and Councillors Affleck, McCutcheon, E. R. Sills, C. H. Spencer and Manly Jones.

The Reeve presiding, the minutes of the last meeting were read and confirmed.

Moved by Manly Jones, and seconded by C. H. Spencer, that the roll of the assessor for 1908, be paid $50.00, as salary. Carried.

Moved by Manly Jones, and seconded by C. H. Spencer, that the Treasurer be instructed to pay the following accounts, being current expenses for the year 1908:

Wm. Bleecker, for 1 day	$ 2.00
Wm. Bleecker, for 2 days	4.00
Wm. Bleecker, for 1 day	2.00
Wm. Bleecker, for 1 day	2.00
Wm. Bleecker, for 1 day	2

Cough Caution

Never, positively never poison your lungs. If you would stop a simple cold only—you should avoid that nauseous, sickening, stomach-ruining cough syrup. Don't blindly suppose it with a drug-ging poison. It's strange how long this fact remains dear. For twenty years Dr. Shoop has persistently warned people not to take cough mixtures or prescriptions containing Opium, Morphine or Chloroform. Yet these are the very ingredients in such cough mixtures as you find in your Cough Mixture." Good! Refreshingly honest for this very reason should, therefore, should insist on having Dr. Shoop's Cough Cure. No poison marks on Dr. Shoop's labels—and none in the medicine, she it must by law on the label. And it's only a few cents. It quickly relieves the cough. Relieves the whole system. Takes no chances then. Especially with your children. Insist on having Dr. Shoop's Cure. Compare carefully the next time you buy with others and note the difference. No poison marks there! You can depend on it—the safe side by demanding

Dr. Shoop's Cough Cure

T. B. WALLACE.

2in1 SHOE POLISH

is a welcome increase in stock to every grocer.

It is the best, quickest and blackest polish made, and the quickest and readiest seller. 118

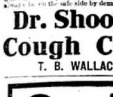

THE LIVERPOOL AND LONDON AND GLOBE INSURANCE COMPANY

Assets exceed $64,000,000

The members of the above Company are hereby notified that the policy formerly transferred from J. [illegible] to Greene, C. [illegible] Any communications or endorsements regarding same may now be addressed to or will be attended to by Mr. Greene.

GREENE, Agent, Napanee.

The Dominion Bank

NAPANEE BRANCH.

[illegible] ..$3,762,860.00
[illegible] 4,739,000.00

Interest allowed on deposits at highest current rate per annum.

Drafts issued on Savings Accounts of $1 and upwards.

DUDLEY L. HILL, Acting Manager.

Seeds

SEEDS, PLANTS AND FERTILIZERS

for field, garden and conservatory.

Poultry supplies of all kinds. Feeds and medicines for stock.

Raw Furs bought and sold

At SYMINGTON'S,

Dundas st., Napanee.

A Boon to the Bilious

Are you compelled to deny yourself many wholesome foods because you are bilious? If they make you bilious! Do you know that your condition is due to the fact that the foods in your liver and stomach need attention more than the diet. When you [illegible] suffering with a bilious attack, take

BEECHAM'S PILLS

and all annoying symptoms will soon disappear. They settle the stomach, regulate the liver and exercise the bowels. Their good effects are felt immediately.

Beecham's Pills mingle with the contents of the stomach and make very quick digestion. The nourishing properties of the food are then readily assimilated and, the residue carried off without irritating the intestines or clogging the bowels.

Beecham's Pills should be taken whenever there is sick headache, furred tongue, constipation, sallow skin or any symptoms that indicate an inactive liver.

Sold Everywhere. In boxes 25 cents.

When in need of a good hair cut or shave, call on L. A. SCOTT, at the Campbell House Barber Shop. None but first class workmen employed.

THE LION AND THE MOUSE.

By CHARLES KLEIN.

A Story of American Life Novelized From the Play by ARTHUR HORNBLOW.

Copyright, 1906, by G. W. Dillingham Company.

(Continued from page 1.)

John Burkett Ryder, the richest man in the world—the man whose name had spread to the farthest corners of the earth because of his wealth, and whose money, instead of being a blessing, promised to become the only curse to himself, but a source of dire peril to all mankind—was a genius born of the railroad age. No other age could have brought him forth. His peculiar talents fitted exactly the conditions of his time. Attracted early in life to the newly discovered oil fields of Pennsylvania, he became a dealer in the raw product and later a refiner, acquiring with capital, laboriously saved, first one refinery, then another. The railroads were cutting each other's throats to secure the freight business of the oil men, and John Burkett Ryder saw his opportunity. He made secret overtures to the road, guaranteeing a vast amount of business if he could get exceptionally low rates, and the illegal compact was made. His competitors, undersold in the market, stood no chance, and one by one they were crushed out of existence. Ryder called these maneuvers "business." The world called them brigandage. But the Colossus prospered and slowly built up the foundations of the extraordinary fortune which is the talk and the wonder of the world today. Master now of the oil situation, Ryder succeeded in his ambition of organizing the Empire Trading company, the most powerful, the most secretive and the most wealthy business institution the commercial world has yet known.

Yet with all this success John Burkett Ryder was still not content. He was now a rich man, richer by many millions than he had dreamed he could ever be, but still he was unsatisfied. He became money mad. He wanted to be richer still, to be the richest man in the world, the richest man the world had ever known. And the richer he got and the stronger the lion grew upon him with all the force of a morbid obsession.

Yet this commercial pirate, this Napoleon of finance, was not a wholly bad man. He had his redeeming qualities, like most bad men. His most pronounced weakness, and the one that had made him the most conspicuous mark of his time, was an entire lack of moral principle. No honest or honorable man could have amassed such stupendous wealth. In other words, John Ryder had not been equipped by nature, with a conscience. He had no sense of right or wrong or justice where his own interests were concerned. He was the prince of egoists. On the other hand, he possessed qualities which, with some people, count as virtues. He was pious and regular in his attendance at church, and, while he had done but little for charity, he was known to have encouraged the giving of alms by members of his family which consisted of a wife, whose timid voice was rarely heard, and a son Jefferson, who was the destined successor of his gigantic estate.

Such was the man who was the real power behind the Southern and Transcontinental railroad. More than any one else Ryder had been aroused by the present legislative action, not much for the money interest at stake as that any one should dare to thwart his will. It had been a pet scheme of his, this purchase for a song when the land was cheap of some thousand acres along the line, and it is true that at the time of the purchase there had been some idea of laying the land out as a park, but real estate values had increased in astonishing fashion, the road could no longer afford to carry out the original scheme and had attempted to dispose of the property for building purposes, including a right of way for a branch road. The matter was featured in the newspapers, had raised a storm of protest. The people in the vicinity claimed that the railroad secured the land on the express condition of a park being laid out, and in order to make a success of the new scheme of his, this portion, which had been sustained by Judge Rossmore of the United States circuit court.

These details were hastily told and retold by one clerk to another as the heads of various the inner room grew louder and more directors kept arriving from the ever busy elevators. The meeting was called for 3 o'clock. Another five minutes and the chairman would rap for order. A tall, strongly built man with white mustache and kindly smile emerged from the directors' room and, addressing one of the clerks, asked:

"Has Mr. Ryder arrived yet?"

The alacrity with which the employes hastened to reply would indicate that his interlocutor was a person of more than ordinary importance.

"No, senator, not yet. We expect him any minute." Then with a deferential smile he added, "Mr. Ryder usually arrives on the stroke, sir."

The senator gave a nod of acquiescence and, turning on his heel, greeted with a grasp of the hand and affable smile his fellow directors as they passed in by twos and threes.

Senator Roberts was in the world of politics what his friend John Burkett Ryder was in the world of finance—a leader of men. He started life in Wisconsin as an errand boy, was educated in the public schools, became bookkeeper in a dry goods store, finally going into business for his own account on a large scale. He was elected to the legislature, where his ability as an organizer soon gained the friendship of the men in power, and later was sent to congress, where he was quickly initiated in the game of corrupt politics. In 1886 he entered the United States senate. He soon became the acknowledged leader of a considerable majority of the Republican senators, and from there on he was a figure to be reckoned with. A very ambitious man, with a great love of power and little scruples, it is little wonder that only the practical or dishonest side of politics appealed to him. He was in politics for all there was in it, and he saw in his lofty position only a splendid opportunity for easy graft.

He did not hesitate to make such alliances with corporate interests seeking influence at Washington as would enable him to accomplish this purpose, and in this way he had met and formed a strong friendship with John Burkett Ryder. Each, being a master in his own field, was useful to the other. Neither was troubled with qualms of conscience, and they never quarreled. As Ryder interests needed anything in the senate, Roberts and his followers were there to attend to it. Just now the cohort was marshaled in defense of the railroads against the attacks of the new rebate bill. In fact, Ryder managed to keep the senate busy all the time. When, on the other hand, the senators wanted anything—and they often did—Ryder saw that they got it, lower rates for this one, a fat job for that one, and forgetting themselves. Senator Roberts was already a very rich man, and, although the world often wondered where he got it, no one had the courage to ask him.

But the Republican leader was stirred with an ambition greater than that of controlling a majority in the senate. He had a daughter, a marriageable young woman who, at least in her father's opinion, would make a desirable wife for any king. His daughter Ruth had a son, and this son was the only heir to the greatest fortune ever amassed by a single man, a fortune which at its present rate of increase by the time the father died and the young couple were ready to inherit would probably amount to over $6,000,000,000. Could the human mind grasp the possibilities of such a colossal fortune? It staggered the imagination. Its owner or the man who controlled it would be master of the world! Was not this a prize any man might well set himself out to win? The senator was thinking of it now as he stood exchanging banal remarks with the men who accosted him. If he could only bring off that marriage, he could be content. His ambition of his life would be attained. There was no difficulty as far as John Ryder was concerned. He favored the match and had often spoken of it. Indeed, Ryder favored it, for such an alliance would naturally further his business interests in every way. Roberts knew that his daughter Kate had more than a liking for Ryder's handsome young son. Moreover, Kate was practical, like her father, and had sense enough to realise what it would mean to be the mistress of the Ryder fortune. No, Kate was all right, but there was young Ryder to reckon with. It would take two in this case to make a bargain.

Jefferson Ryder was, in truth, an entirely different man from his father. He was difficult to realise that both had sprung from the same stock. A college bred boy, with all the advantages his father's wealth could give him, he had inherited from the parent only those characteristics which would have made him a man's contempt for lack of activity, pluck, application, dogged obstinacy, alert mentality. To these qualities he added what his father sorely lacked—a high notion of honor, a keen sense of right and wrong. He had the honorable man's contempt for meanness of any description, and he had little patience with the lie, so called business morals of the day. For him a dishonorable or dishonest

It was John Burkett Ryder, the Colossus

action could by no apology be excused, and could see no difference between the crime of the hungry wretch who stole a loaf of bread and the banker who systematically robbed both his employees and the public. In fact, had he been on the bench he would probably have acquitted the human derelict who in despair had appropriated the prime necessity of life and sent the overfed, conscienceless coal baron to jail.

The hands of the large clock in the senate lobby pointed to 3, and a sedate, dapper little man with glasses and with looks under his arm passed hurriedly from another office into the directors' room.

"There goes Mr. Lane with the minutes, senator," called out one. "Where's Mr. Ryder?" asked one of the directors.

There was a general move of the scattered groups of directors toward the committee room. The clock overhead began to strike. The last stroke had yet quite died away when the big swinging doors from the street were thrown open and there entered a tall, thin man, gray headed and bent with a slight stoop, but keen eyed and alert. He was dressed in a frock coat, a well fitting frock coat; white waistcoat, black tie and silk hat.

It was John Burkett Ryder, the Colossus.

CHAPTER II.

Fifty-six John Burkett Ryder was surprisingly well preserved. With the exception of the slight stoop already noted and the rapidly thinning snow white hair, his step was as light and elastic and his brain as vigorous and alert as in a man of forty. Of old English stock, his physical makeup presented all those strongly marked characteristics of our race which sprung from Anglo-Saxon ancestry, but modified by nearly 300 years of different climate and customs has gradually produced the distinct and free American type, as easily recognizable among the family of nations as any other of the earth's children.

Tall and distinguished looking, Ryder would have attracted attention anywhere. Men who have accomplished much in life usually bear plainly upon their persons the indefinable stamp of achievement, whether of good or evil, which renders them conspicuous among their fellows. We turn after a man in the street and ask, Who is he? And nine times out of ten the object of our curiosity is a man who has made his mark—a successful soldier, a famous sailor, a celebrated author, a distinguished lawyer, or even a notorious crook.

There was certainly nothing in John Ryder's outward appearance to justify Lombroso's sensational description of him: "A social and physiological freak, a degenerate and a prodigy of corruption who, in the pursuit of money, crushes with the insensibility of a steel machine every one who stands in his way." On the contrary, Ryder, outwardly at least, was a prepossessing looking man. His head was well shaped, and he had an intellectual brow, while power was expressed in every feature of his hard cut face. Every inch of him suggested strength and resourcefulness. His face, when in good humor, frequently assumed in a pleasant smile, and he had even been known to laugh boisterously, usually at his own stories, which he rightly considered very droll, and of which he possessed a goodly stock. But in repose his face grew stern and forbidding, and when his prognathous jaw, indicative of will power and bulldog tenacity, snapped to with a click like sound, those who heard it knew that squalls were coming.

But it was John Ryder's eyes that were regarded as the most reliable barometer of his mental condition. Wonderful eyes they were, strangely eloquent and expressive, and their most singular feature was that they possessed the uncanny power of changing color like a cat's. When their owner was at peace with the world, and had temporarily shaken off the cares of business, his eyes were of the most restful, beautiful blue, like the sky after sunrise on a spring morning, and looking into their serene depths it seemed absurd to think that this man could ever harm a fly. His face, while under the spell of this kindly mood, was so benevolent and gentle, so frank and honest that you felt there was nothing in the world—purse, honor, wife, child—that if needs be, you would not intrest to his keeping.

When the period of truce was ended, when the plutocrat was once more absorbed in controlling the political as well as the commercial machinery of the nation, then his eyes took on a snakish, greenish hue, and one could plainly read in them the cunning, the avariciousness, the meanness, the insatiable thirst for gain that had made this man the most unscrupulous monopolist of his time, but his eyes had still another color, and when this last transformation took place those dependent upon him and even his friends quaked with fear, for they were his eyes of anger. On these dreaded occasions his eyes grew black as darkest night and flashed fire as lightning rends the thunderclond. Almost ungovernable fury was indeed the weakest spot in John Ryder's armor, for in these moments of appalling wrath he was reckless of what he said or did, friendship, self interest, prudence, all were sacrificed.

Such was the Colossus on whom all eyes were turned as he entered. Instantly the conversation stopped as by magic. The directors nudged each other and whispered. Instinctively Ryder singled out his crony, Senator Roberts, who advanced with effusive gesture.

"Hello, senator!"

"You're punctual, as usual, Mr. Ryder. I never knew you to be late."

Ryder passed on and into the directors' room, followed by Senator Roberts and the other directors, the procession being brought up by the dapper little secretary bearing the minutes.

With a nod here and there Ryder took his place in the chairman's seat and rapped for order. Then at a sign from the chair the dapper little secretary began in a monotonous voice to read the minutes of the previous meeting.

Quickly they were approved, and the chairman proceeded as rapidly as possible with the regular business routine. That disposed of, the meeting was declared to be called for order, and Ryder then calmly proceeded to present the facts in the case.

Some years back the road had acquired as an investment some thousands of acres of land located in the outskirts of Ashurstdale, on the line of their road. The land was bought cheap, and there had been some talk of laying part of it out as a public park. This promise had been made at the time in good faith, but it was on condition of the sale. If afterward, owing to the rise in the value of real estate, the road found it impossible to carry out the original idea, surely they were masters of their own property? The people of Ashurstdale thought differently and, goaded on by the local newspapers, had begun action in the courts to restrain the road from diverting the land from its alleged original purpose. They had succeeded in getting the injunction, but the road had fought it tooth and nail and finally carried it to the supreme court, where Judge Rossmore's decision reversing his opinion had finally sustained the injunction and decided against the railroad. That was the situation.

Several directors spoke, the arguments of each one being merely a reiteration of those already heard, Ryder did not listen to what was being said, for he should be? Was he not familiar with every possible phase of the game? Better than these men who merely talked, he was planning how the railroad and all his other interests could get rid of the troublesome judge, Rossmore.

He who controlled legislatures and dictated to supreme court judges had found himself powerless when each turn of the legal machinery had brought him face to face with Judge Rossmore. Suit after suit had been decided against him and the interests he represented, and each time it was Judge Rossmore who had handed down the decision. So for years these two men had fought a silent but bitter duel in which principle on the one side and attempted corruption on the other were the gage of battle. Judge Rossmore fought with the weapons which his oath and the law placed in his hands to use, Ryder with the only weapons he knew—bribery and trickery. And each time it had been Judge Rossmore who had emerged triumphant. Despite every unscrupulous expedient which could suggest, notwithstanding every cool that could be played to undermine his credit and reputation, Judge Rossmore stood higher in the country's confidence than when he was first appointed.

So when Ryder found he could not corrupt this honest judge with gold he decided to destroy him with calumny. No scruples embarrassed Ryder in arriving at this determination. From his point of view he was fully justified. "Business is business. He hurts my interests; therefore I remove him." So he argued, and he considered it no more wrong to wreck the happiness of this honorable man than he would to have shot him in self defense. So having thus tranquilized his conscience he had gone to bed and slept the sleep of innocence, and his success had surpassed the most sanguine expectations.

This is what he had done.

Like many of our public servants whose labors are compensated only in disproportion to the large responsibility country, Judge Rossmore was a man of but moderate means. His income for years had been a constant one was $12,000 a year, but for a man in his position, having a certain appearance to keep up, it little more than kept the wolf from the door. He lived quietly, but comfortably, in New York with his wife and his daughter Shirley, an attractive young woman who had graduated from Vassar and had shown a marked taste for literature. The daughter's education had cost a good deal of money, and this, together with life insurance and other husbandly and fatherly house in New York, had about taken all he had. Yet he had managed to live within his means, and this year he could put by a fifth of his salary the judge considered himself lucky. Besides, he had been left wholly independent of his wife's fortune

The Song of the Hair

There are four verses. Verse 1. Ayer's Hair Vigor stops falling hair. Verse 2. Ayer's Hair Vigor makes the hair grow. Verse 3. Ayer's Hair Vigor cures dandruff. Verse 4. Ayer's Hair Vigor makes the scalp healthy, and keeps it so. It is a regular hair-food; this is the real secret of its wonderful success.

The best kind of a testimonial—"Sold for over sixty years."

Made by J. C. Ayer Co., Lowell, Mass., also manufacturers of

Ayer's SARSAPARILLA, PILLS, CHERRY PECTORAL.

NEW ADVS. THIS WEEK.

Hogs Wanted—Vanloven & Hambly.
Hogs Wanted—J. W. Hall.
Telephone Poles Wanted—L. T. Parks.
Buckwheat For Sale—Thos. Chalmers.
Bicycle For Sale—W. C. Quinn.
Horse For Sale—Mar. H. Fralick.
Buckwheat For Sale—E. M. Smith.
Plank For Sale—Gibbard Furniture Co.
Buggies, Etc., For Sale—Jas. Skinner.
Motor Boat For Sale—S. E. Morgan.
Special Values—Boyle & Son. 4
Local Notice—Churches.
Local Notice—New York Central.
Local Notice—Grand Trunk.
Local Notice—Rev. S. F. Dixon.
Local Notice—Lowtasch & Co.
Glasses—Alex. Ray.
Advantages—Meagher Bros.
Property Value—M. S. Mudole.
Notice—D. Ashworth.
Settings—Dickson & Son.
The Popular Way—G. T. R.
Wash Skins—Stacey & Stacey.
Zam-Buk.
Announcement—Graham & Vanalstyne.
Travelling Goods—J. J. Bolton.
Soft Felt Hats—J. L. Boyes.
12th of July—Mohawk Grove.
Cover it Before—D. S. Robin.
Tea Time Sale—Medill Bros.
The Reliable Specialist—Dr. Robinson & Co.
Artistic Last—W. H. Bleeth.

THINGS ARE GETTING WHITER.

Because so many people are painting their houses with Sherwin-Williams Gloss White, specially prepared for outside painting. It will not chalk or blister and out. One gallon covers 300 to 600 feet, according to the surface and the judgment of the maker. The Medical Hall—Fred. L. Hooper, sole agent for Napanee.

12th of July

Demonstration, 216th Anniversary of the Battle of the Boyne, will be held at the

Mohawk Grove

(Near Deseronto)

on SATURDAY, JULY 11th, 1908, by the ORANGE L. O. No. 26. Addresses will be delivered to prominent members of the Order. Mohawk Band in attendance. Meals served at all hours. Dancing platform. Special train will return here after the celebration to the grounds, an admission fee of 10c. for those who walk or drive. Proceeds to aid in building a new hall for Mohawk Lodge. Everybody invited. Everybody expected. Everybody welcome. Everybody come. A grand day assured.

GOD SAVE THE KING.

VOTERS' LIST, 1908.

Municipality of
SOUTH FREDERICKSBURGH.
County of Lennox and Addington.

Notice is hereby given that I have transmitted or delivered to the persons mentioned in Sections 4 and 9 of the Ontario Voters' List Act, the copies required by said sections to be so transmitted or delivered of the List, made pursuant to said Act, of all persons appearing by the last revised Assessment Roll of the said Municipality to be entitled to vote in the said Municipality at elections for Members of the Legislative Assembly, and at Municipal Elections; and that the said List was first posted up at my Office at Harbors on the 8th day of June, 1908, and remains there for inspection by all persons interested during the ordinary office hours; and that I attended at my said office on Harbors on the 8th day of June, 1908, and remained there for inspection of the said List, and did then and there examine the said List, and if any omissions or any other errors are found therein, to take immediate proceedings to have the said errors corrected according to law.

W. H. RIKELY,
Clerk of South Fredericksburgh.

Dated at Harbors, 8th June, 1908.

NOTICE IS HEREBY GIVEN THAT THE

BOARD of AUDIT

for the County of Lennox and Addington will meet for the purpose of auditing the Public Accounts of the County, at the

JUDGE'S CHAMBERS, IN THE COURT HOUSE,

in the Town of Napanee, on

Monday, 6th July, 1908

at the hour of 10 o'clock a.m.

All the accounts for audit must be delivered to the Clerk of the Peace on or before the 20th day of June, 1908.

H. M. DEROCHE,
Clerk of the Peace.

Napanee, 10th June, 1908.

NOTICE.

We have been very lenient in collecting from our customers, but must now have a settlement with all. Call and settle, with out a personal invitation.

The VANLUVEN BROS., Moscow

J. W. PATTERSON
Camden East.

The Peoples' Flour and Feed Man

Just arrived a carload of Selkirk Flour, also Ewan Flour.

Selkirk Flour is the best on the market. Call and get my prices before going elsewhere

J. W. PATTERSON
CAMDEN EAST.

Personals

It is the desire of the publisher that all should take an interest in this column of The Beaver. If you have friends visiting you, or are going away for a trip, leave word or send it on a post card.

Mr. Garrett Vanalstyne, Palace Road, who was stricken with paralysis some time ago, still continues very low.

Mr. and Mrs. G. G. Spencer, Hayburn, spent a week with their son Mr. J. F. Spencer, Watertown, N.Y.

Mr. and Mrs. Maurice J. Wright and little Miss Marjorie, New York City, are spending a few days visiting his sister, Mrs. Jas. W. Wilson, Morven, prior to their cruise down the bay.

Mr. John A. Brooks, of Moscow, spent Sunday and Monday with his mother, Mrs. Minnie Brooks, Dorland.

Mrs. A. Johnson, Toronto, is visiting her sister, Mrs. H. S. Chase, Robert st., for a few weeks.

Miss Etta Hall, Gore Bay, Manitoulin Island, is spending a few days in town the guest of her friend, Miss Suzie Hunter.

Mrs. Eldridge Barnes, Elk Rapids, Mich., who came down to attend the funeral of her father, the late Luke Frink, Annie Street, Sunday and Sunday in town with her sister, Mrs. Joshua Pendell, Bridge st.

Mrs. Jas. Gault returned home on Wednesday.

Saturday callers :—G. Bgrtch, Mac donald, R. Asselstine, Mooney's Bay; S. Gilmour, Tamworth; G. D. Richardson, Macdonald; H. N. Switzer, Hatch; Jas. Hogeboom, Conway; C. R. Mellow, Gretna; Thos. Hinch, Centreville; Chas. Dewey, Milnag; P. Kimmerly, Lonsdale; J. A. Wartman, Newburgh; Miss Hinch, Camden East; W. M. McCullough, Kingsford; J. Albert Bell, Morven; Mr. and Mrs. Jas. Windover, Forest Mills; Nelson Dingman, Bardolph.

Misses Jeanette and Marcello Finn spent Tuesday in town. Miss Marcello left on the 1.17 train for Peterboro, to visit her sister, Mrs. R. E. Thompson.

Mrs. W. H. Davis, Picton, spent a few days with her parents this week. Mr. and Mrs. Garrett Vanalstyne, Palace Road.

Mr. Jacob Lourks, East Napanee, has been laid up this week through illness.

Mr. and Mrs. Chas. L. Quinn left on Tuesday for Peterboro to visit his uncle, Mr. C. M. Quinn.

Mrs. H. King, Croydon, spent a few days in town this week with her sister, Mrs. H. N. Chase, Robert st.

Monday callers :—H. McKnight, Sidney; Arthur Kimmerly, Robin W. N. Peters, Hayburn; Wm. Storr, Leinster; Miss J. H. Richardson, Brockville Hospital; Geo. E. Wartman, Newburgh.

Misses Beth Firchett and M. J. McCann, Milwaukee, Wis., are visiting in Napanee. Before returning they will take the St. Lawrence trip and visit Niagara Falls.

Mrs. G. G. Spencer, Hayburn, is spending a couple of weeks in Kingston and Watertown, N.Y., and will return via Gananoque.

Mrs. Garrett Vanalstyne spent a few days last week with her daughter, Mrs. A. H. Davis, Picton, and returned home on Saturday.

Mrs. A. E. Macdonald, Enterprise, and little Elizabeth Mellow, spent Friday in town.

Mr. and Mrs. James Skinner, Camden East, announce the marriage of their daughter, Margaret Estella, to Mr. Thomas Edward Goodwin, of Toronto, to take place at the Methodist church, Camden East, on Wednesday, July 8th, 1908.

Mrs. Chas. Breckenridge; Smith's Falls, spent a couple of days with Mr. and Mrs. George Breckenridge, Slash Road.

Rev. Hugh Cairns leaves on Tuesday for Saskatoon, Sask.

Miss Gladys Grange left on Wednesday for Boston, Mass.

Mr. Smith, Ernesttown Station, went to Watertown, N.Y., Tuesday, on business.

Mr. Sidney Scott is spending a few days in Toronto this week.

Mr. John McFarlane left on Monday for Pueblo, Col.

Mrs. Steacy and Miss Steacy left on Saturday for Smith Falls, where they will visit friends.

Tuesday callers — Miss Estella Skinner, Camden East; Mr. and Mrs. Wm. Sutton, Newburgh; Miss S. Williams, Camden East; W. S. Nugent, Newburgh.

Miss Marguerite Hall spent last Sunday in Toronto with her sister, Miss Luella Hall.

Mrs. Charlie Cameron and family, Philadelphia, Pa., are visiting Mrs. D. Miller.

Mr. and Mrs. Bowyer and family arrived in town on Friday, to visit Mr. Hamm, John st.

Mr. Geo. Blewett is home from his trip east.

Mrs. Davidson, Toronto, was the guest of Mrs. Conn, on Tuesday. While here she gave a very interesting address on Home Missions.

Mr. Jas. Walker, Gananoque, spent a few days in town this week.

Mr. M. C. Bogart and Mrs. Dr. Wartman returned from their visit in Toronto on Monday night.

Mrs. W. Daly entertained the Bridge Club on Thursday last.

Miss Grace Grange, Miss Florence Gibbard and Miss Kathleen Cowan are attending an International Convention this week at Silver Lake.

Mrs. Dr. Lockridge entertained the Bridge Club on Friday afternoon last.

Mrs. Burritt arrived home from Toronto and Cleveland on Monday night.

Mr. Seaborn Emsley left on Thursday to visit friends in Montreal.

Mrs. Vallean arrived in town on Friday last to visit her mother, Mrs. David Andrews, for the summer.

Mr. Garrett and Mr. Johnston, of Toronto, spent Sunday in Napanee.

Mr. and Mrs. Will. Davis, Picton, are in town at her father's, Mr. Garrett VanAlstyne, who is very ill.

Miss Grace Grange, Toronto, is home for the holidays.

Miss Florence Gibbard, who graduated from Toronto, is home for the holidays.

Mrs. Burritt is spending a few days at Camp Le Nid.

Dr. C. M. Stratton left yesterday for Montreal, where he will sail on the S. S. Lake Erie on Saturday morning for London, Eng. He intends to take a special course on diseases of women and children, and will return to Napanee in January next to resume his practice.

Mrs. J. E. Eakins, Mrs. C. M. Warner and daughter, Miss Elizabeth spent Tuesday at Camp Le Nid.

Mr. F. S. Wartman, of Colebrook, spent Tuesday in Napanee.

Mr. Shaw, of Toronto, spent Wednesday in Napanee.

Mr. D. A. Nicholls, of Ottawa, a Camden East "old boy", has been appointed assistant Geologist on the party investigating the iron deposits in Northern New Brunswick.

Mr. Geo. Guy, formerly of Camden East, is on the staff of the Winnipeg Electric Railway.

Mr. and Mrs. Thomas D. Gault, of Deseronto, called on Mr. John Gault on Thursday of last week.

Mrs. E. L. Brown, of Niagara Falls, N.Y., has been spending the past week in town, the guest of Mrs. H. V. Fralick.

Miss Libbie Peake, of Belleville, has returned home, after spending a week a guest at Mr. H. V. Fralick's.

Miss Grace Grange returned from Varsity, this week.

Mrs. Joseph Caban is very ill, with no hope of recovery.

Mr. Maurice Caton is expected tomorrow to spend a few days at his father's, Mr. Archie Caton.

Tuesday callers—Messrs. J. M. Hoole, Millhaven; Wesley Miller, Millhaven; Geo. Brown, Leinster; Mr. and Mrs. Jas. Meagher, Mr. and Mrs. Chas. L. Quinn, Lansdowne.

Mr. Canfield Shorey and Miss Mae left on Wednesday for Watertown to be present at the graduation of Miss Vera M. Shorey, which takes place on Thursday evening, June 18th, at 8 o'clock, at the City Hospital.

Mr. Harry Scott, New York, is spending his holidays at home.

Miss Ethel Hawley is spending a few days at Sydenham, the guest of Miss Bessie Sherwood.

Mrs. Conger Allen returned on Tuesday from New York, where she has spent the past few months.

Mrs. F. F. Miller gave a Helitrope Tea on Wednesday evening, in honor of Mrs. MacDougall, Montreal.

Mrs. Hawley entertained a few friends on Tuesday afternoon. Bridge Prize Carrie Scott. Tea completed her course at Normal, Kingston, and is home for her vacation.

Miss Martha Draper returned to Kingston on Monday.

Misses Marguerite Hall and Helena Pitcher returned on Monday, after spending the week in Bowmanville and Toronto.

Mr. L. A. Brisco, Hawley, entertained a number of young people from Napanee on Tuesday evening, all of whom had a good time.

Miss Elizabeth Mellow, Enterprise, visited her uncle, Dr. R. A. Leonard, for a few days last week.

Miss Frances Leonard spent Saturday and Sunday last at Enterprise.

Miss Fanning, Bridge st., James Dowling, Croydon; J. W. Brown, Lime Lake; Henry Deline, Roblin; Wellington Sills, Napanee; Mr. Davis, Dorland; Geo. Walker, Newburgh.

Mr. and Mrs. J. W. Yeomans, of Newburgh, were the guests of Mr. and Mrs. S. R. Wales, on Sunday last.

Mrs. W. H. Scott, Division St., Kingston, attended the funeral of Mrs. Hosey, on Thursday.

Mrs. Chas. Fanning, of Olean, N.Y., was in Napanee on Tuesday, attending the funeral of her grandmother, the late Mrs. John Hosey.

Mrs. G. L. Taylor, Minneapolis, Minn., is visiting at Mr. James-Taylor's.

Mrs. Alex. McDougall returned on Wednesday to Montreal, after spending two weeks the guest of Mrs. W. A. Daly.

Mrs. Bruce Martin, of Weston, wishes to thank her many friends in Napanee, who have shown their sympathy and kindness during her recent bereavement in the death of her husband, also during her illness.

Mrs. Frank Wartman and daughter Gertrude, Colebrook, spent Friday last in town.

Miss Stark, Rochester, N.Y., is visiting her friend, Miss J. Wright.

Miss Emma Morrison has returned home, after spending two weeks at Picton and Wellington.

Mr. George Shaw, Syracuse, N.Y., who has been very prosperous since he left here as a boy, is visiting in Camden for a month.

Rev. W. H. Emsley will preach his farewell sermon on Sunday, 21st inst.

Thursday callers — Messrs. J. A. Murdock, Bath; Mrs. Henry Card, Enterprise; Miss E. Sills, Deseronto; Wm. Smith, Camden East; H. Wattie, Camden East; Norman Jackson, Moscow; Wm. Reynolds, Dorland; Henry Dash and daughter Annie, Selby; A. McCutcheon, Selby; S. Mulholland, Newburgh; Jas. A. Sutton, Newburgh; John Hinch, Tamworth; J. Darlington, Strathcona; Mrs. A. McCarvalloe, Deseronto; Fred. Milligan, Centreville; Geo. Riley, Camden East; W. J. Winter, Selby; Mrs. Boyd, Selby; Jas. Boyce, Newburgh; D. Snider, Fellows; Amos Hughes, Sharp's Corners; Mr. and Mrs. Hector Smith.

Miss Mabel Wilson and Miss Myrtle Switzer, of Desmond, spent Thursday in town.

Mrs. A. N. Carsellen and Mrs. John Dr. Lockridge, Deseronto, spent Thursday in Napanee.

Mrs. J. A. Clarke, Picton, arrived in town on Monday to visit Mr. W. C. Asselstine, Mill st., before returning she will visit her brothers at Marlbank and Roblin.

Everybody is coming to Napanee for Dominion Day Celebration.

Her Park Rope, Pulleys, Trip Rope, Hay Forks, Scythes, Snaths. BOYLE & SON.

Nine men were killed outright and ratally injured in an explosion at Wabigoon River on the National Transcontinental Railway construction.

Meeting the Demands of Summer with Inviting New Stocks of Wearables for Men, Women and Children, Enticingly Priced

THIS IS NOW YOUR SUMMER STORE. THE CURTAIN IS DRAWN ON THE LIGHTSOME AND BRIGHTSOME WARM WEATHER STOCKS OF COOL, COMFORTABLE GARMENTS AND ACCESSORIES, SHEER AND FILMY FABRICS AND SUMMER ITEMS FOR THE HOME. EACH DEPARTMENT RISES TO THE DEMANDS OF THE NEW SEASON WITH STRONG PRACTICAL APPEALS TO BOTH THE TASTE AND THRIFT OF SHOPPERS.

VARIETIES ARE THE MOST LIBERAL AND INVITING—QUALITIES THE VERY BEST, AND PRICES THE KIND YOU RATHER PAY.

TO APPRECIATE THE BREADTH AND BEAUTY OF THESE FRESH NEW STOCKS YOU MUST SEE THEM. THE VARIOUS ITEMS QUOTED ON THIS PAGE ARE SIGN-BOARDS POINTING TO THE PRICE ECONOMIES WHICH ARE TO BE GAINED BY THOSE WHO SUPPLY THEIR NEEDS FOR THE LONG HOT WEATHER MONTHS AT THIS COOL, COMFORTABLE STORE.

Charming Summer Dresses Inexpensively Priced

A collection of dainty Summer Dresses which completely covers the range of new styles, in all the wanted materials and colorings. Note these inexpensive prices on pretty frocks which are as serviceable as they are stylish.

White Dotted Muslin Dresses, large and small spots, daintily trimmed with lace, at $5.00.

White with pink flowers, and white with blue flowers, trimmed with large and small tucks and Val. lace, price $9.00.

White Linen Dress, strapped with Copenhagen blue, for $5.50.

Natural Linen Dresses, piped with navy blue, $6.00.

Black and White Plaid Shirt Waist Suits, $3.75.

Black and White, and Blue and White striped Shirt Waist Suits, embroidered trimmed, $3.75.

Sateen Shirt Waist Suits in black with white dot, and navy with white dot, price $5.00.

Shirt Waist Suits at $2.50, in white with navy dot, and white with pink dot.

White Japanese Silk, lace trimmed, $15.00.

Novelty Neckwear

The daintiest new conceits in Summer Neck-Dressing are here in the largest and most varied assortment. Charming novelties all the more attractive because of the low prices at which they are marked. A few hints :—

Hunting Stocks, white and blues, 25c., 50c.

Merry Widow Embroidered Collar with Bow, 25c.

Combination Collar in turn-down Collar, tans, blue, brown with white 25c.

Small Bows, all shades, 25c., 50c.

Brussels Net Bows, 25c.

Swiss Muslin Ties, embroidered and lace ends, 25c., 35c., 50c.

Copenhagen Blue with white embroidery, is the new high neck collar, 25c.

Embroidered Stiff Collar with turn down fold, 25c., 35c.

Large assortment of Frillings and Ruchings made in New York.

New Ribbons

Of more than passing interest, is the good values we are giving in Ribbons. Of course you know that this is a great Ribbon season!

Pretty Parasols at Pretty Prices

Old Sol is working full time these bright June days, so for comfort's sake it behooves every woman to have a Parasol; and the call of fashion is even louder—hence, our extra values in the most stylish of the Parasols will be doubly appreciated.

Summer Waists—Greatest Varieties and Values

It's a good idea to buy ALL your Summer Waists while styles are fresh and new. Stores of fresh beauties are making their first appearance now, and choice will never be more inviting or values more enticing. Of course, we show the elaborate and more expensive kinds, but to-day we again feature these popular-priced, good style, natty Waists of ours, which are basking in highest favor and enjoying greatest demand.

White Lawn Waists, with lace insertion, plainly made, 25c.

White Lawn, embroidery trimmed, small sizes only, 35c.

White Lawn, long sleeves, button in front, embroidery insertion front two inches wide, sizes 32 to 40, 50c.

Merry Widow Waists, low neck, turn down collar, turn back cuffs, pocket, black dot on white, $1.00.

20 dozen White Waists, three two clearing lots of 10 dozen each, that we bought much less than regular. We have marked them $1.00, $1.25, $1.50, $1.75, $2.00.

Skirts Made to Your Measurements—$1.25

Buy your material here and we will make your Skirt for $1.25. This offer holds good for June only.

"Dress Goods Department."

Washable Headwear for Little Folk

White, P. K. and Duck Tams, 35c., 50c. and 75c.

Blue Linen Tams, 45c.

Blue and White Linen Hats, 60c., 75c.

White Washable Hats, button crowns, 50c., 75c.

Wash Bonnets, embroidery, silk lace, 25c., 40c., 45c., 50c., $2.00, $3.

White Net Hats, pink and blue trimmings, $3.00, for $2.00.

Summer Hosiery

Better values here in the better grades of light Summer Hose. A particularly fine selection of Lace, Lisle and gauze Lisle Hose in black, tan and light colors and embroidered and open work effects.

Navy, gauze Lisle Hose, with lace clock, 50c.

Navy, lace with polka dot, 50c.

Plaid Lisle thread Hose, $1.00.

Grey, champagne, sky, navy, extra fine Lisle Hose, lace boot, 40c.

Plain Lisle Hose, Copenhagen, castor, cream, grey, 50c.

Nile gauze Lisle, lace clock, 50c.

Black Silk Hose, $1.50.

Grey Lisle Thread, embroidered rose buds, 50c.

Navy extra thread Hose, 35c.

Black Polka Dot Hose, 35c.

Navy, gauze Lisle, garter top 50c.

Black Lace, with colored embroidery, 50c.

Black Lace Lisle, 45c.

Black Lace Lisle lace boot, 50c., 35c., 75c.

Black superior Lisle Thread Lace, $1.00.

Black Lace Lisle Thread, 75c.

Black Lisle Thread Lace, 50c.

Black Lace Lisle, embroidered, 75c.

Black Lace Lisle, embroidered, 50c.

Black Lisle Thread, 50c.

Black Lace Lisle boot, 25c.

White Lace Boot, 50c.

White embroidered, 50c.

White Lace Lisle, 50c.

White Lace Cotton, 35c.

White Plain Cotton, 25c.

White Silk Lace, $2.00.

Tan Lace and Embroidered boot, 50c.

Tan Lisle embroidered, 40c., 50c.

Brown Lisle Hose, 50c.

Tan Cotton, 25c.

Tan Cotton, 15c., 2 for 25c.

Black Cotton, mano sole, 25c.

Black Cotton, cashmere sole, 25c.

Undermuslins—Greatest Varieties and Values

Large shipments have been added to our Undermuslin stock, and today you will find here the finest, tidiest, freshest assortment the town affords. Those who appreciate low prices on Undergarments which are exceptionally fine in material and make-up, can generously full and daintily trimmed should take prompt advantage of these offerings.

Corset Covers, 25c. for 15c., 25c. for 24c., 39c. for 30c., 90c. for 75c.

Ladies' Drawers, 25c. and 35c. for 18c., 35c. for 25c., 50c. for 40c., 75c. for 50c.

NightRobes, $2.50 for $1.75.

Combination Corset Cover and Skirt, $3.00 for $2.25, $2.50 for $2.

Ladies' Underskirts, 75c., 90c., $1, $1.25, $2.00, $2.50, $4.00, $4.50.

Pretty Wash Fabrics at Low Prices

Here are great assortments of pretty white and colored wash fabrics—assortments are wide and choosing is pleasant. You find we are able to supply your wants and suit your taste.

DAINTY ORGANDIES—Checks, Spots, Sprigs, Sprays, and Floral designs, white ground with pink, blue, green, violet, black. 10c., 15c., 20c., 25c.

WHITE DIMITIES—Double fold, crosshair effect, 25c.

YESTINGS—Medium weights, for making plain Tailor Suits, 20c., 25c., 35c. yard.

CROSSHAIR YESTING—A novelty in medium weight, 40c. yard.

WHITE SWISS SPOTS 10c., 12c., 20c., 25c. yard.

PLAIN MULLS—A fine soft sheeting material, very suitable for Dresses and other Fronts—styles that are in vogue. Plain pink, sky, cream, black, linen, double fold, 25c. yard.

BLACK AND WHITE—Several novelties, 15c. to 40c. yard.

BLACK GRENADINE—A bright glossy silk finished material that is very dressy for those wearing Black, 35c., 37c.

One Day Sale of Thin White Muslins

Thursday, June 25th, 8c Yard

Here is a Hot Weather Special that is decidedly a seasonable bargain. NEXT THURSDAY, JUNE 25th, we will sell a small case of thin White Muslins at 8c. Yard. They are suitable for dresses, waists, dresser covers, and many other uses to which White Muslin may be put. Time, 10 o'clock, to continue all day till sold. Limit, 25 yards. See window. Samples sent by mail.

Saving Snaps in Cool Wearables for Men and Boys

We are ready for the Summer Man—ready with great stocks of cool and comfortable Suits, Straw Hats, Shirts, Hosiery, Ties, etc., in either cheerful light patterns and colorings, or styles to suit the more quiet taste. And the prices are extremely comforting—couldn't expect to buy worth while goods at lower prices. We quote a few offerings :

Men's Summer Suits

Men's two-piece Suits and three-piece Suits, single breasted, double breasted, two button, three button. Fine tropical weight. Worsteds, Scotch Flannels, in pretty new shades of grey. Satisfaction guaranteed or your money back. Let us sell you a Suit. $5.00, $7.50, $10, $12.50. Sizes 33 to 42. These Suits are well tailored, first-class linings, the better ones are guaranteed to retain their shape through the hardest strain.

Wash Vests

In plain White Duck, also in the newest designs of white grounds, stripes, figures and dot patterns. Sizes 34 to 44. Price range $1.00 to $3.00.

Men's Unlined Summer Coats

Black Lustres, Slate or Grey, stripe effects in Black and Grey, Black Russell Cord. Sizes 34 to 44. Price range $1.00, $1.50, $1.75, $2.25, $2.50 $3.00 and $3.50.

Barbers' Vests

Of a good quality striped Duck, with side vents. Four fasteners. Price $1.50 each.

White Duck Coats and Trousers

WHITE DUCK COATS in all sizes—extra well made—sizes 34 to 42. Price $1.50.

WHITE DUCK TROUSERS—Guaranteed to wash up nice and white, and not turn yellow. Permanent turn-up at the bottom. All sizes from 30 to 40. Prices $1.00 and $1.25.

Men's Outing Flannel Trousers

Made from good quality Scotch Flannel in narrow and wide pinhead stripe patterns. Sizes 30 to 42. Prices $2.00 $3.50.

Men's Belts

In all the newest shades and with the newest buckles. Prices 25c., 50c and

Boys' Belts

shades and with Prices 25c., 50c

Boys' Wash Knickers

We have about 50 pairs of Boys' Wash Knickers made from plain Duck and Galatea. Regular price 35c. each. Special price while they last, 25c. each.

Boys' Overalls

Boys' Blue Overalls, also Black Overalls, sizes 22 to 32. Prices according to size and quality. 25c. to 75c. each.

Boys' Wash Suits

This assortment of Wash Suits we are showing was never equalled in Napanee for style and quality, and in very few places in Canada will you find such a big showing. The mothers appreciate them. They save so much trouble and time and are made up so much better and with so much more style than any one but an expert can do, that it is wise to buy them. The material will cost you almost as much as the garments are sold for complete. Ages 24 to 10. Prices range from 75c. to $3.50 for the very extra fine double-breasted ones.

Men's Fancy Hose

In many, many different shades and patterns. Prices 25c. and 50c.

Men's and Young Men's, Boys' and Children's Straw Hats, Caps, Linen Hats

Ladies' Fancy Caps

At 25c., 40c. and 50c., in summer White Ducks and Black and White, also plain Blue shades.

Men's Straw Hats

In Sailor, Alpine, and Fedora shapes. Hundreds to choose from. All sizes from 6¾ to 7¼. Prices 25c. up to $2.50.

Boys' Straw Hats

A great assortment at prices that will please you. Come and see them.

Linen Hats

For cool headwear there is nothing made that is equal to the Linen Hat Prices 50c. and 75c.

The Robinson Co., Limited.

Is Napanee's Greatest Dry Goods Store. Napanee, Ontario.

ONTARIO ARCHIVES
TORONTO

Choice Straw Hats

Soft Felt Hats

Some men do not care for Straw Hats, and stick to the old reliable soft felts.

This season we are showing an extra large assortment of Fedoras in different colors.

We are showing some extremely swell shapes for young men from $1.25 to $2.00.

Christie's 2-oz. Fedoras have no equal. They must be worn to be appreciated. We are the exclusive agents for this celebrated Hat. Prices $1, $2, $2.50.

$1.00 Shirts

Look the town all over, and we're right sure that you'll find no one-dollar shirts to compare with ours. Come, see these shirts and bring your best $1.50 thoughts with you.

Styles newer, work better, fit better.

Straw Hats are out in full bloom. It's high time you had your's on, Sir. New York Sailors in 4 or 5 different styles—variety in straws—in width of brim—and heights of crown.

We've all the good styles.

There's a Long Price Range

Men's Straw Hats, 50c, 75c, $1.00, up to $2.50. Boys' Straw and Linen Hats, 25c, 50c and 75c. Children's Straw Sailors and Linen Caltateas in different styles and colors, 25c, 50c and 75c.

Light weight Summer Caps and Linen Hats in many shapes and styles, 50c and 75c.

Order Clothes Department

—Clothes made to order and made to satisfy.

—Don't overlook the word "satisfy."

—It's a pledge that culminates in performance here.

—We take a genuine and sincere interest in each and every order that goes on to our books.

—Come in for a look at the handsome Spring and Summer Woolens.

—We'll show you all the new style kinks and quote you prices that you will be willing to pay.

J. L. BOYES

Paris Green, Fly Preventative, Sprayers, Machine Oil, Axle Grease. BOYLE & SON.

DROWNED IN MILL POND.

The ten-year-old son of Dr. Newton, of Desoronto, was drowned on Saturday while bathing in the mill pond in that town. The body was recovered quickly, but life was extinct.

BAND CONCERTS.

Napanee Band will continue giving concerts in Warner Park during the summer. Next one will be on Friday evening, June 26th, at 8 p.m., and every Friday evening till September 1st. A. Kimmerly, Bandmaster.

SOCIAL EVENT OF THE SEASON

An invitation is extended to our townspeople and friends by the Hospital Aid Society to spend a delightful evening at the home of Dr. and Mrs. G. H. Wartman, on Tuesday, June 23d, commencing at 8 o'clock. Refreshments will be served, and during the evening ice cream and home made candy will be for sale. Trinity church orchestra assisted by Miss Kimmerly and others, will add greatly to the evening's enjoyment. As this is an object that all are interested in, we expect to be favored with a large attendance.

BIRTHS.

GROOMS—At Napanee, on June 6th, to Mr. and Mrs. Menzo B. Grooms, a son.

CONGER—At Belleville, on Saturday, June 13th, to Mr. and Mrs. George Conger, of Wilmington, a daughter.

CONGER—At Gananoque, on Sunday, June 14th, to Mr. and Mrs. Edward W. Conger, Napanee, a son.

BELL—At Desmond, on Friday, June 12th, to Mr. and Mrs. Major A. M. Bell, a daughter.

VANCE—At 43 Charles St., Toronto, on Sunday, June 14th, to Mr. and Mrs. W. Vance, a daughter.

DAVIS—At Selby, on May 17th, to Mr. and Mrs. Wesley Davis, a daughter.

FRINK—At Hay Bay, on Friday, June 12th, to Mr. and Mrs. A. T. Frink, a daughter.

MARRIAGES.

KERR—YOUREX—At the Western Methodist parsonage, Napanee, on Wednesday, June 17th, by Rev. J. R. Boal, Mr. Wm. H. Kerr, of the Township of Portland, to Miss M. May Yourex (daughter of Chester Yourex, Esq.) Yarker. Kingston Whig please copy.

SCANLIN — MEAGHER — At St. Mary's Church, Marysville, by the Rev. Father Meagher, on Monday, 8th June, Margaret E. Loretta, only daughter of Mr. and Mrs. John C. Meagher, to James Byron Scanlin, Moor Lake, son of Mr. James Scanlin, Enterprise.

DEATHS.

DALY—At Napanee, on Friday, 12th June, 1908, Donald Aldworth Daly, aged 20 years and 3 months.

HOSEY—At Olean, N.Y., on Tuesday, 16th June, Mrs. John Hosey, formerly of Napanee, aged 56 years.

HOLLANDS—Accidentally killed on the Bay of Quinte Railway at the Slash Road crossing, between Desoronto and Napanee, on Tuesday, 16th June, Richard Hollands, aged 73 years.

WILSON'S CROSSING.

Crops are looking splendid, after the recent rain.—Mr. and Mrs. Henry Switzer, Bath, spent a few days with their daughter, Mrs. G. Fingland, and called on a few of their old friends. They dinned with Mr. and Mrs. M. H. Switzer, Monday.—Mr. and Mrs. Baptiste Wilson spent Wednesday in Marlbank, guests of her sister, Mrs. Simpson.—Mrs. Wm. H. Hinchey, Mrs. Hugh Hinchey, Enterprise, and Mr. J. F. Wilson attended the funeral of their cousin, Mr. Chas. Paisley, Napanee on Friday.—Mr. Samuel Wilson and sister, Moscow, spent Sunday night at their brother's, Mr. Baptiste Wilson.—Mr. Edwin Wilson has just left to visit friends at Newburgh, Morven, Bath and Napanee. Hope he will have a good time.—Mr. and Mrs. Bowles Clancy and Miss Laura Clancy attended the service at Reidsville church on Sunday.—Mr. and Mrs. Robert Switzer are spending a few days with their daughter, Mrs. Irvine Bell, at Richmond.—Mr. and Mrs. Tom. Scantlin spent Wednesday with Mr. and Mrs. Yorke, Moscow.

SWITZERVILLE.

Rev. Duke has returned from Conference, and preached a fine sermon here on Sunday morning.—Rev. Mr. Mc Smith will have charge of this circuit in Mr. Duke's place.—Miss Gladys Cliff, school teacher at Violet, spent Sunday last with her cousin, Miss Wilma Miller.—Mr. Harold D. Spafford, of Queen's, Kingston, spent Sunday with his parents, Mr. and Mrs. J. M. Spafford.—Miss Ally Bradley is very ill with appendicitis and with the care of Dr. Berney, we hope for a speedy recovery.—Mr. C. W. Neville made a business trip to Kingston on Saturday last.—Mr. Calvin Lake, Sydenham, is visiting Mr. James Miller.—Miss Elizabeth Switzer returned home on Saturday, after visiting friends in Napanee.—Mrs. J. Smith spent Sunday with Mrs. O. A. Snider.—Mr. and Mrs. A. Parrott spent Sunday with Mr. and Mrs. J. F. Empey.—Mr. Wesley Dawson and Mr. Marks have been spending a few days with relatives in Kingston.—A lecture will be given here in the church on Friday evening, the 26th June, by the Rev. M. B. Williams, D.D. The subject of the lecture will be "Four Days on the Horseback across Samaria and Galilee.—Don't forget the strawberry festival in the church on Wednesday evening, 24th June. A good programme by local and foreign talent will be rendered.

TITUS—LONGMORE.

Brooklyn Times.

Huntington, June 12.—Charles Victor Titus was made happy at noon on Wednesday, June 10th, when Miss Hattie B. Longmore promised to become Mrs. Charles V. Titus till death do them part. The wedding took place at the charming home of the bride's parents, Mr. and Mrs. Joseph Longmore, at Camden East, Canada, the Rev. Mr. Gandier officiating. The bride was unusually charming in a costume of white silk. She was attended by Miss Ethel Titus, sister of the bride-groom, as bridesmaid, in a becoming costume of pink. The groom's best man was Lynden Longmore, brother of the bride. Directly after the congratulations and an elaborate repast, the bride and groom left for Toronto and Niagara Falls. The groom is the son of Mr. and Mrs. William W. Titus, of Huntington. The bride is beloved throughout Long Island, having been one of the first graduates of the Nassau Hospital Training School for Nurses and one of the most capable ever graduated from there. Mr. and Mrs. Titus will occupy a cozy home in Huntington.

HOGS WANTED.

I will ship hogs on Monday next, 22d June. Highest market price paid for hogs weighing not less than 150 lbs., for that weight reduced price.

J. W. HALL.

LENNOX ELECTION.

D. H. Preston, Returning Officer, was on Wednesday served with an order issued by his Honor Judge Madden for a recount of the votes cast at the election for the Legislature on the 8th inst. The recount takes place on Monday, 22nd inst., commencing at 9 o'clock.

NOT BEATEN YET.

There has been nothing better produced as yet, for floors, than Prism Brand Floor Paint. It dries hard quickly and has a good gloss. The Medical Hall—Fred. L. Hooper, sole agent for Napanee.

BROCKVILLE STEAMER SOLD.

The steamer Brockville owned by the Brockville Navigation Co., was disposed of on Monday for $10,000 to Capt. Christie and two other Desoronto men, for service on the Bay of Quinte. It has plied local waters for ten years past, mainly as an excursion craft.

STRAWBERRY FESTIVAL AT MARLBANK.

The first strawberry festival of the season will be given in Tarkington's Grove, Marlbank, on Friday evening, June 26th. Choice strawberries and cream, etc., will be served, and an ice cream and confectionery stand will supply for the crowd. A short musical and literary treat will be given, including the orchestra, vocal and instrumental music, elocutionary selections and brief addresses. Come one, come all, and enjoy the first strawberries and cream of the season. Tickets, 25 cents. S. F. Dixon, Pastor.

BERGER'S ENGLISH PARIS GREEN IN TIN CANS.

This is the best Paris Green in the world. Dissolves very readily in the water and is sure death to the potato bug. Sold at Wallace's Red Cross Drug Store, Napanee.

NOTICE

The annual meeting of the Lennox Farmers' Institute will be held in the Council Chambers, Napanee, on

Saturday, June 27th, 1908

at 1.30 o'clock p.m.

Election of officers and other general business. Full attendance is desired.

T. B. LUND, D. AYLESWORTH,
25b President Secretary.

Wednesday, June 24th

Date of next visit of

Alex. Ray, Opt.D.

Eye-sight Specialist, to

Campbell House, Napanee,

from 12 o'clock noon, until 6 p.m.

Free consultation to all, old or young, suffering from any form of bad vision or any other kind of eye-strain, and brain strain, which is the cause of much of the distressing nervous affections of the present day.

.Pictures.

I have this week procured from The Dominion Storage Co., Toronto,

A Quantity of Handsome Pictures

that were sold for the charges against them, being unclaimed.

The prices at which these will be sold are so ridiculously small they will not likely last many days.

See our window for bargains.

Our prices will tell the story.

A. E. PAUL

The Wall Paper Man.

Next Cambridge's.

—A—

New Telephone Directory

THE BELL TELEPHONE COMPANY OF CANADA

is about to issue

A NEW TELEPHONE DIRECTORY For the District of Eastern Ontario, including

NAPANEE.

Changes of firm names, changes of street addresses, or orders for duplicate entries should be handed in at once to

MISS EDITH M. SCOTT,
Local Manager.

ENGINE FOR SALE.

Steam engine, three horse power, in good running order. Will sell cheap, at the Napanee Bicycle and Carriage Factory. W. J. NORMILE. 14

THE WHITEST WHITE PAINT

Is Jamieson's Peerless White. It's whiter on the start and whiter on the finish. It won't peel or scale off, or turn dark after it is on a year or so. Sold in Napanee at Wallace's Drug Store.

A STRAWBERRY SOCIAL

Right up to the minute on W. R. Miller's lawn, near Bethany church, on Thursday evening, June 25th. Admission 25c., children 15c. Lots of strawberries and a good programme. Come and have a good time. 25ap

Cambridge's Confectionery, Ice Cream Parlor,

AND

Refreshment Rooms.

Ice Cream made of the best of cream. Ice Cream Sodas made of True Fruit Flavors to suit each taste, and in all styles.

Lunches at all hours at

CAMBRIDGE'S CONFECTIONERY.

Property Value Advancer

When your buildings are given a protecting coat of paint.

Well painted buildings gives your property a smart appearance, besides the protection the paint gives the lumber.

Buy your paint and oil here and try it once. Nothing sold in the paint line but the best and purest.

When you want building hardware cement, metal shingles, eavetroughs, harvest tools, rope binder twine and warm weather goods, enquire our prices and your attention will be appreciated.

Sole agents Blurdell Spence & Co.'s Pure English Paris Green.

M. S. MADOLE

Paris Green

BERGER'S IN TINS

and

CANADIAN IN BULK

All Government Standard.

Get our prices for small or large quantities.

Lawrason & Co.

R. H. PARMORE, MANAGER.

CUT PRICES DAILY

Sunday Hours 10 to 12 & 2 to 4 p.m.
3.30 to 5 p.m.

SUMMER SUITINGS

Neat and fashionable patterns — extra well made and tailored to hold their shape.

JAS. WALTERS

Napanee, - Merchant Tailor

Try the East End Barber Shop for Cigars and Tobacco, or a first class shave or hair cut. J. N. OSBORNE Proprietor.

We live to paint, and paint to live; The more we paint, the better we live; No job too large, none too small. F. G. FREEMAN, decorator, Napanee. Imitator of wood and marble. 9

F. S. Richardson & Bro.'s Studio is the best equipped and most up-to-date photograph gallery in Ontario. They have a special instrument for taking family groups, the latest invention. That will take every person clear and sharp. Their cabinet work is recognized equal to any produced in any town or city in Ontario. 47

Striving for Appearance

Most people want to look as well as they can. Some people think it is most important what they eat, and others what they wear; we give you the best of whatever you buy here, and you will look the picture of health in consequence.

The note of distinction in a man or woman is that which sets one apart from the crowd. This is largely achieved by careful dressing; we sell the goods which express personality and give you that distinction.

Dickson & Son

Camden East.

Hats . . Hats

D. J. HOGAN & SON

SOLE AGENTS

WILKINSON

—AND—

HENRY CARTER

HATS

All the Latest English Styles. Every Hat Guaranteed.

Hats . . . Hats

Underwear and Hosiery

Ladies' Vests, etc., Children's Waists and Vests, etc., of every description.

Hosiery in White, Black and Tan.

Gentlemen's Underwear in Cotton, Balbriggan and Fine Wool.

Sox—Cotton, Cashmere.

FAIR | **McINTOSH BROS.** | FAIR

I. EARLE, Manager.

P.S.—See our Curtain Muslins, 47 in. wide, 15c yard.

Doxsee & Co.

NEW SILK SKIRTS,

NEW SILK BLOUSES,

NEW LAWN AND MUSLIN WAISTS.

Millinery

New Hats, New Feathers, Flowers, Osprey and Agrettes.

Doxsee & Co.

The Leading Millinery House.

SEE THE

Stamped ..... Waists

With material to work, all for $1.00.

New designs for Embroidery Waists and Suits.

M. L. Allingham

If you use Ales, Wines or Liquor, why not get the best by buying them from Jas. Fitzpatrick, John street. All the best brands in Foreign and Domestic goods, at prices that are right. Phone 162.

—The Militia Camp will be held at Kingston from August 31st to September 11th.

Wholesale—A carload of Hunt's best Bran and Shorts. ERNEST LOYST, Napanee. 21tf

—There will be service in St. Thomas Church, Morven, on Sunday morning, June 21st.

Refrigerators, Ice Cream Freezers, Hammocks, Gasoline Stoves for summer use at BOYLE & SON'S.

—Read our new story, "The Lion and The Mouse," by Charles Klein, which commences on page 1 this week.

—Mr. Wm. Ballance, Camden, on Thursday brought in some rye 6 ft. 9 in. long. He has seven acres of this fine rye and all the same length.

—If you have lost any article, the best way to recover it is to insert an advertisement in The Beaver, and thus assist the finder to place it in the hands of the rightful owner.

—Mrs. Frink and family wish to thank their many friends and neighbors for their sympathy and kindness in their recent bereavement in the death of their husband and father, Mr. Luke Frink.

—The band concerts will take place in the Harvey Warner Park every Friday evening during the summer instead of Thursday evening as announced in last week's papers.

—Cole Bros.' circus gave two performances here yesterday to fairly large audiences. A large crowd was in town and the parade in the morning was witnessed by the largest gathering in years.

—The annual picnic of St. John's Church, Selby, will be held in Mr. A. Winters' grove, 3 miles west of Selby, on Wednesday, June 24th. Usual list of sports for which prizes will be given. Baseball match between two local clubs. A platform for dancing and music will be furnished. Admission on grounds, including tea, 25c. Tea served from 4 to 6 p.m. 25ap

A. S. KIMMERLY continues paying 16 cents cash or trade for fresh laid eggs from the farm. Store and pedlars eggs not wanted. 22 Nutmegs 5c., 4 for 25c. Clothes Pins 5c., Salada Tea 25c. Five Roses Flour $3.00, Canada Flakes 21c. Sugars cheap as the cheapest. All kinds Seed Corn in stock.

—Mr. George E. Hartwick on Friday last caught a pike about three feet long while fishing in Hay Bay. When the fish was being cleaned a small bottle was found inside of it, which contained the following note:—"Will the finder of this paper please send it to Mabel Robinson, 39 King St., West, Toronto, and tell where and when it was found. It was thrown in on June 18th, 1906, at Oakville. Please send photo with it."

Everybody is coming to Napanee for Dominion Day Celebration.

—A fatal accident occurred on the Bay of Quinte Railway at the Slash Road crossing between Desoronto and Napanee on Tuesday, resulting in the death of Richard Hollands, aged 75 years. The old gentleman was standing on the track and did not get off as the train approached and unfortunately was run down.

—Enterprise L. O. L. No. 431 expects Rev. R. H. Steacy, Grand Chaplain, to preach an Orange sermon to the brethren in Enterprise on Sunday, the 12th of July, at 2.30 p.m. A hearty invitation is extended to all lodges and brethren to attend.

DEATH OF MRS. JOHN HOSEY.

Mrs. Hosey, an old resident of Napanee, passed away on Tuesday morning, 16th June, at Olean, N.Y., at her granddaughter's, Mrs. Charles Fanning. She had lived in Napanee nearly all her life and was highly respected by all who knew her. She leaves three grandsons, John Hosey, Jas. Hosey and Walter Hosey, and two granddaughters, Mrs. Charles Fanning and Miss Ota Hosey. Service was held in Olean, N.Y., and W. H. Emsley had a service at the grave in the Eastern cemetery.

RESERVE THE DATES

June 29th and 30th, for two very interesting evenings, when Rev. R. E. L. Taylor and Rev. M. M. Howlett, of Victoria University, Toronto, will deliver illustrated talks with lime light views. The Monday evening meeting will be in the Western Methodist church, and Tuesday evening in Trinity church. The subject of their addresses will be Forward Movement and Educational Work. Every one will do well to take advantage of this opportunity, as it will be a rare treat. Silver collection at both services. 25b

ALBERT.

Mrs. S. Cranston spent the early part of the week at Mr. Alfred Martin's.—Mr. Charlie Mastin spent Sunday at A. Mastin's.—A number of the neighbors around here spent last week in Belleville.—Mr. I. Whitemore spent Sunday with friends at Lime Lake.—Mr. Will. Adams spent Sunday at S. Whiteman's.—Mr. H. Winters spent Thursday evening at W. Whiteman's.—Rumor says some weddings soon.—Mr. P. Bradshaw and mother spent Saturday in Desoronto.—Leap year proposals are the order of the day.

STRATHCONA.

Mrs. Ed. Rooke has gone under an operation at Kingston General Hospital, but is improving very slowly.—Mr. Robert Madden is quite poorly.—Miss Jackson and Miss Robinson took tea with Mrs. Rose last week.—Miss Maggie McGuire, daughter of Jas. McGuire, was married on Wednesday at Centreville R. C. church, to Mr. Lollard, of Chippewa.—Rev. Scoombe is the new minister for the Newburgh circuit.—Rev. Morton is to come to the English church in August.—Mrs. George Chambers, Big Creek, and Mr. and Mrs. Burgess, Pondskeepsie, N.Y., spent Sunday with Mr. Geo. Haycock.—John Milling and Geo. Finlay, with some others, went to Yarty Lake fishing this week, and got a good catch.

THE EASIER WAY.

"How I hated work in those days!" said Mark Twain, recalling his boyhood. "Mother would call me morning my father led me into the garden and pointed to a bed of flowers that had a considerable number of weeds in it.

"I want you," said my father, "to weed out this flower bed."

I examined the task ahead of me, and the more I looked at it the bigger it seemed to grow. Certainly I had never seen so many weeds in my life.

"Wouldn't it be a simpler operation," I said to my father, "to flower out the weed bed?"

ONTARIO ARCHIVES
TORONTO

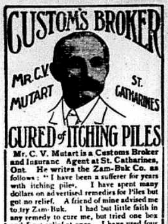

Mr. C. V. Mutart is a Customs Broker and Insurance Agent at St. Catharines, Ont. He writes the Zam-Buk Co. as follows: "I have been a sufferer for years with itching piles. I have spent many dollars on advertised remedies for Piles but got no relief. A friend of mine advised me to try Zam-Buk. I had but little faith in any remedy to cure me, but tried one box and I got relief at once. I have used four boxes and am completely cured. I cannot thank you enough for such a wonderful curative salve. I have recommended Zam-Buk to my friends and they too were cured."

ZAM-BUK Sold by all druggists and stores, &c. or the Zam-Buk Co., Toronto

DESMOND.

Owing to the favorable weather lately, most of the farmers have finished seeding and planting.—The school is progressing favorably, under the management of Miss Lois E. Babcock, who is doing her utmost for the pupils, preparing them for examination, but sorry we are going to lose her at the holidays.—Mr. and Mrs. C. L. Quinn returned home on Thursday and a reception was given to welcome them back by his parents, Mr. and Mrs. R. Quinn.—Mr. Alfred Bell is all smiles; it's a girl.—During the term just closing Rev. R. Allin has made a host of friends who greatly regret his departure, and wish him success in his new field of labor, and he will preach his farewell on June 28th.—A number from here intend taking in the Cole Bros.' circus at Napanee on Thursday.—Mr. and Mrs. Marshal Switzer and family returned from Watertown, and have moved into James Cavanaugh's house.—Mr. and Mrs. S. C. Switzer spent a few days at Westbrook and Kingston.—Mr. and Mrs. Wesley Simmons spent Sunday at Mrs. L. B. Switzer's.—Mrs. J. Reid, Miss Libbie Reid and Miss M. Prue called on friends on Saturday evening.—Mr. and Mrs. John Patterson and daughter Lottie spent Sunday at Mr. H. F. Bell's.—Mrs. Fraser Napanee, is the guest of Mrs. Julia Bell.—Mr. and Mrs. Chas. Switzer spent Sunday at her father's, Mr. Wm. Coburn, Hinch.—Miss Laura Mishap, Miss Emma Yeomans and Mr. B. Dennison spent Sunday at Miss Etta Macdonald's.—Mr. and Mrs. Miles Wilson at Ed. Dowdle's.—Sunday visitors—Charlie Walker at the Maples, Peter Quinn at J. N. Switzer's, Will Hannah at Ed. Dowdle's, Frank Switzer at Richard Wilson's, Mrs. Ida Attams at her sister's, Mrs. Dowdle; Joe Alkenbrack at Lena Hannah's; Miss Myrtle Switzer and Miss Mabel Wilson at Mr. O. S. Switzer's, Miss Annie R. Bell at home.—Mrs. Lydia Switzer is spending a few weeks at Wesley and Hinch.—Miss Jessie Henderson entertained a few of her friends one day recently.—Mr. Philander Rose dined at Mr. Chas. Switzer's, Tuesday.—Miss Tattie McKeown returned home on Saturday.—Mr. Arthur Switzer at Enterprise.

KING STREET.

Mr. I. Wells returned home last week, after spending a few months working at Croghan, N.Y.—Mrs. H. Lockwood and daughters, Hazel and Mary, of Carmanville, spent last week at her father's, Mr. J. H. Baker.—Miss Ella Oderkirk returned home, after spending a few days at Colebrook.—Quite a number of men in this vicinity are engaged working on the road.—Mr. A. Kellar and Mrs. G. Kellar visited at J. H. Baker's, on Sunday.—Miss Minnie King and sister Ida were the guests of Miss Stella Baker on Sunday.—Dr. McCormack, of Napanee, made a business trip through here to Mr. G. King's.

Your dining room floor can be touched up and refinished with Campbell's Floor Finish and the result will be very satisfactory. T. B. Wallace carries a full line of all size cans and the manufacturers guarantee perfect satisfaction if the simple directions are followed.

The Pan-Anglican Congress opens in London on Monday.

The tercentenary of the founding of Quebec was celebrated in Paris yesterday.

It has been decided to make the barrel of a new lot of Ross rifles two inches longer.

The Earl of Derby, who was Governor-General of Canada from 1888 to 1893, is dead.

Militia orders have been issued for the mobilization of about twelve thousand troops at Quebec.

Hamilton Italians had a meeting to form an association to suppress the custom of carrying knives.

Mr. Cooper, at Cadillac, Michigan, killed her husband and five children and then committed suicide.

All the power houses on the United States side of the Niagara Falls were closed down for five hours Sunday morning.

Fred. Sanschegan, arrested at Rouse's Point for being drunk, tried to burn the lockup door down and was himself burned to death.

ABSOLUTE SECURITY.

Genuine

Carter's Little Liver Pills.

Must Bear Signature of

Brent Good

See Fac-Simile Wrapper Below.

Very small and as easy to take as sugar.

CARTER'S LITTLE LIVER PILLS. FOR HEADACHE. FOR DIZZINESS. FOR BILIOUSNESS. FOR TORPID LIVER. FOR CONSTIPATION. FOR SALLOW SKIN. FOR THE COMPLEXION

CURE SICK HEADACHE.

The Lion and the Mouse

Continued from page 3.

As John Ryder sat there sphinxlike at the head of the directors' table he reviewed all this in his mind. His own part in the work was now done, and well done, and he had come to this meeting today to tell them of his triumph. Cries of "The chair! The chair!" arose on every side. Senator Roberts leaned over to Ryder and whispered something in his ear.

With an acquiescent gesture John Ryder tapped the table with his gavel and rose to address his fellow directors. Instantly the room was silent again as the tomb. One might have heard a pin drop, so intense was the attention. All eyes were fixed on the chairman. The air itself seemed charged with electricity that needed but a spark to set it ablaze.

Speaking deliberately and dispassionately, the master dissembler began.

They had all listened carefully, he said, to what had been stated by previous speakers. The situation no doubt was very critical, but they had weathered worse storms, and he had every reason to hope they would outlive this storm. It was true that public opinion was greatly incensed against the railroads and, indeed, against all organized capital and was seeking to injure them through the courts. For a time this agitation would hurt business and lessen the dividends, for it meant not only smaller annual earnings, but that a lot of money must be spent in Washington.

The eyes of the listeners, who were hanging on every word, involuntarily turned in the direction of Senator Roberts, but the latter, at that moment busily engaged in rummaging among a lot of papers, seemed to have missed this significant allusion to the road's expenses in the District of Columbia. Ryder continued:

In his experience such waves of reform were periodical and soon wear themselves out, when things go on just as they did before. Much of the agitation doubtless was a strike for graft. They would have to go down in their pockets, he supposed, and then these yellow newspapers and these yellow magazines that were barking at their heels would let them go. But in regard to the particular case now at issue—this Auburndale decision—there had been no way of preventing it. Influence had been used, but to no effect. The thing to do now was to prevent any such disasters in future by removing the author of them.

The directors bent eagerly forward. Had Ryder really got some plan up his sleeve, after all? The faces around the table looked brighter, and the directors cleared their throats and settled themselves down in their chairs as audiences do in the theater when the drama is reaching its climax.

The board, continued Ryder with icy calmness, had perhaps heard and also seen in the newspapers the stories regarding Judge Rossmore and his alleged connection with the Great Northwestern company. Perhaps they had not believed these stories. It was only natural. He had not believed them himself. But he had taken the trouble to inquire into the matter very carefully, and he regretted to say that the stories were true. In fact, they were no longer denied by Judge Rossmore himself.

The directors looked at each other in amazement. Gasps of astonishment, incredulity, satisfaction, were heard all over the room. The rumors were true, then? Was it possible? Incredible!

Investigation, Ryder went on, had shown that Judge Rossmore was not only interested in the company in whose favor as judge of the supreme court he had rendered an important decision; but, what was worse, he had accepted from that company a valuable gift—that is, $50,000 worth of stock—for which he had given absolutely nothing in return unless, as some claimed, the weight of his influence on the bench. These facts were very ugly and so unanswerable that Judge Rossmore did not attempt to answer them, and the important news which he, the chairman, had to announce to his fellow directors that afternoon was that Judge Rossmore's conduct would be made the subject of an inquiry by congress.

Ryder sat down, and pandemonium broke loose, the delighted directors tumbling over each other in their eagerness to shake hands with the man who had saved them. Ryder had given no hint that he had been a factor in the working up of this case against their common enemy, but the directors knew well that he and he alone had been the master mind which had brought about the happy result.

CHAPTER III.

As the supreme reward of virtue the good American is promised a visit to Paris when he dies. Those, however, of our sagacious fellow countrymen who can afford to make the trip usually manage to see Lutetia before crossing the river Styx. Most Americans like Paris—some like it so well that they have made it their permanent home—although it must be added that in their admiration they rarely include the Frenchman. For that matter, we are not as a nation particularly fond of any foreigner, largely because we do not understand him, while the foreigner for his part is quite willing to return the compliment. He gives the Yankee credit for commercial smartness, which has built up America's great material prosperity, but he has the utmost contempt for our acquaintance with art and no profound respect for us as scientists.

The logic of this position, set forth in Le Soir in an article on the New World, appealed strongly to Jefferson Ryder as he sat in front of the Café de la Paix in Paris, sipping a sugared vermouth. It was 5 o'clock, the magic hour of the aperitif, when the glutton taxes his wits to deceive his stomach and work up an appetite for renewed gorging. The little tables were all occupied with the usual before dinner crowd.

Fascinated by the gay scene around him, Jefferson laid the newspaper aside. To the young American, fresh from prosaic money mad New York, the City of Pleasure presented indeed a novel and beautiful spectacle. How different, he mused, from his own city with one fashionable thoroughfare—Fifth avenue—monotonously lined for miles with hideous brownstone residences and showing little real animation except during the Saturday afternoon parade when the activities of the smart set, male and female, centered chiefly in such exciting diversions as going to Huyler's for soda, taking tea at the Waldorf and trying to outdo each other in dress and show. New York certainly was a dull place with all its boasted cosmopolitanism.

It was true, he thought, the foreigner had indeed learned the secret of enjoying life. There was assuredly something else in the world beyond mere money getting. His father was a slave to it, but he would never be. He was resolved on that. Yet, with all his ideas of emancipation and progress, Jefferson was a thoroughly practical young man. He fully understood the value of money, and the possession of it was as sweet to him as to other men. Only he would never soil his soul in acquiring it dishonorably.

No, Jefferson was no fool. He loved money for what pleasure, intellectual or physical, it could give him, but he would never allow money to dominate his life as his father had done. His father, he knew well, was not a happy man, neither happy himself nor respected by the world. He had toiled all his life to make his vast fortune, and now he toiled to take care of it. The galley slave led a life of luxurious ease compared with John Burkett Ryder. Baited by the yellow newspapers and magazines, investigated by state committees, dogged by process servers, haunted by beggars, harassed by blackmailers, threatened by kidnapers, frustrated in his attempts to bestow charity by the cry "tainted money," certainly the lot of the world's richest man was far from being an enviable one.

That is why Jefferson had resolved to strike out for himself. He had warded off the golden yoke which his father proposed to put on his shoulders, declining the lucrative position made for him in the Empire Trading company, and he had gone so far as to refuse also the private income his father offered to settle on him. He would earn his own living. A man who has his bread buttered for him seldom accomplishes anything, he had said, and, while his father had appeared to be angry at this open opposition to his will, he was secretly pleased at his son's grit. Jefferson was thoroughly in earnest. If needs be he would forego the great fortune that awaited him rather than be forced into questionable business methods against which his whole manhood revolted.

Jefferson Ryder felt strongly about these matters and gave them more thought than would be expected of most young men with his opportunities. In fact, he was unusually serious for his age. He was not yet thirty, but he had done a great deal of reading, and he took a keen interest in all the political and sociological questions of the hour. In personal appearance he was the type of man that both men and women like—tall and athletic looking, with smooth face and clean cut features. He had the steel blue eyes and the fighting jaw of his father, and when he smiled he displayed two even rows of very white teeth. He was popular with men, being manly, frank and cordial in his relations with them, and women admired him greatly, although they were somewhat intimidated by his grave and serious manner. The truth was that he was rather diffident with women, largely owing to lack of experience with them.

He had never felt the slightest inclination for business. He had the artistic temperament strongly developed, and his personal tastes had little in common with Wall street and its feverish stock manipulating. When he was younger he had dreamed of a literary or art career. At one time he had even thought of going on the stage, but it was to art that he turned finally. From an early age he had shown considerable skill as a draftsman, and later a two years' course at the Academy of Design convinced him that this was his true vocation. He had begun by illustrating for the book publishers and for the magazines, meeting at first with the usual rebuffs and disappointments; but, refusing to be discouraged, he had kept on and soon the tide turned. His drawings began to be accepted. They appeared first in one magazine, then in another, until one day, to his great joy, he received an order from an important firm of publishers for six wash drawings to be used in illustrating a famous novel. This was the beginning of his real success. His illustrations were talked about almost as much as the book, and from that time on everything was easy. He was in great demand by the publishers, and very soon the young artist, who had begun his career of independence on nothing a year, so to speak, found himself in a handsomely appointed studio in Bryant park, with more orders coming in than he could possibly fill and enjoying an income of little less than $5,000 a year. The money was all the sweeter to Jefferson in that he felt he had himself earned every cent of it. This summer he was giving himself a well deserved vacation, and he had come to Europe partly to see Paris and the other art centers about which his fellow students at the academy raved, but principally—although this he did not acknowledge even to himself—to meet in Paris a young woman in whom he was more than ordinarily interested—Shirley Rossmore, daughter of Judge Rossmore of the United States supreme court, who had come abroad to recuperate after the labors on her new novel, "The American Octopus," a book which was then the talk of two hemispheres.

Jefferson had read half a dozen reviews of it in as many American papers that afternoon at the New York Herald's reading room in the Avenue de l'Opera, and he chuckled with glee as he thought how accurately this young woman had described his father. The book had been published under the pseudonym "Shirley Green," and he alone had been admitted into the secret of authorship. The critics all conceded that it was the book of the year, and that it portrayed with a pitiless pen the personality of the biggest figure in the commercial life of America. "Although," wrote one reviewer, "the leading character in the book is given another name, there can be no doubt that the author intended to give to the world a vivid pen portrait of John Burkett Ryder. She has succeeded in presenting a remarkable character study of the most remarkable man of his time."

He was particularly pleased with the reviews, not only for Miss Rossmore's sake, but also because his own vanity was gratified. Had he not collaborated on the book to the extent of acquainting the author with details of his father's life and his characteristics which no outsider could possibly have learned? There had been no disloyalty to his father in doing this. Jefferson admired his father's smartness, if he could not approve his methods. He did not consider the book an attack on his father, but rather a powerfully written pen picture of an extraordinary man.

The acquaintance of his son with the daughter of Judge Rossmare had not escaped the eagle eye of Ryder, Sr., and much to the financier's annoyance and even consternation he had ascertained that Jefferson was a frequent caller at the Rossmore home. He immediately jumped to the conclusion that this could mean only one thing, and fearing what he termed "the consequences of the insanity of immature minds," he had summoned Jefferson peremptorily to his presence. He told his son that all idea of marriage in that quarter was out of the question for two reasons: One was that Judge Rossmore was his most bitter enemy, the other was that he had hoped to see his son, his destined successor, marry a woman of whom he, Ryder, Sr., could approve. He knew of such a woman, one who would make a far more desirable mate than Miss Rossmore. He alluded, of course, to Kate Roberts, the pretty daughter of his old friend, the senator. The family interests would benefit by this alliance, which was desirable from every point of view.

Jefferson had listened respectfully until his father had finished and then grimly remarked that only one point of view had been overlooked—his own. He did not care for Miss Roberts; he did not think she really cared for him. The marriage was out of the question. Whereupon Ryder, Sr., had fumed and raged, declaring that Jefferson was opposing his will as he always did, and ending with the threat that if his son married Shirley Rossmore without his consent he would disinherit him.

Jefferson was cogitating on these incidents of the last few months when suddenly a feminine voice which he quickly recognized called out in English:

"Hello! Mr. Ryder."

He looked up and saw two ladies, one young, the other middle aged, smiling at him from an open fiacre which had drawn up to the curb. Jefferson jumped from his seat, upsetting his chair and startling two nervous Frenchmen in his hurry, and hastened out, hat in hand.

"Why, Miss Rossmore, what are you doing out driving?" he asked. "You know you and Mrs. Blake promised to dine with me tonight. I was coming round to the hotel in a few moments."

Mrs. Blake was a younger sister of Shirley's mother. Her husband had died a few years previously, leaving her a small income, and when she had heard of her niece's contemplated trip to Europe she had decided to come to Paris to meet her and incidentally to chaperon her. The two women were stopping at the Grand Hotel close by, while Jefferson had found accommodations at the Athenee.

Shirley explained. Her aunt wanted to go to the dressmaker's, and she herself was most anxious to go to the Luxembourg Gardens to hear the music. Would he take her? Then they could meet Mrs. Blake at the hotel at 7 o'clock and all go to dinner. Was he willing?

Mrs. Blake said she would get out here. Her dressmaker was close by, in the Rue Auber, and she would walk back to the hotel to meet them at 7 o'clock. Jefferson assisted her to alight and escorted her as far as the porte cochere of the modiste's, a couple of doors away. When he returned to the carriage, Shirley had already told the coachman where to go. He got in, and the fiacre started.

"Now," said Shirley, "tell me what you have been doing with yourself all day."

Jefferson was busily arranging the faded carriage rug about Shirley, spending more time in the task perhaps than was absolutely necessary, and she had to repeat the question.

"Doing?" he echoed, with a smile. "I've been doing two things—waiting impatiently for 7 o'clock and incidentally reading the notices of your book."

CHAPTER IV.

"Tell me, what do the papers say?"

Settling herself comfortably back in the carriage, Shirley questioned Jefferson with eagerness, even anxiety. She had been impatiently awaiting the arrival of the newspapers from "home," for so much depended on this first effort. She knew her book had been praised in some quarters, and her publishers had written her that the sales were bigger every day, but she was curious to learn how it had been received by the reviewers.

Shirley was not beautiful, but hers was a face that never failed to attract attention. It was a thoughtful and interesting face, with an intellectual brow and large, expressive eyes, the face of a woman who had both brain power and ideals, and yet who, at the same time, was in perfect sympathy with the world. She was fair in complexion, and her fine brown eyes, alternately reflective and alert, were shaded by long dark lashes. Her eyebrows were delicately arched, and she had a good nose. She wore her hair well off the forehead, which was broader than in the average woman, suggesting good mentality. Her mouth, however, was her strongest feature. It was well shaped, but there were firm lines about it that suggested unusual will power. Yet it smiled readily, and when it did there was an agreeable vision of strong, healthy looking teeth of dazzling whiteness. She was a little over medium height and slender in figure and carried herself with that unmistakable air of well bred independence that bespeaks birth and culture. She dressed stylishly, and, while her gowns were of rich material and of a cut suggesting expensive modistes, she was always so quietly attired and in such perfect taste that after leaving her one could never recall what she had on.

"Tell me," she repeated, "what do the papers say about the book?"

"Say?" he echoed. "Why, simply that you've written the biggest book of the year, that's all!"

"Really! Oh, do tell me all they said!" She was fairly excited now, and in her enthusiasm she grasped Jefferson's broad, sunburnt hand which was lying outside the carriage rug. He tried to appear unconscious of the contact, which made his every nerve tingle, as he proceeded to tell her the gist of the reviews he had read that afternoon.

"Isn't that splendid?" she exclaimed when he had finished. Then she added quickly:

"I wonder if your father has seen it."

Jefferson grinned. He had something on his conscience, and this was a good opportunity to get rid of it. He replied laconically:

"He probably has read it by this time. I sent him a copy myself."

The instant the words were out of his mouth he was sorry, for Shirley's face had changed color.

"You sent him a copy of 'The American Octopus?'" she cried. "Then he'll guess who wrote the book."

"Oh, no, he won't," rejoined Jefferson calmly. "He has no idea who sent it to him. I mailed it anonymously."

Shirley breathed a sigh of relief. It was so important that her identity should remain a secret. As daughter of a supreme court judge she had to be most careful. She would not embarrass her father for anything in the world.

Suddenly Jefferson asked her:

"Have you heard from home recently?"

"I had a letter from father last week. Everything was going on at home as when I left. Father says he misses me sadly and that mother is ailing, as usual."

She smiled, and Jefferson smiled too. They both knew by experience that nothing really serious ailed Mrs. Rossmore, who was a good deal of a hypochondriac and always so filled with aches and pains that on the few occasions when she really felt well she was genuinely alarmed.

The cab stopped suddenly in front of beautiful gilded gates. It was the Luxembourg, and through the tall railings they caught a glimpse of well-kept lawns, splashing fountains and richly dressed children playing. From the distance came the stirring strains of a brass band.

(TO BE CONTINUED.)

NEWS NOTES.

The Prince of Wales will sail for Quebec on July 15th.

The people of northern Persia are in revolt against the Shah.

Patrick O'Leary, yard foreman of the C.P.R. at London, was run over and killed.

The Congregational Union, meeting at Montreal, elected Rev. Hugh Pedley Chairman.

There were nine arrests for gambling at the Gravesend race track at New York on Saturday.

Governor Hughes of New York has declined to accept the Republican nomination for Vice-President.

A Buffalo Company has been organized to manufacture a fare-box invented by J. H. Coleman, of Tottenham, Ont.

Jay Brown was killed near Windsor by an electric power wire coming into contact with a telephone wire he was handling.

John Tchernaic, who poisoned himself with morphine at a Guelph hotel, left notes taken during the approach of death.

The Assistant District-Attorney of Brooklyn threatens to close up the race-tracks unless all efforts to lay bets are discontinued at once.

Joseph Jakobe, a professional diver, fell a hundred feet into the water of Jamaica Bay during a performance on Saturday and was killed.

Chester Butler has been arrested at Tillsonburg on a charge of setting fire to the Queen's Hotel in that town, when three persons lost their lives.

Mr. T. Evans, of Erinsville, Ont., brother of Reeve Evans, was a visitor to Salmon Arm last week. While here he invested in town property, buying two Bank of Hamilton lots located immediately west of the Observer office through McCallum and Wilcox. Mr. Evans was pleased with the town and country and its prospects, and said it was his intention to make his home here in the near future. He left for home Sunday morning.—Salmon Arm, B.C., Observer.

CANADIAN PACIFIC

North-West Excursions

Leave on Tuesdays

June 9, 23 Aug. 4, 18
July 7, 21 Sept. 1, 15, 29

Return 2nd Class Tickets

From all Ontario Stations to Winnipeg, Calgary, Edmonton and principal points in Manitoba, Saskatchewan and Alberta at

VERY LOW RATES

TICKETS GOOD FOR 60 DAYS

Berths in Tourist Sleeping Cars at small extra cost, if secured in advance.

Apply to any C.P.R. Ticket Agent for full information and free copy of Homeseekers' Pamphlet, or write

C. B. FOSTER, Dist. Pass. Agent, Toronto

HOUSE WORK

Thousands of American women in our homes are daily sacrificing their lives to duty.

In order to keep the home neat and pretty, the children well dressed and tidy, women overdo. A female weakness or displacement is often brought on and they suffer in silence, drifting along from bad to worse, knowing well that they ought to have help to overcome the pains and aches which daily make life a burden.

It is to these faithful women that

LYDIA E. PINKHAM'S VEGETABLE COMPOUND

comes as a boon and a blessing, as it did to Mrs. W. Barrett, of 602 Moreau St., Montreal, who writes to Mrs. Pinkham:

"For years I was a great sufferer from female weakness, and despite every remedy given me by doctors for this trouble, I grew worse.

"One day a friend advised me to try Lydia E. Pinkham's Vegetable Compound. I did so, and am thankful to say that it made me strong and well."

FACTS FOR SICK WOMEN.

For thirty years Lydia E. Pinkham's Vegetable Compound, made from roots and herbs, has been the standard remedy for female ills, and has positively cured thousands of women who have been troubled with displacements, inflammation, ulceration, fibroid tumors, irregularities, periodic pains, backache, that bearing-down feeling, flatulency, indigestion, dizziness, or nervous prostration. Why don't you try it?

Mrs. Pinkham invites all sick women to write her for advice. She has guided thousands to health. Address, Lynn, Mass.

Turkish Dyes

Are the only reliable Dyes.

Used for the last thirty years by expert dyers, and pronounced an absolute success, for Cotton, Wool, Silk, Mixed Goods, Sheep Skins, Feathers, etc.

10c.—A Package—10c.

Write for free Book, "How to Dye Well."

BRAYLEY, SONS & CO., Limited, MONTREAL.

GRAND TRUNK RAILWAY SYSTEM

The Popular Way

TO THE WEST

is via Chicago and St. Paul, and the rates to principal points in Manitoba, Alberta and Saskatchewan are now the same via this route as formerly applied via North Bay.

DOMINION DAY RETURN TICKETS AT SINGLE FARE,

between all stations in Canada, also to Detroit and Port Huron, Mich., Buffalo, Black Rock and Suspension Bridge, N.Y.

Good going June 30th and July 1st. Return limit Thursday, July 2d.

Full information from any Grand Trunk Ticket Agent.

J. L. BOYES, Ticket Agent.

You cannot possibly have a better Cocoa than

EPPS'S

A delicious drink and a sustaining food. Fragrant, nutritious and economical. This excellent Cocoa maintains the system in robust health, and enables it to resist winter's extreme cold.

COCOA

Sold by Grocers and Storekeepers in ½-lb. and ¼-lb Tins.

Just a little confidence in yourself and a CARBO-MAGNETIC RAZOR will solve the self shaving problem.

Self Shaving should be a pleasure—it is with a CARBO-MAGNETIC

For Sale by Boyle & Son

MEDICAL.

G. W. HOUSTON, M.D.C.M.,
Graduate Toronto University. Late of New York Lying-In Hospital. Late Optician Vanderbilt Clinic, New York. Office, over McKim's Hardware. TAMWORTH, Ont.

R. A. LEONARD,
M.D., M.C.P.S., Physician, Surgeon, and Accoucheur. Late House Surgeon Kingston General Hospital. Office and residence, Dundas street, Napanee.

C. M. STRATTON, M.D., M.C., M.R.C.P. & S.
Corner Dundas and Robinson sts., Napanee. X-Ray and Electric treatment a specialty.

LEGAL.

U. M. WILSON, B.A.,
Barrister, Solicitor, Notary Public, Conveyancer, etc., Wilson block, Dundas street, Napanee. Money to loan. 'Phones—Office No. 46; Residence, No. 125.

D. H. PRESTON, K.C.,
Barrister, Solicitor, Conveyancer, etc. Office in Cook block, Napanee.

W. G. WILSON,
Barrister, Solicitor, Notary Public, Conveyancer, etc. P.O. Box 628. Telephone No. 83. Office north side Dundas st., Napanee, Ont.

T. B. GERMAN,
Barrister, Solicitor, etc., John st., Napanee. Money to loan at very low rates.

G. F. RUTTAN, K.C.,
Barrister, Solicitor, etc.,
Solicitor for the Merchants Bank of Canada, etc.,
Dundas Street, Napanee.
Money to loan at low rates.

DEROCHE & DEROCHE,
Barristers, Solicitors, etc. Solicitors for Dominion Bank. Money to loan.
H. M. P. DEROCHE, B.A.,
H. M. DEROCHE, K.C.,
County Crown Attorney and Clerk of the Peace.

HERRINGTON, WARNER & GRANGE,
Barristers, Solicitors, etc.
Money to loan.
W. S. HERRINGTON, K.C. W. A. GRANGE.
Office—Opposite Post Office.

VETERINARY.

E. MING,
Graduate of Ontario Veterinary College, (late student with Dr. Ackerill, Belleville) has opened an office in Napanee, where he may be consulted on all diseases of domesticated animals. Office—John st., 3 doors south of Madole's hardware store.

W. D. MacCORMACK, V.S.,
(Successor to Dr. Bradshaw). Treats diseases of all domestic animals on modern principles. Dentistry and Surgical Operations a specialty. Office—Dr. Bradshaw's old stand. 'Phone 61.

UNDERTAKING.

WM. H. HALL,
Undertaker. A full stock of caskets and trimmings, also a handsome hearse. Orders promptly attended to. Choice of white or black horses. Also dealer in Tinware, Eavetroughing, stoves, etc. Picture framing a specialty. Bath, Ontario.

DENTAL.

DR. WARTMAN, DENTIST.
Graduate of Royal College of Dental Surgeons, and Toronto University, also Dr. Evans (New York) post graduate course. Lady assistant in attendance.

DR. C. C. NASH,
DENTIST, 193 PRINCESS ST., KINGSTON.
Graduate of the Royal College of Dental Surgeons of Ontario, and Honor Graduate of Toronto University, will be at Odessa every Wednesday until further notice.

A. S. ASHLEY,
Dentist.
Office, over M. S. Madole's Hardware Store, Napanee.

MONEY TO LOAN.

On First Mortgage Security at moderate rate of interest. D. H. PRESTON

Large amount of private funds at current rates. Charges reasonable. Apply to U. M. WILSON, Solicitor, Napanee, Ont.

Money and Real Estate.

I have for sale a few good farms, well situated, at reasonable prices, and favorable terms of payment. Money loaned on mortgage security at lowest rates of interest, and taken back to suit the borrower. Loans negotiated for parties having money. Insurance and conveyancing. Apply to M. C. Bogart, Napanee, Ont.

Marriage Licenses.

E. O. CLARK,
Issuer of Marriage Licenses.
Odessa, Ont.
Strictly Confidential.

A. E. PAUL,
Issuer of Marriage Licenses. All business strictly confidential. Paul's Bookstore, Napanee.

L. L. GALLAGHER, J.P.,
Issuer of Marriage Licenses.
Wilton, Ont.
Applications private.

Ming & Hambly

UNDERTAKERS.

(Successors to Paul & Ming).

NAPANEE, ONT.

(Rooms over Paul's Bookstore).
First-class Hearse and experienced attendants.

Orders may be left with either Dr. Ming, J. W. Hambly or at A. E. Paul's Bookstore.

'Phones 76, 111, 106.

IF YOU WISH TO BE SUCCESSFUL, ATTEND THE

KINGSTON BUSINESS COLLEGE

Limited, KINGSTON, Canada.
CANADA'S HIGHEST GRADE BUSINESS SCHOOL.

Bookkeeping, Shorthand, Typewriting, Telegraphy, and all commercial subjects thoroughly taught by competent, experienced teachers.

Enter at any time. Rates very moderate.

H. F. METCALFE, President.
J. E. CUNNINGHAM, Secretary.

LOOK HERE.

Do not forget that I will open out the Central Meat Market, next postoffice, on Saturday, Feby. 1st, with a full line of Fresh and Cured Meats. I will have a choice consignment of Western Beef from the Harris Abattoir, Toronto. Why not buy the best when it will cost you no more? I intend to keep nothing but the choicest. 'Phone 121. HIRAM CLINE.

THINK IT OVER

I am prepared to supply you with Fresh Groceries, Flour, Feed, Baled Hay and Straw, etc. Once you try, you'll always buy from

S. CASEY DENISON

ONTARIO ARCHIVES
TORONTO

GET RIGHT WITH NATURE

Ride a Bicycle

Your choice of over two hundred from $10.00 up to $65.00.

Also a large stock of Tires and Repairs, the best we ever had, and prices right.

Also a large stock of Buggies and Wagons, made by Canada's best makers — The Canada Carriage Co.

Carriage Repairing and Painting a specialty.

W. J. NORMILE,

Napanee Bicycle and Carriage Factory—WEBSTER & BOYES' OLD STAND

Call and see our new special machine for sharpening lawn mowers, guaranteed to make them as good as new

County Correspondence

An Interesting Page of News From Our Village Neighbors.

CHERRY VALLEY.

Rain is needed in this vicinity very much.—We are sorry to hear that Mrs. Hendrick McConnell, Salmon Point, is seriously ill. We hope for her speedy recovery.—Miss Emma Morrison has returned home to Napanee, after spending a few weeks here, visiting friends.—Service was well conducted here on Sunday last by Rev. Mr. Piercy, in the absence of the Rev. Mr. Ballstone, while away to Conference.—Mr. and Mrs. Wm. Wood at Mr. R. McConnell's, on Wednesday night. —We are sorry to learn that the Rev. Mr. Ballstone and family are going to leave this this place. We wish them success and prosperity in their future home at Yarker.

WORSE THAN ONIONS

BAD BREATH FROM INDIGESTION CANNOT BE OVERCOME WITH PERFUMES.

Nine-tenths of the offensive breath is a result of stomach trouble. It cannot be overcome by breath perfumes or any other palliative measures.

If you have a bad breath; if there is heartburn, flatulence and gulpings of undigested food; if the stomach burns or smarts; if there is drowsiness, headaches or any other symptoms of indigestion, use Mi-o-na stomach tablets and get well.

A 25 cent box of Mi-o-na stomach tablets lasts for a couple of weeks and will ward off a dozen mild attacks of indigestion, while its continued use will give an absolute and complete cure.

T. H. Wallace has seen so many cures made by Mi-o-na stomach tablets that he gives a guarantee with every box to refund the money if it fails.

SALMON POINT.

Mr. John Collier pulled in his seine on Friday, the 5th inst, and got three hundred white fish.—Messrs. Martin die-ing well, fishing.—Mrs. Rancelley McConnell is very ill. She has had a doctor from Picton attending her, and her grand daughter, Miss Jennie Wood, is nursing her at present.—Mr. Silas Wood has 5 acres of tomatoes. They are looking well. Also 2 acres of potatoes, which look fine, and a big field of corn.—Mr. E. McConnell has purchased a new iron boiler.—Mr. Reuben Johnson spent the evening of June 9th with his sister, Mrs. S. Wood.—The majority of the farmers are all washing in the little showers of blessing.—Mr. Roland Godfrey is doing well, but his mother and little brother are both working for farms.

Weak women should try Dr. Shoop's Night Cure. These nourishing, healing, antiseptic suppositories go direct to the root of these weaknesses. Mr. "Book for Women" contains many valuable hints for women, and it is free. Ask Dr. Shoop, Racine, Wis., to mail it. Ask the Doctor in strictest confidence, or visitation, you wish answered. Dr. Shoop's Night Cure is sold by T. H. Wallace. 25d

MYRTLE, MANITOBA.

Our weather continues to be brilliant and sunshiny. One can almost see the great growth of nature that is going on during one night. The frequent showers add to this marvelously rapid growth, and the farmers as a result will probably commence their cutting of hay about the last of June.—Mr. and Mrs. Wm. E. Hole left on Monday last for Winnipeg, from which city the latter took her leave on Tuesday evening for Bath, Eng., her native home.—Mrs. Hole returned home again on Wednesday.—Mr. and Mrs. S. Reid were guests of Mrs. A. E. Hole on Sunday last.—Mr. Arthur Hall, of Prospect, England.—Rose Beal took in the day of sports at Roland on Friday last. The day was spent in games of tennis, lacrosse, baseball and races. A most enjoyable time was spent.—Mr. Holdcrafts gave a party on Saturday last to a number of young people from town. An afternoon dinner was served on the lawn.—S. P. Hinch and H. Vankpughnaut gave us a call on Thursday last.—Mr. and Mrs. Johnston, sr., were guests of Mr. and Mrs. Geo. Dutton on Sunday.—I. Burgess and P. Toughh called on Harry Mitchell on Sunday last.—John Reid called on Mr. Geo. Sexton, Sunday.—Jessie Reid and Frank MacFarlane spent Sunday at home.—Sidney Reid called on Mr. Howes of Homewood, on Monday.—A number from here intend taking in the Orange celebration at Portage-la-Prairie on 13th July.

THE THREE STAGES.

For the early stage, Scott's Emulsion is a cure. For the second stage, it is a remedy. And for the last stages or consumption it soothes the cough and prolongs the life. 24b

KINGSFORD.

Mrs. W. McRae has returned from a month's stay in Carman, Man., visiting with her sister, Mrs. Malcomson, who has been very ill.—Jas. O'Hara and sister spent Sunday at Read.—Miss Pearl McRae has left for Toronto, where she will remain with friends at Lonsdale.—Ella Schermerhorn spending a few days in town last week, returned on Sunday, accompanied by her friend, Ray Murphy.—Cecily Sexsmith has returned to school to leave us.—Mr. and Mrs. Ed. Doyle, Selby, spent Sunday last at Doyle's.—Mr. T. Dafoe went to Belleville on Thursday last.—Mr. and Mrs. Thompson and family, Overton, spent Sunday with our sister, Mrs. A. Jaynes.—Miss Elizabeth Sexsmith spent a few days recently with Miss Ella Hall.—Nelia O'Hara is visiting at Read with her sister, Mrs. Calhaer.—Dan McNeil sports a new buggy.—Frank Marshall has started in the store business.—The remains of Miss Ellen Sexsmith, of Napanee, and Mr. McNeil, Camden, were attended by their many relatives last week.

If one feels dull and spiritless, in the spring or early summer, they call it "spring fever," but there is a cure — Ayer's Sarsaparilla. It is the after effect of our winter habits. Don't drug at such a time. Tired, worn-out nerves have no languid, lifeless, or limpid spirits or appetite. Ayer's Sarsaparilla will tone and invigorate the nerves, make the blood rich and pure, and the whole system receives new life. Ask your doctor if you should not bring you back to full health in a day or two, but it will do much good. It tones to satisfy you that its remedy is nothing short of the best. Druggists everywhere are advising its use as a splendid and forceful spring tonic. It gives more vim and more spirit to the spoonful than any other medicine sarsa or sometimes-al tonic. It sharpens a failing appetite. Ask your druggist what he thinks of it. Ask his advice. Then do as he says in addition. That is a fair deal, and be sanctioned. For sale by T. B. Wallace. 24d

SLATE FALLS.

Miss Flossie Lome, of Tweed, is spending a pleasant holiday at her home here.—Mr. Harvey Thompson attended the Wilson-Hand wedding at Malcomtown last Wednesday.—Mr. Albert Ingersol returned home on Friday, having spent the past eight months lumbering.—Mrs. W. Thompson and Mrs. Dixon spent Wednesday at Mr. H. Crumbaker's.—Mrs. William Slater is able to be around again after her recent illness.—Rumor says a wedding soon.

MORVEN.

A large crowd attended song service in the White church on Sunday evening. The choir deserves credit for the well rendered music. Mr. and Miss Horton, and Miss Smith were expected to assist in the singing, but owing to illness could not attend. We hope to have the pleasure of hearing them some time in the near future.—We are pleased to learn that Mrs. (Rev.) Horton is improving nicely. We hope soon to see her home again.—We are very sorry to report the illness of Miss I. Horton. While visiting her mother, who is ill in Kingston hospital, she was taken suddenly ill and had to remain there. We hope for a speedy recovery.—Mr. Bert. Smith, of Toronto, spent a few days under the parental roof. He left on Monday for Sterling, where he has secured a position with his brother Marcus.—Mr. John Fitzsimmons has returned home from Oshawa.—Mrs. Chas. Rombourgh and little Miss Mona Smith were visitors with her parents, Mr. H. Perry.—Mr. M. Rombourgh returned home on Sunday, after spending a few weeks in New York.—Look out for our annual strawberry festival. Come along and enjoy the treat.—Some of our Morvenites attended the circus in town on Thursday.

DORLAND.

We are sorry to announce the death of Mr. John Rutter, which occurred last Sunday. Mr. Rutter had a fall recently, and has been very poorly since.—Mrs. Dr. Mallory, of Toronto, has returned home, after visiting her father, Mr. Elias Clapp, who has been ill.—Miss G. Dorland is spending a few weeks in Toronto.—Mr. and Mrs. Wallace Davis, of Morven, spent a few days recently, the guests of Mr. Nelson Davis.—We are very glad to welcome Rev. W. H. Lowe M.A back to this circuit for the third year.—Mr. Overton Hoblin, of Napanee, spent two days recently, the guest of his sister, Mrs. D. T. Rollo.—The Women's Institute of Adolphustown held their annual meeting on Friday, June 12th, in the afternoon and evening. A large attendance was noted.—Mr. Albert Christie is expected home from the Cobalt on a flying visit to his mother, Mrs. Charles Curlette.

ALBERT.

A very pretty wedding took place on Monday, June 8th, at St. Paul's Church, Read, when Michael J. McLaughlin, of Forest Mills, and Margaret A. Corrigan, second daughter of Michael Corrigan, were united in marriage by the Rev. Father McCarthy. The bride was prettily attired in white silk and white hat and carried a white ivory prayer book. Miss Annie McLaughlin, sister of the groom, was bridesmaid, and was dressed in blue silk and wore a white hat. Denis J. Corrigan, brother of the bride, did the duties of best man. After the ceremony a number of guests came to the home of the bride's father at Albert, where a sumptuous repast awaited them. The happy couple left on the evening train for Brantford, thence to Montreal on board the "Rapid King." The many presents which the bride received testified to the high esteem in which she is held. The groom's present to the bride was a handsome gold bracelet set with amethyst, to the bridesmaid a gold chain and cross, and to the groomsman a pair of gold cuff links. The young couple will take up their residence at Forest Mills, and take with them the best wishes of a large number of friends.

Piles are easily and quickly checked with Dr. Shoop's Magic Ointment. To prove it I will mail a small trial box to you, smarting test. Simply address Dr. Shoop, Racine, Wis. I surely would not send if free unless I was certain that Dr. Shoop's Magic Ointment would stand the test. Relief is quick, painful operating or itching piles either external or internal. Large jar 50c. Sold by T. B. Wallace. 25d

VALLEY ROAD.

Mrs. M. McKeown visited Mrs. John Hinch, Sunday afternoon.—Mrs. Isaac Cook called on Mrs. Baker on Wednesday.—The young folks of Croydon, Hay Bay, Enterprise and Newburgh had a grand picnic on Dead Creek on Saturday last. All report a most enjoyable day.—Miss Dora Gonyon, Marlbank, and Mr. Gerald McCordick, called on friends at Erinsville on Saturday evening.—Miss Rachael York spent Saturday evening the guest of Mrs. Jacob Anderson, jr., Erinsville.—Miss Nellie McKeown, Centreville, spent Sunday with friends at Hayes' Corners.—Miss Mable Baker visited Mrs. Robert Johnston on Sunday last.—Mrs. W. Anderson called on Mrs. I. Cook on Sunday afternoon.—Mr. Bradshaw took tea and spent the evening at Mr. M. York's, on Sunday last.—Miss Pearl Bowerby spent Saturday with Miss Bessie Cook.

NEW YORK CENTRAL CHANGES TIME.

Sunday, June 21st, inaugurating Summer service to the Thousand Islands, Ontario Beach, Niagara [illegible] and various resorts. Improved service. Low excursion rates every Sunday. Detailed information at ticket offices

DESMOND.

Mr. and Mrs. Richard Quinn gave a reception to their son, Dr. Quinn, and his bride of our fairer sex to the hymeneal altar, on Thursday evening last, when a number of friends from Desmond, Milnap and Bethel were present.—Mr. and Mrs. Quinn received a number of valuable presents.—The choir presented Mrs. Quinn with a lovely set of china in remembrance of her past services. An enjoyable evening was spent by all. There was an abundance of ice cream, cake, lemonade and fudge.—Mr. Frank Bell at home.—We are sorry to learn of the illness of Mr. Wm. Quinn, who is teaching at Croydon.—Mr. Willie Macdonald took a drive to Kingston on Saturday.—Mr. Sidney Bell spending last.—Rumor says a couple more weddings soon.—The people from this locality are driving the Lake road.—Mr. Camden East on account of the long string of gravel on the Consumers' road.—Mr. Babcock is preparing a class for Entrance.—We wish her candidates every success.—Mr. Arthur Switzer at Enterprise.—Don't forget our lawn social to be held on the church lawn on the evening of July 8th. Every effort is being put forth to make this surpass any ever held in the locality, and we all know what that means.—Miss Myrtle Switzer at home.

ADDINGTON ROAD.

(For last week.)

The party given by Mr. Joe McKeown on Friday last was well attended, all reporting a good time.—Miss Mayme Garrett spent a few days last week in Latimer.—Miss Grace Finn was the guest of Mrs. Jas. F. Garrett.—Mr. Andrew Finn was also a guest at Mr. F. Garrett's.—Mr. and Mr. Everett Harrison spent Sunday visiting Mr. J. Garrett and M. Bytnett.—Mr. Jack Brown, Marlbank, passed through on Sunday evening, a few from this vicinity attended the party at Mr. Carroll's, Clarview.—An aged and respected resident of this place in the person of Mrs. Murphy, died on last Sunday, after a prolonged illness. Much sympathy is extended to her surviving friends.—Misses Clara Tyner and Luella Kirk, Tamworth, were guests of Mr. C. Gonyou's, on Tuesday.

WALLNUT GROVE.

(For last week.)

Miss Lizzie Thomas has returned home from Buffalo, N.Y., accompanied by a friend.—Mrs. Ernest Spencer and children, of Toronto, are visiting at her brother's, Mr. Jacob Bell, Napanee.—Mr. C. Bell—Mr. and Mrs. Jacob Bell, Napanee, and Mr. and Mrs. Harvey Allhart, spent Sunday at John B. Sharpe's.—Mr. and Mrs. O. Sinclair spent Sunday at Wesley Sharpe's.—Mr. and Mrs. Chas. Bell spent Sunday at Edward Sharpe's.—Mr. and Mrs. Lawrence Sharpe spent Sunday at James Bolter's.—The young daughter at David Aylesworth's.—Congratulations.—Mr. Albert Snider, Odessa, made a flying trip through here on Sunday last.—Mr. John B. Sharpe is on the sick list.—Miss Leah Webster, Napanee, is visiting at Miss Minnie McPherson's.—Mr. and Mrs. S. Bell spent Sunday at E. M. Smith's.—The Leamont Telephone Company are at work on this street.—Mr. and Mrs. Harry Hayworth spent Monday at C. Bell's.—Election went off fine.

ANXIOUS MOMENTS FOR YOUNG MOTHERS

The hot weather months are an anxious time for all mothers, but particularly for young mothers. They are the most fatal months in the year for babies and young children, because of the great prevalence of stomach and bowel troubles. These come almost without warning, and often before the mother realizes that there is danger the little one may be beyond aid. It is the duty of every mother to use all reasonable precautions to ward off summer complaints. For this purpose no other medicine can equal Baby's Own Tablets. An occasional dose will regulate the stomach and bowels, allay fever, prevent and expel worms, and ensure the little one good health. If the trouble comes unexpectedly the Tablets will quickly cure it. They are therefore, should keep the Tablets on hand always; they may be the means of saving your child's life. They are guaranteed free from opiates and narcotics, and may be given with perfect safety by the youngest born babe or feeblest invalid. They are sold by all druggists or by mail at 25 cents a box from The Dr. Williams' Medicine Co., Brockville, Ont.

BETHEL.

Rain is needed in this locality, as grain and meadows are drying up.—A large number of Bethel people attended the fair at Mt. Zion, on the 4th of July, at his father's home in Desmond.—Mr. and Mrs. Willis Lake, of Napanee, city, of Sydenham, spent Sunday with his parents, Mr. and Mrs. Thomas Lake.—Mr. and Mrs. J. Robertson visited their son, Mr. Willis Lake, on Sunday last.—Mrs. Micks, Bell Rock, spent a day with her parents, Mr. and Mrs. J. M. Snider, last week.—Mrs. W. Perry and Mrs. H. Hinds spent a day with Mrs. H. Quinn, Desmond.—Mr. H. Alcombrack and wife spent a couple of days at F. Rose's, Westbrook.—Mr. W. Curl had a bee on Saturday, re-shingling his house.—Mr. C. Emberly went to Gananoque on Sunday to attend the funeral of his brother Henry.—Peas are the first crop in a good many years we have not been visited by the pea weevil over drivers. Crops are getting scarce, and of such a poor quality that it would not pay to run them.—Mr. J. Alcombrack has a sick horse.

ST. OLA.

The much needed rain has come. There is every prospect of an abundant hay crop, and grain is looking well.—A lawn social will be held on Friday evening of this week at Pepper's. The proceeds are to go towards the purchase of a flag.—Farmers' Institute meeting was held in St. Ola on Friday, 12th inst. Very interesting and profitable addresses were delivered by Mr. Oliver Deming and Miss Rutherford. The farmers are making a great mistake not attending these meetings in large numbers.—The A. C. Flumerfelt Manufacturing Co. are at Conference on Monday, 8th inst. At the Quarterly Official Board Mr. Hall-man received a very cordial invitation to return to St. ola, which is for a second year. Besides an advance during the year in ministerial support, advance was also made in the educational funds, the missionary givings alone going from $73.00 to $126.00. The mission is making a still further step forward for the year upon which we have just entered of $100 in ministerial support, expecting to be self-sustaining for a young man at the end of the Conference year.—Mr. P. Gaetz, Mr. Reeve of Camden, and Mr. Judson Gunter, Reeve of Casbel and Tudor, are attending County Council in Belleville.—Miss M. Potter, our Public School teacher, has resigned her position. She leaves our school without a teacher for the holiday term. Our school pays $375.00 a year. Here is a good opening for say young man or woman desiring a school after the holidays. Any young woman who can play the organ would be a decided advantage.—Mr. and Mrs. Gunter, Reeve of Camden, and Deputy for League and Sunday School work, visited the Sunday school.—St. Ola is expecting her usual number of tourists this year.—Mr. William Morton visited his brother Robert at Springbrook, last week.

Albert Grosby, a Boston actor, was taken to death and robbed in New York.

Black Watch
Black Plug
The Chewing Tobacco of Quality.

2272

James Harrington was killed at Cobalt becoming entangled in a cable at the Trethewey mine.

The Crown Bank of Canada

Our banking facilities are for your use.

We are glad to meet you and to assist you in whatever way we legally can.

Your savings are safe when in our keeping.

All transactions are strictly confidential.

R. G. H. TRAVERS, MANAGER, NAPANEE.

A cup of good Cocoa is the most nourishing thing to begin the day with.

COWAN'S PERFECTION COCOA (Maple Leaf Label)

is good, morning, noon and night,—any time.

THE COWAN CO., Limited, TORONTO

MARMALADE

Now is the time to make your home-made Marmalade; make to suit your own taste.

I have all the different kinds of Oranges in stock—Bitter Oranges, nice and bright; Valencia Oranges, good size; fresh Lemons and the California Navel Oranges. These goods are nice and sweet just now.

I have a few cases of Corn and Tomatoes to sell three tins for 25c. This is a very low price this year for these goods.

Everything in the grocery line, all of the very best quality—Coffee, of course, that goes without me saying much about it, for it is well known that I have the very best Coffee in town.

JOHN PAISLEY

FIRE! FIRE! FIRE!

PROTECT YOUR PROPERTY WITH

The Cameron Steel Ladder and Fire Escape

It is practical, it is made of Bessimer steel, it is permanent, it is inexpensive, it is always ready for use, it is indestructible, it costs less than any fire escape and is without a competitor. Ice and snow will not adhere to it. No rot, as in the case of wooden ladders. It should be on all churches, schools, hotels, private houses, barns and outbuildings.

This flexible steel ladder is made in two sizes of selected Bessimer steel; 3 inches for dwellings, barns and outbuildings, and 7-16 inches for fire escapes. When adjusted to the wall they are as firm as the wall itself. It has been commended, amongst many others, by the following:

D. R. Noonan, Chief of fire Dept., Perth.
J. P. Quigley, " Syracuse.
E. J. Jewhurst, " Auburn, N.Y.
C. M. Hogg, " Binghampton, N.Y.
J. H. Espey, " Elmira.
G. F. McDonald, Secretary Fire and Light Committee, Ottawa, and hundreds of others. Completely successful wherever introduced.

Sole Agent for Napanee, Deseronto and district.

CHAS. FISHER, - - Napanee

Robt. Light

Manufacturer and Dealer in

LUMBER, LATH, SHINGLES, CEDAR POSTS AND STAKES, PATENT ROOFING, DOORS, SASH, BLINDS, MOULDINGS, VERANDAH COLUMNS, STAIRS AND BRACKETS, HARDWOOD FLOORING AND INTERIOR FINISH.

Machine Work Done Promptly. Tel. 53.

Guns Guns Guns
NEW AND SECOND-HAND.
Saws, Scissors, Sewing Machines and Umbrellas put in order.
Lawn Mowers and Locks repaired. Keys made to order.
Bicycle Hubs, Rims, Spokes, Tires, Just almost everything for the sportsman.
First-class work guaranteed.
D. W. SPENCER

Merchants Bank of Canada
ESTABLISHED 1865.
PAID UP CAPITAL ... $6,000,000
RESERVE ... $4,000,000
UNDOUBTED SECURITY FOR DEPOSITORS
SIR H. MONTAGUE ALLAN, Pres.
E. F. HEBDEN, - General Manager
SAVINGS BANK DEPARTMENT
Deposits of $1.00 and upwards received and interest at best current rate paid quarterly on same.
Farmers' Business Solicited and General Banking Business Transacted
Napanee Branch—
W. A. BELLHOUSE, Manager.
Yarker Branch—
E. R. CHECKLEY, Manager.

TRANSPORTATION.
STR. REINDEER
ROUTE AND TIME TABLE.
Steamer Reindeer will run on her for- on and after Monday, April 27th, ing Napanee for Deseronto and k's work a.m.
Deseronto at 8.15 a.m.
ve for Picton at 2 p.m.
for Deseronto and Napanee at 4 connecting with all G.T.R. trains east and also B. of Q. trains at Deseronto.
trains at Picton, and Rita Rose for Bay of Quinte ports.
Saturday up to Glenora and Glenora. Returning passes for these ports on 8 p.m. trip and
Hamilton, Bay of Quinte Montreal Line
Steamer "Belleville"
Weekly Service.
Leave Port bound and West bound be- Toronto, Bay of Quinte Ports, Kingston, Brockville, Prescott, Cornwall and Montreal.
Tickets and berth reservations apply to
J. J. BOYES, Agent, Napanee
H. FOSTER CHAFFEE, A.G.P.A Toronto.
THE ONTARIO AND QUEBEC NAVIGATION CO., LTD.
Steamer "Alexandria"
Service in effect after April 27th, 1908.
Leave Deseronto Saturdays at 8.15 a.m. for Kingston, Niagara Falls and Buffalo. Leave Deseronto Mondays at 8.15 a.m. for Montreal and all way ports.
Mr. Lawrence River Rapids. Thousand Islands by daylight.
Special excursions commence June 28th. Tickets handled with care. Rates most reasonable.
Luxurious cuisine.
For further information apply to
J. P. DAVIES, H. R. IRELAND, Agent, Picton. Pres. and Gen. Manager, Picton, Ont.
Don't Throw It Away MENDIT
MENDIT is the strongest cement in the world. Will mend all broken articles of wood, leather, stone, glass, china, iron, steel, tin, marble, ivory, meerschaum, bone, horn, crockery, cloth, paper, etc. Will stand fire, water, heat and cold. Will mend anything that can be broken. Will hold anything that can be put together. Will not show where it has been mended. Will last as long as the article itself. Will make the article as strong as it ever was. Will not injure the most delicate fabric. Will not stain the most spotless garment. Will not corrode. Will not taint the purest food. Will not poison. Will not explode. Will not evaporate. Will not dissolve in water. Will not deteriorate by age. Will not be affected by climate. Will not be affected by chemicals. Will not be affected by anything. Will mend anything. Will mend everything. Will mend anywhere. Will mend anyhow. Will mend anyway. Will mend anyway you want it mended. Will mend anyway you can't mend it. Will mend anyway you can't mend it. Will mend anyway you can't mend it

Travelling .....Goods

This week we are making a special display of new Trunks, Suit Cases and English Club Bags.

You are invited to drop in and look over our large assortment. TRUNKS—Over 75 to choose from; prices range from $2.00 to $17.00.

SUIT CASES — Imitation leather at $1.25, $1.50, $1.75 and up to $3.00.

Suit Cases in solid leather at $4.50, $4.75, $5.00 and up to $10.00.

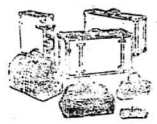

English Club Bags

$2.50 to $11.50.

The J. J. HAINES Shoe Houses

NAPANEE, BELLEVILLE, TRENTON

THE ADVANTAGES TO YOU OF OUR STOCK OF SHIRTS, THE LARGEST ANYWHERE IN TOWN, IS A BETTER CHANCE FOR YOU TO GET WHAT YOU WANT, WHEN YOU WANT IT, AT THE PRICE YOU WANT TO PAY FOR IT. YOUR MONEY WILL GO FURTHER HERE THAN ANYWHERE ELSE.

A LARGE RANGE TO CHOOSE FROM AT 49c, 75c, $1.00 and $1.50.

MEAGHER BROS.

THE WONDERFUL CHEAP CLOTHIERS. NAPANEE

J. F. Smith & Son

Napanee's Leading Grocers

Noted throughout the country as the place where you can procure the best groceries at the lowest prices.

Lawn Mowers, Grass Shears,

The good kind, at

BOYLE & SON

PEABODYS' UNION MADE OVERALLS AND JACKETS

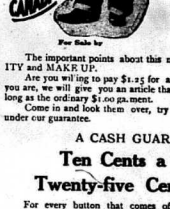

For Sale by

An... Important Announcement TO WORKING-MEN.

We have had a great many enquiries from our customers for an overall of the railroad style, same class as worn by all railroad men on the other side

We have secured the exclusive agency for the Famous

Peabody American Overall

Made in Canada.

The important points about this make are the SIZE, QUALITY and MAKE UP.

Are you willing to pay $1.25 for an Overall or Smock? If you are, we will give you an article that will wear at least twice as long as the ordinary $1.00 ga. ment.

Come in and look them over, try them on, then wear a pair under our guarantee.

A CASH GUARANTE:

Ten Cents a Button

Twenty-five Cents a Rip

For every button that comes off one of the Railroad King Overalls we will give you ten cents, and for every rip in a seam we will give you twenty-five cents, within 30 days from date of purchase.

THE BEST IS ALWAYS THE CHEAPEST.

GRAHAM & VANALSTYNE

TRY US FOR Flannelettes, Oxford, Drill and Standard Shirtings

A. E. LAZIER

Glen Island

Will be open for Bay Excursions during the months of June and July, for charge for landing. 22tf

COAL $7.00.

J. R. Dafoe begs to notify his customers and the public generally that on and after July 1st the price of coal will be $7.00. 25b

PIETY HILL GREENHOUSE.

I have a few first-class cabbage, tomato and cauliflower plants for sale. Also a good supply of lettuce and radishes. 24cp PETER BALLANTYNE.

SWITZERVILLE FESTIVAL.

A strawberry social will be held in Switzerville church on Wednesday evening 24th June. Strawberries, ice cream and cake will be served in abundance. A good programme by local and foreign talent will be rendered. Admission, adults 25c, children 15c. 24bp

HOEING THE FACE.

This is what a great deal of shaving amounts to. We have just received a supply of the new Auto-Strop Safety Razors with patent honing outfit, the most complete thing of its kind yet produced. Also "Rubber Set" shaving brushes, guaranteed not to shed. The Medical Hall.—Fred. L. Hooper.

DON'T FORGET

The strawberry festival to be held on the lawn of Mr. J. S. Yeomans, Newburgh, on Thursday evening, June 25th. Odessa Citizens' Band, an excellent programme and an abundance of ice cream, strawberries and cake. Under the auspices of the Ladies' Aid of the Methodist church. Tickets, 25 cents.

POTATOES, NOT POLITICS.

demands your immediate attention. The boss warriors have possession of the ground. Victory is assured when Lewis Berger's (English) Pure Paris Green is used. This green mixes readily with the water. One teaspoonful is sufficient for a pail. Sold in one pound tins at The Medical Hall.—Fred. L. Hooper.

A QUIET WEDDING.

A quiet wedding took place at the residence of the Rev. J. D. Boyd, B.A., Pine st., Kingston, on Wednesday, May 20th, when Miss Ella Jane Dawson, daughter of Mr. and Mrs. George Dawson, of Fellows, was united in marriage to Mr. Henry Thomas Jones, only son of Mr. and Mrs. J. Jones, Livingston Avenue, Kingston. The bride wore a suit of cream panama with a white silk blouse trimmed with chiffon and applique, and wore a very becoming hat to match. Mr. and Mrs. Jones will take up their residence on King st. Their many friends wish them a happy and prosperous married life.

COLLEGIATE INSTITUTE MUSEUM.

Since last reported the following contributions have been presented by friends of the school:

Snowy Owl, by Marguerite Bartlett.

Golden-winged Woodpecker, by Frank Jamieson.

Flicker, by Everson Rankin.

Pair of Black Squirrels, by Dr. C. M. Stratton.

Screech Owl, by an amateur taxidermist.

Large Crystal of Mica, by D. Vallance.

Sample of Conglomerate Formation, by T. H. Waller.

Minerals, mounted on frame, by Jas. Bartlett.

Moths and other insects, by S. Wilson, 2nd several pupils of the N. C. I.

SCANLIN—MEAGHER.

A very pretty ceremony was solemnized at St. Mary's church, Marysville, on Monday, June 8th, at 7 a.m., when Miss Margaret E. Lorena Meagher, only daughter of Mr. and Mrs. John C. Meagher, was united in marriage to James Byron Scanlin, son of Mr. James Scanlin, of Enterprise. The ceremony was performed by Rev. Father Meagher, and was of a very quiet nature, owing to the illness of the bride's brother, Miss Mary Traynor, a friend of the bride, played the wedding march, and as the sweet strains peeled forth, the bride, handsomely attired in grey silk voile with touches of blue and pretty blue hat, and carrying a bouquet of beautiful white roses, and leaning on the arm of her father, was escorted to the altar. Miss Annie Scanlin, sister of the groom, attended the bride, and was attired in blue voile with hat to match, and carried a bouquet of pink and white carnations. Thomas Meagher, brother of the bride, was best man. A beautiful gold pin set with pearls was the gift of the groom to the bride, and a handsome gold ring and pearl pin to the attendant and best man. After the breakfast was partaken of by only the immediate relatives, Mr. and Mrs. Scanlin left for Montreal and Quebec. The bride's travelling suit was of brown with hat to match. A large number of costly presents testified to the esteem in which the happy couple are held. The bride was very popular among friends for her bright and vivacious manner and kindliness of heart. Mr. and Mrs. Scanlin attended action agent at Moor Lake on the C.P.R.

Everybody is coming to Napanee for Dominion Day Celebration.

The Perfecto Hot Water Bottle at Wallace's Drug Store

The Solon Palmer people of New York have appointed us Sole Agents in Napanee for their Perfumes and Sachet Powders.

Jewel Gas Stoves are the standard gas ranges. BOYLE & SON, Agents.

The Bull Dog White Lead costs a trifle more than other brands, but it's worth it. Is Napanee at Wallace's Drug Store.

COAL, $7.00 PER TON.

We are now allowing a discount of 25 cents per ton for cash, and will continue to do so till the 1st day of July and no longer. F. E. VANLUVEN. 25b

STRAWBERRY SOCIAL.

A strawberry social will be held on the lawn of Mr. W. E. Walker, at Bethany, on Thursday evening, June 25th. Ample refreshments and an excellent programme are promised.

EVENT OF THE SEASON.

Strawberry and ice cream festival to be held at Morven on the evening of the 26th of June, at the Brickwood. Good programme, lots of berries. Lecture by Rev. W. H. Emsley. Music furnished by an orchestra. Admission, 25c. 25b

HOGS WANTED.

Messrs. F. E. VanLuven and J. B. Hambly will ship hogs on Tuesday next, June 23rd. Highest market prices will be paid for hogs weighing 150 lbs. and over. All hogs must be delivered before 1 o'clock p.m.

A GREAT TREAT.

A strawberry and ice cream festival will be held at Hawley church on Wednesday evening, June 24th. Cake, straw berries and ice cream in abundance for only 25c. A good programme will be rendered. Everybody come and enjoy the treat. Doors open at 7 o'clock. 25a

WELCOME!

Owing to circumstances the date of the reception of welcome for Rev. W. H. Emsley announced last week to be held in the Western Methodist church will be postponed until the evening of July 3d. A good programme, ice cream and cake. Admission, 15c. Everyone welcome. 25a

NEW STEAMER ON THE BAY.

Captain Christie, late of the steamer Ella Ross, has purchased the steamer Brockville, and will place her on the Bay route. She has been chartered by the Citizens' Band, of Picton, who will run an excursion to Napanee rates on Dominion Day. This boat carries 400 and the Citizens' Band expect a full load.

DOMINION DAY EXCURSIONS.

On account of Dominion Day the Grand Trunk Railway System will issue return tickets at single fare between all stations in Canada, also to Detroit and Port Huron, Mich., Buffalo, Black Rock and Suspension Bridge, N.Y. Good going June 30th, July 1st, returning on or before July 2d, 1908. Secure tickets from any Grand Trunk Ticket Agent.

G. T. R. TICKET OFFICE AT ENTERPRISE.

The Grand Trunk Railway System has opened an office at Enterprise, for the sale of tickets to all points east and west. Parties travelling by Grand Trunk Railway from this station will save their fares on Bay of Quinte Railway by buying tickets at this office.
21tf T. KENNY, Agent.

BAY OF QUINTE W. M. S.

Women's Missionary Society of the Bay of Quinte Methodist Conference elected these officers: President, Mrs. G. D. Platt, Picton. Vice-Presidents, Mrs. S. Gibson, Napanee, and Mrs. (Dr.) Harrison, Koco. Recording Secretary, Mrs. G. H. Copeland, Campbellford. Corresponding Secretary, Mrs. W. Grange, Napanee. Treasurer, Mrs. James Kenney, Peterboro'. Mission Band Corresponding Secretary, Mrs. H. F. Ashton, Campbellford. Superintendent systematic giving, Mrs. H. F. Real, Napanee; auditor, Mrs. A. H. Campbell, Peterboro'.

HE PICKED UP THE PAPER.

A good story is being told about a Kingston traveller who visited Desoronto some time ago. It is his duty to collect certain coupons from merchants who handle his firm's goods. He came out of a store with a handful of the paper, which he immediately proceeded to tear up and throw in the street, and which fell eye of the chief-of-police caught the act. "It's against the by-law to throw paper in the street," warned the chief. "Better pick it up !". "I'll think a great deal of it," said the drummer. "It sometimes costs money to think about doing things here instead of doing them." commented the chief. The drummer still refused to pick up the tiny bits of paper. The chief thereupon hastened away and swore out a summons for the arrest of the traveller in police court next morning. The magistrate imposed a fine of $1.85 and compelled the traveller to go back and pick up the paper.

1st JULY AT TAMWORTH.

The General Committee arranging Dominion Day celebration here decided this morning to hold picnic at Cozall's grove, which includes several acres and the Napanee Railway station ground. The entrance is immediately south of Bridge st. Present sale of tickets indicates a monster crowd from far and near. Full programme of sports is under way. Prize baseball match will be between Tamworth and Marlbank, and the winning team will be awarded fifty dollars. Cash prizes will also be given for other sports. Competition open to all. Enterprise Brass Band in full force will render music throughout the day. Two ice cream and confectionery booths will be on the grounds. Sumptuous dinner served from 12.30 a.m. until all are served. Single fare tickets on railway, good to return July 2d. Railway will hold afternoon train going south here until 5 o'clock. Admission to grounds, including dinner, 50 cents. Children under 12 years, 25 cents. Supper served for 15 cents additional. Day will wind up with Band concert in Town Hall at 8 o'clock. Home and foreign talent, vocal and instrumental, including an orchestra. Watch for hand bills. Admission for concert, 25 cents. Spend Dominion Day and evening at Tamworth. E. F. DIXON, Pastor.

CANOE RACES.

The weekly regatta of the Canoe Club was held on the south course of Light's dock to swing bridge. The tours were keenly contested, also the Backward race. The Upset race proved an amusing locker, but owing to the difficulty disappointed many of the spectators of the view. The Sports Committee have decided to start their races at 7 p.m. sharp, allowing time of 10 minutes from finish of race to start of next regatta, on Thursday, 25th. The regatta promises an interesting time.

Fours—1st, Carrol, Dafoe, Grange and Bell; 2d, Chenoweth, Dafoe, Bell and Bellis. 3d, Barber, Anderson, McAllister and Robinson.

Backwards—1st, Chenoweth; 2d, Carrol. 3d, Anderson.

Singles—1st Chenoweth, 2d Carrol, 3d Barber.

Upset—1st Carrol, 2d Anderson, 3d Layton.

The Doukies owing to late entries being too late were called off.

The Club would express a desire to have the membership enlarged, and would be pleased to welcome all who will help promote the sport.

E. HADILL, Com.
E. ANDERSON, Secy.
H. CHENOWETH, Capt.

10 Days' Sale.....10 Days' Sale

—FROM—

June 20th, up to and Including July 1st

THE REASON FOR A 10 DAYS' SALE AT THIS TIME OF YEAR IS SIMPLY THIS. WE TAKE INVENTORY TWICE A YEAR, AT THE END OF THE YEAR, AND THE FIRST SIX MONTHS OF EACH YEAR, AND FOR THAT REASON STOCKS MUST BE LOWER THAN ANY OTHER TIME. AN OPPORTUNE TIME TO BUY SUMMER MERCHANDISE RIGHT AT THE BEGINNING OF THE SEASON YOU MIGHT SAY. HERALD THE GOOD NEWS, IT'S WONDERFUL. THIS IS A PREMIER EFFORT IN VALUE GIVING WITHOUT A COUNTERPART—A BARGAIN EVENT THAT WILL SURPASS ANYTHING ATTEMPTED IN NAPANEE, CHARACTERIZED BY THOUSANDS OF SURPRISES. A SUPREME MASTER MOVEMENT IN UNDERPRICED MERCHANDISE, DWARFING ALL SIMILAR EVENTS, ECLIPSING ALL OTHER SALES. AN ORIGINAL DIRECT APPEAL TO THE ECONOMICAL INSTINCTS OF THINKING PEOPLE, TO WHOM THE SAVING OF A DOLLAR IS EQUIVALENT TO A DOLLAR EARNED. PRICES WILL REACH THE VERY LOWEST LIMIT AT THIS

End of Month Sale

BELOW ARE ONLY A FEW OF THE SPLENDID OFFERINGS.

Silks

10½ yards fine quality Black Chiffon Taffeta Silk, 36 in. wide, regular 11.98 yard, end of month sale, 75 cents.

80 yards Black Pean de Soie Silk, 22 inches wide, excellent quality, regular $1.00 yard, end of month sale, 75c yard. $1.00

Dress Goods

500 yards Tweeds, 42 inches wide, splendid patterns, good coloring, in pretty greys, regular 58c and 60c yard, end of month sale, 40c yard.

225 yards 54 inch all wool Tweeds in good patterns, the proper weight, regular $1.25 and $1.50 yard, end of month sale, 75c. yard.

5 only exclusive Dress Patterns in very pretty colorings and designs, the newest, 6 and 7 yards lengths, regular $1.50 yard, end of month sale, $1.10 yard.

300 yards of pretty shepherd check, with red, browns and blue over plaids, and also clan Tartans, 40 inches wide, regular 40c and 50c. yard, end of month sale, 29c. yard.

3 pieces fine quality shadow check Black Batiste, 42 inches wide, proper weight for this time of year, regular 75c yard, end of month sale, 49c. yard.

2 pieces best quality Fawn Cravenette, 60 inches wide, (it's Prestley's), that's enough, regular $1.50 yard, end of month sale, $1.09.

229 yards neck frilling, and frillings that are used for dress trimmings, regular 75c. yard, end of month sale, 25c. yd.

1000 yards best quality Linenette Linings, in grey and brown, regular 12½c. and 15c. yard, end of month sale, 9c. yard.

Whitewear Department

3 only Lace and Net Waists, most beautiful in design and style, silk lined, good style, 3 sleeve, regular $8.00 each, end of month sale, $5.00 each.

8 only pure Silk Waists, inserted yokes of dainty Val. insertions and laces, splendid to wash, all white in color, all sizes, regular $3.75 and $4.00 each, end of month sale, $2.75 each.

Best quality Lawn Waists, elegantly trimmed with good quality laces, etc., the very newest season's styles, regular $4.00 and $4.50 each, end of month sale, $2.98.

Hundreds of other articles reduced.

Smallwares

30 pieces Silk Taffeta Ribbon, 4 inches wide, all shades except white, regular 15c. yard, end of month sale, 10c. yard.

4 pieces Brown, Navy, Sky Blue and Cream Moire Silk Belting, the newest thing on the market, regular 50c. yard, end of month sale, 35c. yard, or 28c. a belt length.

100 pairs 20 button length Silk Gloves in Black, Cream and White, in 6 and 6½ sizes, regular $1.00 pair, end of month sale, 50c. pair.

2 dozen boxes Safety Pins, 11 dozen in each box, regular 5c box, end of month sale, 2 boxes for 5c.

2 dozen boxes (wooden) Hair Pins, 60 pins to the box, regular 5c. box, end of month sale, 2 boxes for 5c.

2 pairs of silk chiffon Sleeves, beautifully finished, the proper thing to attach to the short sleeve waists in the evening, regular $2.50 pair, end of month sale, $1.98 pair.

Ready-wear Department

7 only hip length Coats in pretty fawns and tweeds, perfectly tailored and perfect fitting garments, regular $6.50 and $7.50 each, end of month sale, $5.00 each.

4 only pearl grey and light fawn Pongee Coats, the finest of broadcloth material, beautifully trimmed with velvet, regular $10.00 and $12.00, end of month sale, $7.89 each.

3 only red silk Lansdowne Auto Coats rain and dust proof correct length, regular $10.50 each, end of month sale $5.98 each.

5 only Ladies' Suits in broadcloth and tweeds, good styles, perfect fitting garments, regular $15.00 to $20.00 suit, end of month sale, half price.

1 only fawn silk Lansdowne auto Coat, with silk hood attached, long length, regular $18.00, end of month sale, $12.89.

30 only Raincoats, light and dark colors, good length, perfect garments, regular $10.00 to $15.00 each, end of month sale, $5.00.

Domestics

2 dozen honey comb Bed Quilts (white) 72x87 in. size, frayed ends, splendid weight, an excellent quality, regular $1.25 each, end of month sale, 89c each.

3 only Marseilles Quilts, 11x4 size, the most perfect goods on the market, the very finest quality in this material, regular $4.00 each, end of month sale, $2.99 each.

3 only 11x4, exact as above, only better, and finer quality, regular $5.00, end of month sale, $3.98.

Domestics

2 pieces pure linen plain crash towelling, 23½ in. and 27½ in. wide, regular 15c. yard, end of month sale, 12½ yds.

2 pieces natural color crash linen Towelling with red border, regular 10c. yard, end of month sale, 8c. yard.

1 piece Holland linen, 48 inches wide, excellent quality at 25c. yard, end of month sale, 19c. yard.

4 pieces finest quality Cretonne Linen, 42 inches and 46 inches wide, pure linen, regular 40c and 45c per yard, end of month sale, 29c.

3 dozen Huck linen Towels, red border, with fringe, regular 20c. each, end of month sale, 15c. each.

3 dozen best quality turkish bath Towels, extra large size, natural color, regular 25c. each, end of month sale, 19c each.

500 yards imported cream linen Sheeting, 36 inches wide, of extra good quality, regular 12½c. yard, end of month sale, 9c.

1 piece fine twill unbleached sheeting, 8x4 width, perfect material regular 25c. yard, end of month sale, 17c. yard.

2 pieces extra fine twill unbleached sheeting, 10x4 width, splendid weight, regular 30c. yard, end of month sale, 23c. yard.

1 piece only 46 inch circular Pillow Cotton, splendid quality for 2c. yard, end of month sale, 19c yard.

2 pieces featherproof Ticking, the very best quality, regular 25c. yard, end of month sale, 18c.

1 piece only Cottonade for overalls, smocks, etc., good quality, regular 20c. yard, end of month sale, 16c. yard.

White Waists at $1.

Ready-to-wear Skirts in Gr... $9.00.

Ask to see our La... and Slippers.

They are correct ...

4 pieces 45 inch indigo blue apron gingham, best quality in good patterns, regular 15c. yard, end of month sale, 11½c. yard.

2 pieces 45 inch apron gingham, good pattern with border, regular 10c. yard, end of month sale, 8½c. yard.

3 pieces bleached Table Linen, 72 inches wide, perfect damask, excellent quality, regular 75c., end of month sale, 59c. yd.

1 piece half bleached Table Linen, good weight and splendid quality, 54 inches wide, regular 36c. yard, end of month sale, 31c. yard.

Hundreds of other reduced articles.

Dress Goods

100 yards 20 button length Silk Gloves in Black, Cream and White, in 6 and 6½ sizes, regular $1.00 pair, end of month sale, 50c. pair.

2 dozen boxes Safety Pins, 11 dozen in each box, regular 5c box, end of month sale, 2 boxes for 5c.

2 dozen boxes (wooden) Hair Pins, 60 pins to the box, regular 5c. box, end of month sale, 2 boxes for 5c.

2 pairs of silk chiffon Sleeves, beautifully finished, the proper thing to attach to the short sleeve waists in the evening, regular $2.50 pair, end of month sale, $1.98 pair.

Ready-wear Department

7 only hip length Coats in pretty fawns and tweeds, perfectly tailored and perfect fitting garments, regular $6.50 and $7.50 each, end of month sale, $5.00 each.

4 only pearl grey and light fawn Pongee Coats, the finest of broadcloth material, beautifully trimmed with velvet, regular $10.00 and $12.00, end of month sale, $7.89 each.

3 only red silk Lansdowne Auto Coats rain and dust proof correct length, regular $10.50 each, end of month sale $5.98 each.

5 only Ladies' Suits in broadcloth and tweeds, good styles, perfect fitting garments, regular $15.00 to $20.00 suit, end of month sale, half price.

1 only fawn silk Lansdowne auto Coat, with silk hood attached, long length, regular $18.00, end of month sale, $12.89.

30 only Raincoats, light and dark colors, good length, perfect garments, regular $10.00 to $15.00 each, end of month sale, $5.00.

Domestics

2 dozen honey comb Bed Quilts (white) 72x87 in. size, frayed ends, splendid weight, an excellent quality, regular $1.25 each, end of month sale, 89c each.

3 only Marseilles Quilts, 11x4 size, the most perfect goods on the market, the very finest quality in this material, regular $4.00 each, end of month sale, $2.99 each.

3 only 11x4, exact as above, only better, and finer quality, regular $5.00, end of month sale, $3.98.

CARPETS

140 yards Art Muslin in nice floral designs. Regular 5c., end of month sale, 4½c.

118 yards Art Muslins, better qualities than above. Regular 10c., end of month sale, 8c.

13 patterns Sateens in specially selected designs up to 33 inch. wide. Regular 15c., end of month sale, 12c.

Ends of Carpets, Oilcloths and Linoleum.

Odd lines of Lace Curtains, 1 and 2 pairs of a kind, at 40c. on the dollar.

REGARDING CARPETS AND RUGS. IN VIEW OF THIS GREAT END OF MONTH SALE WE WILL EXTEND THE PRICES OFFERED YOU DURING THE PAST FEW WEEKS.

BUY NOW. TIMES ARE MUCH BETTER AND PRICES WILL OF NECESSITY ADVANCE VERY LARGELY.

CARPETS CUT, MATCHED AND MADE FREE OF CHARGE.

156 yards White Curtain Muslin, in plain and dotted, with frilled and lace edges on one side only. Regular 20c., end of month sale, 15c. yard.

135 yards White Muslin, similar to above, but not so good in quality, 25 to 30 inches wide. Regular 15c. yard, end of month sale, 12c. yard.

36 yards white muslin, similar to above. Regular 12½c., end of month sale, 10c.

TEN DAYS' SALE

Madill Bros

TEN DAYS' SALE

ONTARIO ARCHIVES
TORONTO

JUNE 19th, 1908.

s' Sale

July 1st

WE TAKE INVENT-
EACH YEAR, AND
TUNE TIME TO BUY
. HERALD THE
ITHOUT A COUNTER-
EE. CHARACTERIZED
ED MERCHANDISE,
DIRECT APPEAL TO
OLLAR IS EQUIVAL-
T THIS

Sale

mestics

pon plain cash towell-
27½ in. wide, regular
month sale, 15½c. yd.

al color cash Huck
d border, regular 10c.
h sale, 8c. yard.

linen, 48 inches wide,
at 25c. yard, end of

quality Costume Linen,
ches wide, pure linen,
50 per yard, end of

ton Towels, red bor-
regular 20c. each, end
th

unbleached sheeting,
Cotton, regular 25c.
sale, for yard.

until noon best 8/4
sheeting, good
yard, end of month

ready-made Pillow
inch by 36 inch,
ch, for 25c. each

ard Twilled, the very
for 40c. yard, end of

Dress Goods, all weights,
and prices.

ave a few dozen of special
Waists, worth $1.00, for 69c.

ite Wear Skirts, $2.50 to

Ladies' Suits in Greys and Browns

sk to see our Ladies' Oxford Ties
and Slippers.

They are correct in style and price

M. RYAN
NEWBURGH.

TEACHERS WANTED.

TEACHER WANTED—FOR JUNIOR DE-
ment of Marlbank Public School, duties
after summer holidays. Apply
H. YOUNGE, Secty. Trus.,
Mar-
No. 1dw

TEACHER WANTED — A DULY QUALI-
Public School Teacher for S. S. No. 2, Ernes-
ownship, duties to commence after midsummer
Apply to T. REID, Perth
2dw

WANTED.

WANTED—TO RENT A GOOD BARN, AP-
at Bruce Office. 28dp

I HAVE SEVERAL APPLICATIONS FOR
desirable residences from parties wishing
ase. If you will give me particulars of
any person who desires to sell. D. J.
WILSON, Sailor
28dw

SALESMEN WANTED FOR "AUTO-
Best hand Spraying made. Com-
Friend-Air, Automatic. Liberal Terms.
EYERS BROS., Galt. 13

TELEPHONE POLES WANTED. — 500
Telephone Poles 7 to 9 feet long with Pitch
Pine, sound and straight, are wanted by the
Tweed Telephone Company. Quote price
delivered at Tweed Station. The Company
wants to hear from persons who would like
to take contract for delivering the poles
and write us their prices. ADDRESS JOHN
AND T. PARKS, Hay Bay P.O., Ont. 3in

NOTICE.

Notice is hereby given that a By-law was
passed by the Municipal Council of the Corporation of the County of Lennox and Addington on the 25th day of June, A. D. 1908. Providing for the issue of Debentures to the amount of Twenty Thousand Dollars and that such By-law was registered in the Registry Office of the County of Lennox and Addington on the 26th day of June, A.D. 1908. Any motion to quash or set aside the same or any part thereof must be made within three months after the first publication of this notice and not after made thereafter.

Dated the 19th day of June, A.D. 1908.
W. G. WILSON, County Clerk.

WE EXPECT
a lot of new lines of Post Cards in for Dominion Day.
LAWRASON & CO.

NAPANEE BEAVER.

TEMPLETON & SON, Proprietors.

PARIS GREEN
30c lb.
LAWRASON & CO.

Vol. XXXVII, No. 26. Circulation 3,720. NAPANEE, ONTARIO, FRIDAY, JUNE 26, 1908. TERMS—$1.00 a year in advance, $1.50 if not so paid.

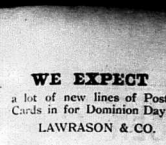

...A TRIP...
FROM
NAPANEE
TO
KINGSTON
For 35c.

This firm is one of a syndicate of thirty-six of Kingston's best merchants, who to encourage out-of-town business will refund to all purchasers a first-class ticket one-way. Your return ticket will cost you $1.20. We refund 85c.; the actual cost of your ticket to Kingston is 35c.

THE CONDITIONS—You must make a purchase of $10.00 or more.

HERE'S A CHANCE

So visit Kingston, see your friends and do your shopping where you can have a choice of a tremendous stock, large assortments and the best values your money can buy.

We are direct importers of Silks, Dress Goods, Trimmings, Laces, Gloves, Linens, Hosiery, Ready-to-wear Garments and Millinery.

Steacy's KINGSTON

See circulars for particulars.

Pretty Summer Derss Goods

Ryan's Dry Goods Store

FOR SALE OR TO LET.

TO RENT—THOSE DESIRABLE ROOMS
the Stewart Block, lately occupied by
Mr. Close. All modern conveniences. Im-
mediate possession. Apply to MISS
BLEWETT, over Dominion Bank. 26dp

BRICK HOUSE AND THREE ACRES OF
land for sale, near Napanee. Apply to
C. M. WILSON, Napanee. 12tf

HOUSE FOR SALE—FRAME, IRON
roof, 7 rooms, good well, best and cheapest
water main down street. Price on application
to J. W. METZLER. 11tf

FARM FOR SALE—100 ACRES, WEST
half lot 33, in 9th con. of Camden, 24 miles
from Enterprise. Good frame house, barn
40x56, stable room for 6 horses and 30 head
of cattle; drive house, hen house, machine
house, 2 pig pens, all new. Small orchard
and well watered; also good fence, a
never-failing watering trough for sheep; a
small sugar bush. Would exchange for
larger farm. Apply to CHAPTIST WILSON
on premises, or Enterprise P.O. 1tf

HOUSE AND LOT FOR SALE—A GOOD
frame house and lot for sale, in Selby
Ward. Apply to W. J. NORMILE, Hirvie
and Cartridge Factory, Napanee. 1tf

HOUSE AND BAKE SHOP FOR SALE
in Enterprise—nice roomy house with
bake oven attached. Pleasantly situated on
corner lot in best part of the village. Good
well at the door, small barn and stable, 1
acre of land. Will sell cheap for cash, or
will give time on part. For particulars
apply to A. WALKER, Enterprise. 1tf

HOUSE AND LOT FOR SALE, IN THE
Village of Morven; 11 acres; drive-house,
frame stable, good well. Apply on
premises to W. W. DAVIS. 1tf

FOR SALE—ON SOUTH CENTRE ST.,
Napanee, the Robt. Denison property, consisting of large well built solid brick (red)
dwelling of 9 rooms, spacious halls,
brick kitchen attached, stairs and cellar
steps. Apply to HERRINGTON, WARNER
& GRANGE, or to MENZIES. 1tf

FOR SALE—36 (THIRTY) LIGHT ACETY-
lene Stove or House Gas Machine for sale
cheap. Apply to W. H. DAFOE, Napanee.
Also, 1 second-hand cheese factory, good as
new, and used altogether a coal for
same in cellar which was used all winter.
The machine was passed by the insurance
companies. Can give reference. Selling
because have installed electricity which suits
our trade better. Call and see, or write
anyway. J. CHISNECK'S JEWELRY
STORE. 1tf

FOR SALE AT JAS. SKINNER'S, CAM-
den East—Range, 6 cut, nearly new; Cream-
ing Machine, Wringer, Churns, Hoe,
Triangle, Axes, Scythe and Snath, Forks,
Iron Beds, Springs, Mattresses, Chairs, Ex-
tension Tables, Rockers, Sewing Machine,
Tables, Sideboards, Jardinere Stands,
Couches, Meats, Siding, Ceiling and Wall
Plain, Agitheware, etc. Try a few rolls of
our Amatite Roofing, only $2.50 per square.
We have also Steel and Extension Ladders,
Fire Escapes, Steel Stone Drills, Screen
Doors and Windows, Rival Beet Tablets,
etc. Terms truly. JAS. SKINNER, Cam-
den East. 26dp

LIVE STOCK.

FOR SALE—ONE PURE-BRED DURHAM
Bull for sale, thirteen months old, first
number one in quality and breeding. Price
moderate. Apply to T. REID, Perth
2dw

SHORTHORNS FOR SALE—ONE GRAND
two-year-old Bull, bred by J. R. Gardhouse
of Weston. A rare chance for anyone wish-
ing to improve their stock. I must change
this bull shortly, so offering him at a bargain.
Also one bull calf, eight months old. L.
ROGERS, Napanee. 1tf

GRADE HOLSTEIN COW FOR SALE—A
good, young, fresh cow for sale, price
$50.00. IRVINE HAMBLY, Beaver Meadow.
25dp

YOUNG MARE FOR SALE — BROWN,
weight about 1,500 pounds; three years old,
sound, kind, drives single or double; sired by Eaglan coach horse. Price
$150.00. Apply to T. REID, Perth
2dw

FOR SALE—ONE YEAR YOUNGER FOR
other. Apply to W. L. WILSON,
Marlbank. 26tf

BUGGIES

BUGGIES BUGGIES BUGGIES

Just received a car load of the celebrated
Moore Brothers, also a car load of the
great waggon and buggy factory of Mr.
Hagerman, Belleville Co. Also a large
stock of Cutters and Sleighs.
Don't waste time and money on inferior
goods. Also one of the best makes of
Waggons on the market. Call and see a
variety of one of the best makes of drivers
and Cutters ever shown in Napanee. Re-
member the place, Corner of Bridge and
West Mechanics, and repairs constantly on
hand. Horse shoeing a specialty. Also a
number of good work horses for sale.
Thanking you for your past favors, I re-
main, yours truly,
GEO. DUNCOMBE.
11

COLD TIRE SETTING.

I can set your light and heavy tires while
you wait, or wide at 2 inches. Every tire
guaranteed to stay on. Prices reasonable
and work done after having 7 years'
experience. J. O. BIRD.

ELECTOR'S NOTICE TO CREDITORS.

In the matter of the estate of James
Burns, late of the Village of Tamworth, in
the County of Lennox and Addington, Hotel
keeper, deceased.

Notice is hereby given pursuant to sec-
tions 56 of R.S.O., that all per-
sons having claims against the above named
deceased, who died on the 26th day
of Tamworth, County of Lennox
and Addington, Hotel keeper, on or
about the thirteenth day of May, A.
1908, or against his estate, are required to
send by post prepaid, or deliver to Peter
Burns, East Hungerford P.O., Ontario, Exe-
cutor of the estate of the said James Burns
or to S. E. Rigney, of the City of King-
ston, Solicitor for the said Executor, on or
before the 20th day
of July, 1908, the said Executor will pro-
ceed to distribute the assets of the said
among the parties entitled thereto, having
regard only to the claims of which he shall
then have notice, and the said Executor will
not be liable for the said assets or
any part thereof to any person of whom claim
shall not have been received at the time of
distribution thereof.

Dated at Kingston, this 23d day of June,
A.D. 1908.

PATRICK BURNS,
Executor.
26d

FOR SALE.

WOOD FIBRE PLASTER FOR SALE—
best that's going. Apply to M.
WALLACE, Agent, Napanee, Ont. 26dp

FOR SALE—FORD AUTOMOBILE, CAR-
ries 5 persons, in good running order.
At first class shape for a snap. Apply to
JAS. A. FERGUSON, Solicitor, Edward Street
North, Napanee. 26dp

FOR SALE—BRICK HOUSE, NEWBURGH
Road, nine rooms and bath room complete.
Good garden, stable and chicken house.
Electric light, gas, water and furnace. Ex-
cellent well and cistern. Enquire on the
premises. 26dp

FOR SALE—SUNNY ALBERTA FARM
lands, irrigated and non-irrigated. Prices
are to distance from railroad. Ap-
ply for full information apply to R. D. QUAY, Box
125. 26dp

/GOOD PLANK FOR SALE—SUITABLE
for sheds, barns and floors. THE GIB-
BARD FURNITURE CO., Napanee. 26dp

FOR SALE—A SMALL QUANTITY OF
Timber Hill Buckwheat. Apply to H.
SMITH, Morven. 26dp

HOUSE AND LOT FOR SALE — FIRST
Frame Building on Dundas Street, Napanee.
Apply to MAC. H. FRALICK, Napanee. 25dp

FOR SALE—A GOOD CHANCE FOR THE
farmer—A large Grist and Chopping Mill
between McLaughlin's and Kelly's Mills, Co.
Co., Buggies, Harness, etc. Must be sold
at a reasonable season. MAX ROBINSON,
Bath, Ont. 19h

FOR SALE—TWO GOOD HOUSES ON
Bridge St., one with 8 rooms, the other
with 6 rooms. Good cellars and wells.
Apply to GEO. H. PERRY, Napanee. 11tf

SILVER HILL BUCKWHEAT FOR SALE
Price: From feed seed. THOS.
CHALMERS.

FARMS FOR SALE OR LET.

VALUABLE FARM FOR SALE— 200
acres, lot 8, con. 3, Ernestown Township,
1 mile from Bath, 1½ miles from railroad. Good
timber (maple hemlock and elm),
good fencing and orchard. Owing to
death of owner, who has another farm to
look after, will be sold cheap. Good
grazing and tillable land, well watered, all
cattle, Possession given at once. Apply
to JOHN MORAN, Millhaven P.O. 26p

FARM FOR SALE—ONE OF THE LARG-
est and best dairy and stock farms in the
County of Prontenac, containing 170 acres,
being lots 1, 2 and 3, in the 4th Concession
of Portland, 1 mile from Bath and 1 mile
from Long Lake, only about 1 of a mile
north of Long Lake station. The buildings
consist of a large brick house, 10 rooms and
bathes, about 4,000 maple trees and other
timber, also a large orchard, with good
buildings and well watered. Long distance tele-
phone in house. Will be sold cheap. Apply
Napanee for sale. Apply to VANLUVEN
& ALLEN, Bath, or to H. VANLUVEN,
Napanee. 2m

FOR SALE—14 ACRES OF GOOD LAND
in the 2d con. of South Fredericksburgh,
in Parish of Ernestown, adjoining Bath, in
good condition; three good wells; about
two acres of fall wheat on the ground; 200
fruit trees, and a wind mill and feed grinder.
Apply to H. VANLUVEN, Napanee.
Parties. 24dp

FARM FOR SALE—THE FARM KNOWN
as Lot 7, Range 1, Sidney, near Belleville,
containing 100 acres, 70 acres cleared,
balance hardwood, rest all work land. Well fenced,
two orchards, good well, never-failing spring,
large barns; stone and cement stables; half
mile from electric line, and half mile from
city. Apply to MRS. A. SWEET, Cata-
raqui, Ont. 24dp

FARM FOR SALE—THE SOUTH PART
of lot 22, in the 6th con. of Adolphustown,
containing 100 acres, more or less, about 70
acres of hard wood. The balance cleared.
Will be sold cheap. Apply to J. A.
ALLEN, Napanee, Ont. 24dp

FARM FOR SALE—LOT 8 IN THE 8th
concession, and the north-west quarter of
lot 7 in the 9th concession of the Township
of Ernestown, containing 200 acres, in the
village of Tamworth. One mile from school
house. Good buildings, good orchard, large
two-storey veneered brick dwelling
house, with conveniences, frame
wood house and kitchen, frame stable,
frame drive house, frame hen house, frame
creek across one corner, and a good spring
on the south side of the farm. 150
acres of hard wood. Four miles from
Napanee. For terms of sale, etc., apply to
the proprietor, on the premises.
JOHN WILLIAMSON.

FARM FOR SALE—LOT 8 IN THE 9th
concession, and the north-east quarter of
lot 7 in the 9th concession of the Township
of Ernestown, containing 200 acres, in the
village of Tamworth. One mile from school
house. Good buildings, good orchard, large
two-storey veneered brick dwelling
house, with conveniences, frame
wood house and kitchen, frame stable,
frame drive house, frame hen house, frame
creek across one corner, and a good spring
on the south side of the farm. 150
acres of hard wood. Four miles from
Napanee. For terms of sale, etc., apply to
the proprietor, on the premises.
JOHN WILLIAMSON.

FOR SALE—FARM OF 219 ACRES, SITU-
ated as lot No. 31 in the 4th concession of
the Township of Richmond, adjoining Town
of Napanee, with good buildings and well
watered for stock. Apply to R. C. CART-
WRIGHT, Napanee Gas Office. 24dw

FARM FOR SALE—LOT 8 IN THE 8th
concession, and the north-east quarter of
lot 7 in the 9th concession of the Township
of Ernestown, containing 200 acres, in the
village of Tamworth. One mile from school
house. Good buildings, good orchard, large
two-storey veneered brick dwelling
house, with conveniences, frame
wood house and kitchen, frame stable,
frame drive house, frame hen house, frame
creek across one corner, and a good spring
on the south side of the farm. 150
acres of hard wood. Four miles from
Napanee. For terms of sale, etc., apply to
the proprietor, on the premises.
JOHN WILLIAMSON.

LOST OR FOUND.

LOST—ABOUT 3 MILES WEST OF SEL-
by, a large size Centrepiece of red roses,
Finder will please leave at this office
and be rewarded. ANNIE E. BERNSTEIN.
26dp

FOUND—ON MONDAY LAST, BETWEEN
Napanee and Selby, a Gold Watch.
Owner can have same by calling
at Hay Bay Sandbank. W. SPENCER.
26dp

COURT OF REVISION.

Notice is hereby given that a Court of
Revision and Appeal will be held by the
Judge of the County Court of the County
of Lennox and Addington, at the Town of
Napanee, on the 30th DAY OF JUNE,
1908, at the hour of 10 o'clock a.m., for the
purpose of hearing and determining complaints of
and appeals against the Assessment Roll
of the Township of Ernestown for the year
1908.

Dated the 26th day of June, 1908.

Township Clerk.

TRIP THROUGH RUSSIA.

The following interesting letter was received this week by Mr. and Mrs. W. J. Rose from their daughter, Mrs. C. V. Sale, who is travelling from Japan to England via Russia over the Siberian railway:

Moscow, Russia,
May 27th, 1908.

My Dear Mother and Father:—

We arrived last evening at eight o'clock, all well, after ten days on the train, which was very comfortable, and we had a most interesting trip. The country is nearly all most prosperous looking and the people nearly all look quite happy and well-to-do. We looked in vain for the misery one reads of. We saw some convicts being taken to Siberia. The children proved good travellers, and baby, best of all, sleeps through everything.

I shall never forget my first drive in a drosky (as the Russian carriages are called). The driver raced the electric trains, drove most furiously, beating the horses with his whip. He rushed down hills and through crowded streets at such a rate I never expected to get out alive. Somehow, safely and I were to ride alone, as they are very small, and we would not say a word to stop him as he only understood Russian. I was thankful to get to the hotel, which is as fine as the Waldorf in New York and much more attention given one. We have lovely rooms, two bath rooms and a private sitting room for what we paid at the Waldorf, and the food is cheaper and so good. Moscow seems a fine city. We are just going out after enjoying our bath, and to-night I get my hair shampooed as there is a hair dresser in the hotel.

You cannot imagine the number of birds we saw on our journey; such immense flocks and birds on every side. 8 p.m.—We have been to see the famous Kremlin, the Czar's palace, and we went all through. It is very picturesque in their grand old domes, and very old it is, too, and built of old brick and gold work. There is a marvel of richness, full of sacred pictures framed in gold, and jewels worth thousands of dollars, and very old they are, too, and every one does a cross before the most religious people, so many were kissing sacred relics and saying prayers. I saw a nail which is supposed to have come from the cross of Christ, and also a piece of wood of the Holy Cross, pictures of Christ on a tile, and then we saw the gorgeous silver candelabras in the coronation church, which Napoleon carried to Paris, only one-third have been returned.

Moscow is a city of temples, and many of the domes are covered with gold, others are painted bright colors. The cathedrals are beautiful inside. In our rooms are sacred images, they are everywhere. We drove to a park this afternoon and had tea at a restaurant. There is a great many fine horses here and the Russians seem very good horsemen.

Moscow is a very up-to-date city and a very busy one, there is a great many fine modern buildings. We have just dined in the hotel restaurant with a Hungarian band playing and all kinds of people dining. One of the men at the next table spoke English, and one or two French, but most of our meals were made known by gestures.

Stephen Leacock's funny phrase books are of their pocketed and our mistakes are funny. I asked for a laundry list this morning and he gave me a time table list of the trains to St. Petersburg. We have also purchased a Russian dictionary walk in if the doors are not locked. The porters speak French generally. The Russian tunics; in this hotel every porter wears a tunic of old rose color around."

We have not yet seen any of the down-trodden looking Russians one reads about. We had to have passports at the frontier here and must show them each time we step off the train. Our luggage was examined three times; one official thought one of Baxter's books looked very suspicious and asked questions about it. We get only tea or coffee and rolls for breakfast as is the custom all over the continent, and every one has it in one's room. Most rooms have a little samovar (tea urn) in them.

Saturday—We started out this morning early and went to an art gallery first, where only Russian pictures are exhibited and we went to a park overlooking the city and had a Russian lunch in a restaurant there.

It was very good—soups with cream served with it and meat in large slices floating in it and eggs boiled and cut in half in it; then mutton cooked on skewers and taken off them at the table, and green cucumbers and fruit and tea. Then we visited a museum and the zoological gardens where we had tea with a Samovar, and then home. The Russians are very good natured and the majority of their pictures are religious subjects. Moscow on the whole, a decadent looking city, but there are very good architects and there is plenty of color about the buildings. The shops are of brick covered with plaster, and painted various colors, and the roofs are also belonging to one of the grand dukes and duchesses. We went to three Russian services this morning; they were all very long, and the people were constantly coming and going, and the priests' robes were all of gold and silver, and literally covered with gold. One service was in the church the Czars are crowned in, and the service was in honour of the Epiphany. It was a great deal of uneasiness to see one of the priests walking about in the grand stand generals and court people sitting, and quite earnestly to people, especially to the ladies, who seemed very devout.

They prayed with much enthusiasm for the Imperial family. We went to a new cathedral just finished, which has cost 10,000 roubles, and is very grand. Some of the paintings were very fine, and there were only pictures with diamond frames and set of Christ and the Virgin and real pearls.

Then we had lunch which was delicious and a Russian drink made from brown bread, which is very nice. Then we had a man we knew from Tokio in the hotel to dinner with us, and he is now in the employ of another foreign company. He knows another from Yokohama. We are still in Moscow, and I was terrified. I am always afraid of bombs. We are not sure

where Alexius was blown up three years ago, and they erected a lovely monument to him and Czar Nicholas bowers on it. We go to St. Petersburg the evening. I will write you from there. We are all well.

Newburgh High School Promotions—June, 1908.

LOWER SCHOOL.

From Form I. to Form II.—Pearl Asey, Jennie Brenault, Florence Cook, Nora Detlor, Edna Johnston, Sadie Kennedy, Etta Lewis, Daisy Morris, Dorothy Matthews, Bella Pomeroy, Enid Pomeroy, Clement Cassidy, Norman Clay, Charlie Darling, Herbert Eckardt, Donald Martin, Stanley Macdonald, Leo O'Mara, Charlie Riley, Fred Storms, Roy Storms.

From Form II. to Form III., B.—Flossie Clancy, Mae Flynn, Mary Garrett, Annie Hill, Lula Johnston, Nellie Loekridge, May Macdonald, Vera Lott, Archie Babcock, Fred Deare, James Lapum, Percy Lochhead, Willie Martin, Clarence Martin, James Milligan, Reginald Pomeroy, Gabriel Robinson, Edgar Salsbury, Ray Valentine.

MIDDLE SCHOOL.

From Form III. B. to Form III. A.—Grace Bristol, Ethel Cassidy, Marie Lochhead, Cecily Kennedy, Marian Lapum, Marian Riley, Genieva Spafford, Pansy Spafford, Genieve Taylor, Florence Wagar, Beatrice Watson, Jennie Whelan, Lizzie Winter, Earle Galbraith, Milton Lewis, Percy Nesbit, Percy Shewell, Oke, Yeomans.

J. M. DENYES,
Principal.

CAMDEN EAST.

The farmers of this vicinity are going around with a smile on account of the frequent rains, which will do considerable good.—Mr. and H. Stover's house was struck by lightning, but did very little damage.—Mr. Wesley Patterson, Pathmaster, is extending the cement walks, which will make great improvement in our village.—Mr. R. J. LeRoy, of Colborne, has just arrived home.—Mr. and Mrs. Rose and daughter, of Westport, are visiting at J. W. Stewart's.—Miss Phillips, of Harrowsmith, is visiting at H. Jackson's.—The ice cream parlors, under the management of H. Jackson and J. W. Stewart, are doing a progressive business on Saturday.—Mr. Hayden has left for his cottage at Sydenham. — Mr. S. Brown is visiting friends at Yarker.

NEWBURGH.

The rain on Monday and Tuesday nights was badly needed in this section. The electrical storm was one of the worst in years.

Rev. R. Duke preaches his farewell sermon in the Methodist church on Sunday next.

Rev. M. R. Williams, a former pastor, preached in the Methodist church on Thursday of last week. The lecture on the Holy land was very fine, and deserved a much larger attendance.

Miss Limbert, Orino, is visiting her sister, Miss Mabel Limbert.

Mrs. Young, Montreal, spent Sunday of last week with her sister, Mrs. Aylesworth.

Miss Helen Wartman, Colebrook, spent Sunday with Miss Helen Finkle

A number from the village took part in the programme at the ice cream social at Switzerville on Wednesday evening.

Miss Mary Beeman, of the Normal School, Toronto, arrived home this week.

The Entrance examinations and the examinations for entrance to Model Schools are being conducted here this week. Messrs. J. M. Denyes, C. H. Edwards and D. A. Nesbit being the presiding examiners.

The High and Public Schools closed for the holidays on Tuesday.

Miss Hinch, of Toronto, spent Sunday of last week at Dr. Beeman's.

Mrs. Fairbairn, one of Newburgh's aged residents, and mother of Mr. Peter Fairbairn, died on Friday, the 4th inst., of paralysis. Deceased was ill only a few days, having been in the Sunday previous. The funeral service was conducted at the home on Saturday, by Rev. J. Gardner, interment taking place in Prince Edward County on Sunday.

Miss Lorena Fairbairn is in Kingston general hospital, suffering from an infected eye.

Master Gordon Storey, who was operated on in Kingston General Hospital a couple of weeks ago for appendicitis, is doing nicely and is expected home in a short time.

Mrs. J. R. Sharpe and Miss Laura returned from Oshawa last week.

D. D. Sherry is in Napanee as one of the presiding examiners at the Entrance examination.

Miss Mary Hambly left Tuesday for the village got walloped in Napanee last week in favor of 19-5, or something like that.

Reports do say that Fred. Shorts of Selby is putting up a great game at first base for the Napanee team.

Mr. and Mrs. Stanley Wagar, of Tamworth, spent a few days this week with their friend, Rev. J. H. Chant.

Mrs. Bell and Mrs. Beeman and son Hammel spent Tuesday with Mrs. G. Shorey.

Miss Lillian Caton, of Camden East spent Sunday with Miss Florence Wilson.

Mrs. Limbert, the popular organist of the Methodist church, has tendered her resignation, to take effect the 1st August. During the time Miss Limbert has been organist here, she had made a host of friends, who will greatly miss her. She is an organist of the first rank, and gave general satisfaction.

Everybody is coming to Napanee for Dominion Day Celebration.

WILTON.

The lecture given here by Mr. John R. Clark on Thursday evening last was much appreciated, although the attendance was not large.—The Presbyterian church, having been undergoing repairs for the past couple of months, is nearing completion, and it is expected will be ready for service by July 12th.—Mrs. L. L. Gallagher is visiting friends at Bloomfield.—Mrs. Elizabeth Babcock suffered a stroke last week, and is very ill.—Mrs. Freemont Mills, Brookville, is at present home for a few days.—Mrs. Ida Sheppard, Kingston, was a guest at Jas. Lewis' last week.—Miss Grace Burt is visiting friends in Napanee.—Mr. Samson Davey, Palermo, Ont., accompanied by his daughter, Mrs. Hope, St. Paul, Minn., is visiting friends in Wilton.—There are eight pupils from this school going to Newburgh for the Entrance exams. Success to them.

STRATHCONA.

Rev. M. B. Williams, who was at one time stationed on the Newburgh circuit, is holding meetings in the old friends were delighted to see him.—Mrs. McLean, of Montreal, and little son Henry, arrived here to spend the summer with her mother, Mrs. Neil Kellie.—Mr. John Walker spent Sunday last with friends at Tamworth.—Miss Lizzie Finlay left last week to remain until fall at Grand Metis, Quebec.—Miss Blue, who has been ill with her brother for several months, has returned to her home at Grand Metis, Que. Miss Blue made many friends while here, who regret her departure.—The rains of the past week have revived vegetation greatly. The prospect for hay is now good.—Mr. and Mrs. Drury, of Prince Edward County, were the guests of Mr. Byron Rose and family on Saturday and Sunday last.—Mrs. John Hanes, of Plevna, is the guest of Mr. Ed. Hanes.—Mr. John Milne has returned to his old duties in the paper mill.

He left it several months on account of his health.—Mr. Will. Cooper is filling a position at the Ann Cement Works.—Misses Mamie Connors, of Belleville, is visiting friends here.—On Monday, Mr. Haydon has been blessed with a boy born to Mr. and Mrs. James Guire.

Paris Green, Fly Preventative, Sprayers, Machine Oil, Axle Grease. BOYLE & SON.

MOUNTAIN GROVE.

The recent rains have made the crops look as though there would be a bountiful harvest.—The Rev. Mr. Bowerman has made a very thorough trip through the surrounding neighborhood, arranging matters for the dinner on the 1st of July, which is to be celebrated here. Every effort is being made by the public to help put forward.—The Government grant, which is to be laid out between here and Long Lake, has been started, which is greatly needed.—Strawberries are very plentiful, and many are enjoying the luxurious fruit.—During the electric storm which passed over here on the 31st of May, Wm. Miller had the misfortune of having a valuable cow killed. Also on the 14th inst., Mr. Samuel Dawson had a fine two-year-old colt killed.—Mrs. Henry Godfrey, who has been ill all winter and spring, is able to be out once again.—Several from here attended the Free Methodist camp meeting at Verona.—The funeral of the late G. R. Monds, Arden, passed through here to the cemetery for interment.—Born, to Mr. and Mrs. Wm. Miller, a son.

CARMANVILLE.

We had quite a rain in this vicinity on Tuesday night. I guess everybody was glad to see it come, for the crops are coming on slowly.—A happy event took place at the Church of Annunciation, Chippewa, at nine o'clock on Wednesday morning, the 17th, when Miss Annie P. Byrnes, the only daughter of Mr. and Mrs. Hugh Byrnes, was united in the holy bonds of matrimony to John Dowling, son of Mrs. Martin Dowling. The ceremony was performed by Rev. Father Connolly. While the strains of the wedding march pealed forth, the bride, handsomely attired in white silk and wore a very handsome hat with a large ostrich feather. The bride was attended by Miss Kate Dowling, sister of the bridegroom, and the groomsmen by Mr. Bernard Dowling and James Furlong. The groom's gift to the bride was a twenty dollar gold piece, and to each of the bridesmaids a gold brooch, and to the groomsmen a tie pin. After the ceremony the bridal party went to the residence of the bride, where dinner awaited them. A large number of costly presents testified to the high regard in which the young couple are held. Among the gifts was a check from one of the bride's parents. The bride was very popular among friends for her bright and vivacious manner and her kindness of heart. The bride's travelling suit was of white lace over white glace silk skirt and a jacket to match. Everybody wishes them success in their journey through life.—Miss Maggie Kenny returned home from Toronto on Tuesday evening to make a visit to her parents and friends.—Miss Scanlin spent Monday at Mr. Tom Dunn's.—Miss Nellie Finn and sister Florence spent Monday afternoon at Mr. John Kelly's.—Mr. Michael made a trip to Erinsville on Sunday.—Mr. Bernard Dowling and sister Annie spent Sunday with friends at Enterprise, and James Foster spent Sunday at John Kelly's.

WILTON.

The lecture given here by Mr. John R. Clark on Thursday evening last was much appreciated, although the attendance was not large.—The Presbyterian church, having been undergoing repairs for the past couple of months, is nearing completion, and it is expected will be ready for service by July 12th.—Mrs. L. L. Gallagher is visiting friends at Bloomfield.—Mrs. Elizabeth Babcock suffered a stroke last week, and is very ill.—Mrs. Freemont Mills, Brookville, is at present home for a few days.—Mrs. Ida Sheppard, Kingston, was a guest at Jas. Lewis' last week.—Miss Grace Burt is visiting friends in Napanee.—Mr. Samson Davey, Palermo, Ont., accompanied by his daughter, Mrs. Hope, St. Paul, Minn., is visiting friends in Wilton.—There are eight pupils from this school going to Newburgh for the Entrance exams. Success to them.

STRATHCONA.

Rev. M. B. Williams, who was at one time stationed on the Newburgh circuit, is holding meetings in the old friends were delighted to see him.—Mrs. McLean, of Montreal, and little son Henry, arrived here to spend the summer with her mother, Mrs. Neil Kellie.—Mr. John Walker spent Sunday last with friends at Tamworth.—Miss Lizzie Finlay left last week to remain until fall at Grand Metis, Quebec.—Miss Blue, who has been ill with her brother for several months, has returned to her home at Grand Metis, Que. Miss Blue made many friends while here, who regret her departure.—The rains of the past week have revived vegetation greatly. The prospect for hay is now good.—Mr. and Mrs. Drury, of Prince Edward County, were the guests of Mr. Byron Rose and family on Saturday and Sunday last.—Mrs. John Hanes, of Plevna, is the guest of Mr. Ed. Hanes.—Mr. John Milne has returned to his old duties in the paper mill.

He left it several months on account of his health.—Mr. Will. Cooper is filling a position at the Ann Cement Works.—Misses Mamie Connors, of Belleville, is visiting friends here.—On Monday, Mr. Haydon has been blessed with a boy born to Mr. and Mrs. James Guire.

Paris Green, Fly Preventative, Sprayers, Machine Oil, Axle Grease. BOYLE & SON.

MOUNTAIN GROVE.

The recent rains have made the crops look as though there would be a bountiful harvest.—The Rev. Mr. Bowerman has made a very thorough trip through the surrounding neighborhood, arranging matters for the dinner on the 1st of July, which is to be celebrated here. Every effort is being made by the public to help put forward.—The Government grant, which is to be laid out between here and Long Lake, has been started, which is greatly needed.—Strawberries are very plentiful, and many are enjoying the luxurious fruit.—During the electric storm which passed over here on the 31st of May, Wm. Miller had the misfortune of having a valuable cow killed. Also on the 14th inst., Mr. Samuel Dawson had a fine two-year-old colt killed.—Mrs. Henry Godfrey, who has been ill all winter and spring, is able to be out once again.—Several from here attended the Free Methodist camp meeting at Verona.—The funeral of the late G. R. Monds, Arden, passed through here to the cemetery for interment.—Born, to Mr. and Mrs. Wm. Miller, a son.

CARMANVILLE.

We had quite a rain in this vicinity on Tuesday night. I guess everybody was glad to see it come, for the crops are coming on slowly.—A happy event took place at the Church of Annunciation, Chippewa, at nine o'clock on Wednesday morning, the 17th, when Miss Annie P. Byrnes, the only daughter of Mr. and Mrs. Hugh Byrnes, was united in the holy bonds of matrimony to John Dowling, son of Mrs. Martin Dowling. The ceremony was performed by Rev. Father Connolly. While the strains of the wedding march pealed forth, the bride, handsomely attired in white silk and wore a very handsome hat with a large ostrich feather. The bride was attended by Miss Kate Dowling, sister of the bridegroom, and the groomsmen by Mr. Bernard Dowling and James Furlong. The groom's gift to the bride was a twenty dollar gold piece, and to each of the bridesmaids a gold brooch, and to the groomsmen a tie pin. After the ceremony the bridal party went to the residence of the bride, where dinner awaited them. A large number of costly presents testified to the high regard in which the young couple are held. Among the gifts was a check from one of the bride's parents. The bride was very popular among friends for her bright and vivacious manner and her kindness of heart. The bride's travelling suit was of white lace over white glace silk skirt and a jacket to match. Everybody wishes them success in their journey through life.—Miss Maggie Kenny returned home from Toronto on Tuesday evening to make a visit to her parents and friends.—Miss Scanlin spent Monday at Mr. Tom Dunn's.—Miss Nellie Finn and sister Florence spent Monday afternoon at Mr. John Kelly's.—Mr. Michael made a trip to Erinsville on Sunday.—Mr. Bernard Dowling and sister Annie spent Sunday with friends at Enterprise, and James Foster spent Sunday at John Kelly's.

KIDNAPPED TWICE.

LITTLE JOSIE EMBERLEY HAS AN EXCITING TIME EARLY IN LIFE.

About the first of June Mr. and Mrs. Marsh. Kellar left Napanee for Cleveland, O., taking with them her three-year-old daughter, Josie Emberley. On arrival at Cleveland Mrs. Kellar didn't like Marshall any more and left him for her former lover, one Emberley. Marshall, to get even, kidnapped Josie and returned to Napanee about a week ago. On arriving here little child was taken in charge by Chief Graham and placed in Mrs. R. Meeks' care. Mrs. Kellar (nee Brown) (or as Chief McCoy), arrived here on Tuesday and in the evening stole the child again and left in a livery rig for Kingston. At the latter place she purchased tickets for Buffalo, N.Y. She was in fact on her arrest for the theft of the horse and buggy.

DESMOND.

A lawn social will be held on the church lawn on Wednesday, July 8th. All is being done to make this a success. Come one, come all. Admission, 10c. and 15c.—Mr. H. F. Bell is having new cave troughs placed on his barn this week.—We are all very glad to see the rain in our locality, as it was very much needed.—Rev. Mr. Allin will preach his farewell sermon on Sunday next. We all wish him success in his new field of labor, as he has gained many warm friends during his four years' stay here.—In our last week's correspondence some person or persons took it upon themselves to set a date for our lawn social without any authority, as but a meeting was held on Wednesday evening last, and that date was sustained, but we are sorry to learn a report has been also sent in to the Editor. We hope the guilty party will repent and don't forget our lawn social on July 8th.

SWITZERVILLE.

Owing to Mr. Duke's absence last Sunday morning Mr. Wm. Glover preached a very interesting sermon and gave a talk on the previous Sunday School lessons.—The public school has closed for the term and the pupils have gone are trying the Entrance examinations in Newburgh this week.—Miss M. S. pupils are at home for the holidays.—Miss Mary Walbrid

The Best...

And Nothing but the Best . . .

All kinds of Bread, Cake and Pastry of the very best quality is the class of goods we are turning out these days. Confectionery from such reliable makers as

GANONG'S AND STEWART'S.

...Ice Cream...

We have a reputation for selling the purest Ice Cream and Soda Fountain Drinks to be had in this district.

Wedding Cakes that will please the June bride.

Your patronage solicited.

A. E. CATON.

Farm Implements

For the most up-to-date, lightest running, most durable machinery,

MASSEY-HARRIS

HEADS THE LIST.

Just received a carload of McLaughlin Buggies, one grade only, and that the best.

PRICES RIGHT.

We also handle Brantford Windmills, Sawyer-Massey Threshing and Road Machinery.

J. R. YOUNG

Agent, Cartwright Block, two doors below Doyle & Son's. Henry

Brush Up

AND BUY

—Paint Brushes,
—Kalsomine Brushes,
—Bannister Brushes,
—Stove Brushes,
—Scrubbing Brushes,
—Horse Brushes,
—Shoe Brushes,

AND USE

Muresco Wall Finish
"Ark Brand" Mixed Paint

All goods and prices are right at

"Fennell's Hardware"

J. G. FENNELL

Examine our work erected in cemeteries. You will find it has stood the test for thirty years, since I started in Napanee. We use good bases. Our lettering does not wash off in a year or two. I have hundreds of latest designs to choose from. My prices are as low as any consistent with good work.

V. KOUBER

1466 Proprietor.

COAL

Our celebrated Plymouth Coal, all sizes for prompt delivery.

We also carry in stock a Steam Coal, blacksmithing Coal, and Blue Grass Cannel Coal for a bright grate fire. All at close prices for cash.

Office, West side Market Square. 'Phone 104.

Yard—Foot of West street.

CHAS. STEVENS

We Carry Carriages

of light and heavy weights; in fact, the business of Carriage making is on our shelves, and have plenty of vehicles in stock that may suit you, but we also build them to order. Buggies, Run-a-bouts, Light Wagons, etc. The very best that your money can buy, and you can save many dollars by dealing here. We guarantee all carriages leaving our premises to be built for good and long service.

J. M. GRAHAM.

THE OLD LOYALIST.

This is a story by A. R. Davis, C.E., now a resident of Winnipeg, but formerly of Adolphustown, on the banks of the Bay of Quinte on the shores of which the plot is laid.

One cannot read the story without a thrilling sympathetic interest and the story is told with such a fine mingling of freedom, so bold and straight and yet simple, that it storms the imagination and holds the attention of the reader from start to finish of this unforgettable story. The living character and compact of this book shows it to be a work on which time and care have been expended.

I have read the book and like it very much, and have no hesitation in recommending a reading of the same to my many friends in the old Midland District.

Yours truly,
A. S. HENRY.

READ THIS

Then make a note of it for future reference. I have just added a line to Agate and Tinware to my stock of China Glassware and Fancy Goods. When you need any give me a call. Prices are reasonable, and I shall be pleased to show you the goods. I solicit your patronage, and thank all for past favors.

MRS. ALICE PRATT, Crystal Hall, next to Pruyn's Liquor Store.

YES

We want you to come and see us and bring along your cash, and we think we can show you that you can save money by buying from us. We are always making discount off all lines of crockery and glassware, in order to reduce our stock, which is far too large for this season of the year. You will find as good values with us in all lines of groceries, etc., as anywhere in town. Our tea at 25 cents has them all whipped in the cup. Will pay highest price for eggs.

THE COXALL CO.

William Duesden, a tramp, was given shelter in the barn of Mr. John J. Lyons, on the Dundas road, near Hamilton. During the night the barn was burned, and Duesden aroused the family and declared his ignorance of the origin of the fire.

12th of July

Demonstration, 218th Anniversary of the Battle of the Boyne, will be held at the

Mohawk Grove

(Near Deseronto)

On SATURDAY, JULY 11th, 1908, by MOHAWK L. O. L. No. 99. Addresses will be delivered by prominent members of the Order. Deseronto Citizens' Band in attendance. Dinner served at all hours. Trains leave Deseronto and Napanee for return fare 25c., including admission to grounds, or an admission fee of 10c. for those who walk or drive. Proceeds to aid in buying a new hall for Mohawk Lodge. Everybody invited. Everybody expected. Everybody welcome. Everybody come. A grand day assured.

25dp GOD SAVE THE KING.

NOTICE IS HEREBY GIVEN THAT THE

BOARD of AUDIT

for the County of Lennox and Addington will meet for the purpose of auditing the Public Accounts of the County, at the

JUDGE'S CHAMBERS, IN THE COURT HOUSE,

in the Town of Napanee, on

Monday, 6th July, 1908

at the hour of 10 o'clock a.m.

All the accounts for audit must be delivered to the Clerk of the Peace on or before the 20th day of June, 1908.

H. K. DEROCHE,
Clerk of the Peace.

Napanee, 11th June, 1908.

Sand and Ballast

FOR SALE

Delivered to any part of the town at reasonable rates, and for sale at pit south of covered bridge.

1467 G. B. JOY.

A Good.... Reliable Watch

IS EVERYONE'S DELIGHT.

WE SELL SUCH !

Come and get from us a Watch that
Always keeps time,
(even in heavy work).
Is up-to-date in everything.
That the balance wheel is
(specially protected).
That the mainsprings
(do not break).
That is guaranteed all
(over the world).
That beats them all even
(Waltham or Elgin).
That we can show you
(recommends of local people).
This is the new celebrated Regina Watch.

F. CHINNECK,
Sole Agent, Napanee.

F. Chinneck's Jewelry Store
Near Royal Hotel.

Give Fair Play to

A really reliable remedy for headache —Zutoo.

If you have got it into your head that Zutoo Tablets will hurt you, you are mistaken.

It isn't fair to us for you to judge Zutoo by other headache cures.

The fair thing for both of us is—to judge Zutoo on its merits—to test it.

If you find it does not cure your headache, sick, nervous or other weak feeling minutes, break up a cold in a night and leave you feeling good generally, no bad after effects, then discard it.

What do not condemn a medicine after a trial, and keep on suffering. You really do not have to, and one trial of Zutoo will prove it.

We'll send trial tablets for nothing, or you can buy them at dealers in 10c. and 25c. packages.

B. K. Robinson & Co., Corticook, Que.

Zutoo

LAWN MOWER SHARPENED.

Mr. W. J. Meredith has added to the equipment of his shop the latest machine for sharpening lawn mowers. Bring your mower to the shop and let it be sharpened the mowers absolutely true and save much labor on the machine.

SPECIAL NOTICE.

Have the largest assortment of Lap Dusters and Wool Lap Rugs ever shown and sold at prices within the reach of all, which range from 50c up. Call and get a bottle of Palmer's Myrrh for sores, sprains and scratches of all kinds.

F. W. VANDUSEN, Sole Agent.

Dominion Day Celebration at Napanee.

Wednesday, 1st July, will be a gala day in Napanee this year. The committee in management are putting up $700.00 in purses for horse races, as follows: 2.14 class, $200.00; 2.25 class, $200.00; 3-minute class, $200.00; Named Race, $100.00. Napanee and Kingston will play baseball, and a hotly contested game is assured. First class music in attendance. Come with the crowd and enjoy yourself on the beautiful grounds of the Napanee Driving Park. Write your friends and tell them about the celebration and invite them to spend the day in Napanee. 24c

LAWLOR—McGUIRE.

A very pretty wedding was solemnized on Wednesday, June 17th, at St. Anthony's church, Camden, when Miss Margaret G. McGuire, Strathcona, was united in marriage to Michael Lawlor, of Camden East. Rev. Father McCarthy officiating. The wedding march was played by Mrs. R. B. Dunn, of Napanee, during the ceremony the bridal party proceeded to the home of the bride's parents, where a sumptuous repast was partaken of. Only the immediate relatives were present. The bride was attired in a handsome gown of white silk with white hat to match. She was attended by Miss Nellie McDonald, of Bath, who also arrayed in a pretty gown of white silk with cream hat. John Drumm, of Belleville, was best man. A multitude of beautiful and costly gifts showed the high esteem in which the contracting parties are held by their many friends. Mr. and Mrs. Lawlor took the 4.20 train at Napanee for Grafton and Toronto. The bride's travelling costume was navy and tan.

CHEESE MARKETS.

Napanee, June 19th, 1908.

	White	Col.
Napanee		115
Croydon	70	
Clareview	40	
Tamworth	70	
Sheffield	70	
Muscow		130
Enterprise	40	
Bell Rock	90	
Shippen, No. 1	95	
Shippen, No. 2	85	
Shippen, No. 3		105
Lansford	80	
Forest Mills	121	
Union	60	
Odessa		200
Palace Road	130	
Centreville	119	
Selby	135	65
Newburgh		110
Camden East		165
Deserunto		150
Marlbank		75
Enterprise	100	
Whiteman Creek	50	

Beware of Ointments for Catarrh that Contain Mercury,

as mercury will surely destroy the sense of smell and completely derange the whole system when entering it through the mucous surfaces. Such articles should never be used except on prescriptions from reputable physicians, as the damage they will do ten fold to the good you can possibly derive from them. Hall's Catarrh Cure, manufactured by F. J. Cheney & Co., Toledo, O., contains no mercury, and is taken internally, acting directly upon the blood and mucous surfaces of the system. In buying Hall's Catarrh Cure be sure you get the genuine. It is taken internally. Price 75c. per bottle. Sold by F. J. Cheney & Co. Testimonials free.

Sold by Druggists. Price 75c. per bottle. Take Hall's Family Pills for constipation.

1st JULY AT TAMWORTH

The General Committee arranging Dominion Day celebration here decided this morning to hold picnic at Coxall's grove, which includes several acres, and adjoins Rathbun station grounds. The attendance is immediately south of track. Present sale of tickets indicates a monster crowd from far and near. Full programme of sports is under way. Prize band selected will be between Tamworth and Marlbank, and the winning team will be awarded fifteen dollars. Cash prizes will also be given for other sports. Competition open to all. Enterprise Brass Band in full force will render music throughout the day. Special one or return excursion tickets will be on the grounds. Sumptuous dinner served from 12.30 a.m. until all are served. Special trains on railway, good to return July 2d. Railway will hold afternoon train going south here until 5 o'clock. Admission to grounds, including dinner, 25c. Children under 12 years, 15 cents. Supper served for 15 cents additional. Day to wind up with Band concert in Town Hall at 8 o'clock. Home and foreign talent, vocal and instrumental music, readings, recitations, etc. Watch for hand bills. Tickets for concert, 25 cents. Everybody welcome. Buy and evening at Tamworth. S. F. Dinan, Pres.

INSTITUTE MEETING.

Pursuant to notice the annual meeting of Addington Farmers' Institute was held in the Town Hall, Tamworth, on Friday afternoon. The usual number of members were present. Also, quite an additional attendance of gentlemen who settled the annual meeting for the first time, and who appeared to take a lively interest in the proceedings.

The President, Mr. Gilmour, Reeve of Sheffield, called the meeting to order, and presided.

The Secretary, J. B. Aylesworth, of Newburgh, read the minutes of the last annual meeting, also the report of the Executive and Auditors. Messrs. Thos. Winters and Wm. Nugent. The report showed a fair balance on hand.

Mr. Gilmour was unanimously elected President of the Institute for the third year.

The officers for the current year are:

President—Smith Gilmour.
Vice-Pres.—M. Shannon.
Sec.-Treas.—J. B. Aylesworth.
Directors—C. D. Wagar, Thos. Evans, Mark A. Gilmour, Wm. M. Paul, John Kaiser, Wm. Nugent, F. Bell, J. M. Lochhead, Wm. Brown.

Places for holding public meetings during the year were selected. Some short addresses were given.

METHODIST PASTOR PREACHES FAREWELL.

Brandon Daily Times, Brandon, Man.: The Methodist church was packed with the largest congregation yesterday morning and evening, when Rev. C. E. McIntyre, whose pastorate expires this month, preached his farewell.

In the morning the retiring pastor preached a powerful gospel sermon from Christ's words in St. Matthew's gospel, "Whosoever therefore shall confess me before men, him will I also confess before My Father which is in heaven."

In the evening, also, Mr. McIntyre, chose a gospel subject as an appropriate one, basing his sermon on the text, "Not by might, nor by power, but by My Spirit, saith the Lord of Hosts."

The preacher selected several striking illustrations of his text, proving his argument about them. One case was that of the apparent annihilation of christianity at its very birth, by the crucifixion of Christ and the dispersion of His disciples. To all appearances christianity was then a failure. But Pentecost marked the awakening of God's power in the disciples, and the gospel was carried in that generation to every quarter of the known world.

Another case was the attempts of popes and emperors to stamp out the pure faith by attempting to silence Martin Luther. One lone man stood against the world, but on his side was God, and all the powers of earth and hell could not bring him to naught. To the eye of sense, His death marked the failure of christianity but his protests lighted a torch that kindled the Reformation, and lighted millions.

When John Wesley was excluded from the established church, those who excluded him believed that his life was stamped out of the cause of the Lord. He preached Christ Crucified, and Methodism grew till now, it girdled the world.

The practical application of the sermon, was that men could invoke the aid of an Omnipotent power, and that by yielding themselves to God, they would get strength to overcome sin.

The minister made no special reference in the nature of a farewell.

The male quartette rendered an appropriate selection.

At the close of the service, the pastor clasped hands with the greater part of those present.

IN THE HOMES OF FAIR CANADA

Dr. Williams' Pink Pills Are Bringing Health to Weak, Despondent People.

There is not a nook or corner in Canada, in the cities, towns, villages and farm homes, but Williams' Pink Pills have not been used, and from one end of the country to the other they have brought back to breadwinners, their wives and families, the most splendid treasure of new health and new strength. You have only to ask your neighbors and they can tell you of some nerve-shattered man, suffering women, ailing youth, unhappy anaemic girl who owe present health and strength to Dr. Williams' Pink Pills. Their wonderful success is due to the fact that Dr. Williams' Pink Pills go right to the root of the disease in the blood, and by making the vital fluid rich and red, strengthen every organ and every nerve, thus driving out disease and pain.

Mr. Joseph Lacombe, Quebec City, says :—"To-day I weigh about forty pounds more than I did a year ago, and am in every way in much sounder health. For upwards of two years I had been studying hard to pass my examinations and my health had completely given way under the strain. I lost flesh rapidly, my appetite was gone and my nerves were greatly weakened. I was obliged to relinquish my studies and was in a state of complete exhaustion. I consulted a physician, but still was daily growing weaker I decided to try Dr. Williams' Pink Pills, which I had often heard very highly spoken of. The beneficial effects were indeed remarkable for I had not used more than a couple of boxes when I could feel an improvement, and hope returned. I continued using the pills for some weeks longer, with the result that my strength increased daily and I was soon able to take over my studies and work with as much energy as I had ever done. To-day I am in perfect health and I attribute my recovery solely to Dr. Williams' Pink Pills."

You can get these Pills from any medicine dealer or by mail at 50c. a box or six boxes for $2.50 from The Dr. Williams' Medicine Co., Brockville, Ont.

COW TESTING ASSOCIATIONS.

In the Pine Grove, Ont., association for the 30 days ending 17th May last, 46 cows had a total production of 28,502 lbs. milk. During the same period, 46 cows in the North Oxford, Ont., association gave a total yield of 60,395 lbs. milk. The difference between the average per cow was not so very striking, being in the one case 712 lbs. and 628 lbs. milk in the other. But it is the totals that tell the story, and count up the profits. The Company of which the Pine Grove cows had produced as well as the North Oxford cows, they would have given an additional 5618 lbs. milk, equivalent to an extra 8 cheese each weighing 70 lbs.

Similarly at Sheffield, Ont., during the same 30 days 34 cows gave 24,211 lbs. milk, or an average of only 639 lbs. per cow. If they had yielded in the same proportion as the North Oxford cows, they would have given 12,870 lbs. milk more than they did, or an additional yield of one hundred and fifteen dollars to their owners in the 30 days.

What is being done in one district can just as well be done in another. Farmers, are you cows earn more money for you.

Ottawa, 16th June, 1908.

C. F. W.

Put it to the test, let your tea-pot prove to you that for purity, flavor, quality and reliability "Salada" is supreme.

THE LENNOX AND ADDINGTON MUTUAL FIRE INSURANCE COMPANY

Continues to enjoy the confidence of the farmers in this and adjacent counties, by the large increase in new business during the past few months, and the addition of many new members, because of their liberal policy and speedy adjustment and prompt settlement of losses. The Board of Directors confidently expect by the close of the year to have at least 2,000 members with an insurance of $2,000,000, and greatly add to their already handsome cash surplus. The Company's office will find the officials, M. C. Bogart, Secretary, and F. C. Bogart, Treasurer, at the Company's office ever ready to do business, and a note to them or the efficient and courteous agents, Messrs. D. L. Greene and Manly Jones, will receive their prompt and immediate attention.

Com. 26a

CANOE RACES.

Wednesday evening's regatta of the Canoe Club showed a marked improvement in both paddling and use of time between races. The Sports' Committee hope yet to do even better on Thursday next, 25th June. It is gratifying to see the keen interest being taken in the racing larger. But there's room for more. The 'Gunnell' race was tried for the first time, and if not to impress Mr. Loynes that the water was wet.

The results were as follows :

1st—Fourr—1st Chenoweth, Anderson, Robertson, Cleland; 2d, Carrol, Oldfield, Grange, Stacey; 3d, Loynes Stacey, Gale, Miller.

Gunnell—1st, Dafoe; 2d, Chenoweth; 3d, Carrol.

Double—1st, Chenoweth and Dafoe; 2d, Barker and Carrol; 3d, Loynes and Bolte.

Crab—1st, Chenoweth; 2d, Oldfield, 3d, Anderson.

Tub—1st, Carrol; 2d, Dafoe; 3d, Anderson.

No coast.

There have been ten thousand murders in Macedonia in the last four years.

Two women, a man and a child were drowned in New York when an automobile in which they were riding plunged into the Hudson River.

NEW LUMBER YARD

Messrs. J. R. Dafoe and W. T. Waller

have 'purchased the lumber stock and business of Mr. M. S. Madole, and have overhauled the machinery of the planing mill and have it equipped for first-class work, and are prepared to supply the following first-class building material :—

LUMBER, LATH, SHINGLES, SASH, DOORS, BLINDS, MOULDINGS, VERANDAH POSTS.

Also CEMENT, SAND, LIME, BUILDING PAPER, ROOFING, DRAIN TILE.

In fact anything required in the building trade.

Lumber dressed, and Sash and Doors, etc., prepared to order.

When intending to build, give us a call, foot of East street.

Dafoe & Waller

Orders left at T. H. Waller's Hardware Store or at J. R. Dafoe's office will receive prompt attention.

Telephone No. 14. 2373

Get That New Buggy Now

We sell McLaughlin, Canada Carriage Co. and The Buggy from Glengarry.

A full line of Farm Machinery of all kinds.

Toomey & Oswald's, Odessa.

The Best Flour, Dafoe's Nonesuch, Dafoe's Manitoba Patent

By numerous tests by the best bakers the above mentioned grades of flour proves to be the best flours in the market.

When buying flour, ask for Dafoe's, and your purchase will home still, thereby producing bran and Shorts that you can purchase cheaper than the product of the Napanee mills, which has to be transported those parts at a great expense, and you will find when it reaches you is of inferior quality. Nothing more complete if the farmer or the public generally can do than to call at our points for an article that is produced at their very doors, and not be at the trouble to buy flour from mills hundreds of miles away, and sells you an inferior flour for more money than you can purchase the best flour from the mills of which I am guarantee.

Cracked Cornmeal and Buckwheat Flour always on hand. Feed grinding a specialty. Highest cash price paid for wheat. Also a full stock of the best Anthracite Coal; also the best market for the purchase of wheat at all times.

Ask for prices at the Big Mill, before purchasing your Flour, Feed or Coal.

Cambridge's Confectionery, Ice Cream Parlor,

AND

Refreshment Rooms.

Ice Cream made of the best of cream. Ice Cream Sodas made of True Fruit Flavors to suit each taste, and in all styles.

Lunches at all hours at

CAMBRIDGE'S CONFECTIONERY

—A— New Telephone Directory

THE BELL TELEPHONE COMPANY OF CANADA

is about to issue

A NEW TELEPHONE DIRECTORY

For the District of Eastern Ontario, including

NAPANEE

Changes of firm names, changes of street addresses, or orders for duplicate entries should be handed in at once to

MISS EDITH M. SCOTT,
Local Manager.

Dr. S... Resto...

T. B.

2...

SHOE...

"I tell you, Ro... shoes doesn't ... see that they ... shoes and use ...

It's easier ... should see the ...

At all Dealers 10c. and 25c. tins

THE LIVER... LONDON ... INSURA...

Cash Assets Ex...

All Policy-hol... Company are ... Agency has been ... W. Metzler to ... Napanee. Any ... transfers or end... Policies or any ... promptly attended ...

D. L. GREEN...

The Dom...

Se...

SEEDS, ...
FERT...
for field ...
cons...
Poultry ...
kinds. Fee...
for stock.
Raw Furs ...

AT SY...

Dun...

All W...

should assist Na... when the system ... oon tone low ... Napanee lung ... perience of over ... the statement ... gives such prom...

Beech... Pi...

Sold Everywhere.

CLEAN...

Immensely This ...

Scalp That St...

Cleanly woman ... that by an occasional ... removes the dandru... the dandruff germ ... every day, and ... this long, enjoyable ... too. The only w... destroy it is to ... and then go to ... the hair ... Hall's Hair Renewer ... removes the ... dandruff germs ... Sold by druggists ... Hall's Hair Renewer ... Co., Nashua, N. H. ... Proprietors of the ... Hall's Catarrh Cure. ... Mich.

T. B. Wallace ... Two stands to ... rent.

A. S. KIMME... Napanee, Ont. ... Cash paid for ... hide ... hides ... Cash paid for ... Corn in st...

Forest Mills

Mrs. Wm. Hall, Jr., is visiting friends in Napanee.

Mrs. Wm. Hall, Sr., is visiting friends in Napanee.

DAY, JUNE 26th, 1908.

R YARD

W. T. Waller

k and business
overhauled the
l and have it
are prepared
days building

, DOORS, BLINDS,
H POSTS.

BUILDING PAPER,

repared to order.
of East street.

Waller

e or at J. R. Dafoe's office

uggy Now

rriage Co. and The

all kinds.

s, Odessa.

ephone Directory

thin.
t sufficient

eight.

Indigestion

Stomach trouble is but a symptom of, and not in itself a true disease. We think of Dyspepsia, Heartburn, and Indigestion as real diseases, yet they are symptoms only of a certain specific Nerve sickness—nothing else.

It was this fact that first correctly led Dr. Shoop in the creation of that now very popular Stomach Remedy—Dr. Shoop's Restorative. Going direct to the stomach nerves, alone brought that success and favor to Dr. Shoop and his Restorative. Without that original and highly vital principle, no such lasting accomplishments were ever to be had. For stomach distress, bloating, biliousness, bad breath and sallow complexion, try Dr. Shoop's Restorative—Tablets or Liquid—and see for yourself what it can and will do. We sell and cheerfully recommend

Dr. Shoop's Restorative

T. B. WALLACE.

2 in 1

SHOE POLISH

"I tell you, Boss, people are so particular about the Shoe Polish they use that they ask me each night to be sure and use "2 in 1"

It's easier for me, too, and you should see the smile I get in the morning."

At all Dealers 10c. and 25c. tins

THE LIVERPOOL AND LONDON AND GLOBE INSURANCE COMPANY

...Exceed $54,000,000

...olders of the above ...hereby notified that the ...n transferred from J. David L. Greene, of ...Any communications or ...endorsements regarding ...new business will be ...ended to by Mr. Greene. ...GREENE, Agent, Napanee.

The Dominion Bank

...ANEE BRANCH.

....$3,762,000.00
.... 4,739,000.00

...by the public over thirty-...

...on Savings Accounts ...

DUDLEY L. HILL, Acting Manager.

Seeds

SEEDS, PLANTS AND FERTILIZERS

for field, garden and conservatory.

Poultry supplies of all kinds. Feeds and medicines for stock.

Raw Furs bought and sold

At SYMINGTON'S,

Dundas st., Napanee.

All Women

should assist Nature at those times when the system is upset, the nervous tone low and a feeling of depression or languor exists. An experience of over 50 years warrants the statement that no medicine gives such prompt relief as

Beecham's Pills

Sold Everywhere. In boxes 25 cents.

CLEANLY WOMAN.

Erroneously Thinks by Scouring Her Scalp That She Cures Dandruff.

Cleanly woman has an erroneous idea that by scouring the scalp, which removes the dandruff scales, she is curing the dandruff. She may wash her scalp every day, and yet have dandruff her life long, accompanied by falling hair, too. The only way in the world to cure dandruff is to kill the dandruff germ, and there is no hair preparation that will do that but Newbro's Herpicide. Herpicide by killing the dandruff germ, leaves the hair free to grow as healthy Nature intended. Destroy the cause you remove the effect. Kill the dandruff germ with Herpicide. Sold by leading druggists. Send 10c. in stamps for sample to The Herpicide Co., Detroit, Mich.

T. B. Wallace, Special Agent. Two sizes—50 cents and $1.00.

A. S. KIMMERLY continues paying ... cents cash or trade for fresh laid eggs from the farm. Store and pullets eggs not wanted. 22 Nutmegs 5c., 4 doz. Clothes Pins 5c., Salada Tea 25c., Five Roses Flour $3.00, Canada Flakes 21c. Sugars cheap as the cheapest. All kinds Seed Corn in stock.

THE LION AND THE MOUSE.

By CHARLES KLEIN.

A Story of American Life Novelized From the Play by ARTHUR HORNBLOW.

Copyright, 1906, by G. W. Dillingham Company.

Mira

TRADE MARK REGISTERED

SKIN SOAP

Contains the famous healing principles of Mira Ointment, combined with the purest vegetable oils. It is really a medicinal soap and a toilet soap in one. Invaluable for all skin troubles. Ideal for the bath on account of its elegant perfume.

25c a cake—at druggists or sent on receipt of price. The Chemists' Co. of Canada, Limited, Hamilton. 25

The coachman drove up to the curb, and Jefferson jumped down, assisting Shirley to alight.

They entered the gardens, following the sweet scented paths until they came to where the music was. The band of an infantry regiment was playing, and a large crowd had gathered. Many people were sitting on the chairs provided for visitors for the modest fee of two sous; others were promenading round and round a great circle having the musicians in its center. The dense foliage of the trees overhead afforded a perfect shelter from the hot rays of the sun, and the place was so inviting and interesting, so cool and so full of sweet perfumes and sounds, appealing to and satisfying the senses, that Shirley wished they had more time to spend there.

"Isn't it delightful here?" said she. "I could stay here forever, couldn't you?"

"With you—yes," answered Jefferson, with a significant smile.

Shirley tried to look angry. She strictly discouraged these conventional, sentimental speeches which constantly flung her sex in her face.

"Now, you know I don't like you to talk that way, Mr. Ryder. It's most undignified. Please be sensible."

Quite subdued, Jefferson relapsed into a sulky silence. Presently he said:

"I wish you wouldn't call me Mr. Ryder. I meant to ask you this before. You know very well that you've no great love for the name, and if you persist you'll end by including me in your hatred of the hero of your book."

Shirley looked at him with amused curiosity.

"What do you mean," she asked. "What do you want me to call you?"

"Oh, I don't know," he stammered, rather intimidated by this self possessed young woman, who looked him calmly through and through. "Why not call me Jefferson? Mr. Ryder is so formal."

Shirley laughed outright, a merry, unrestrained peal of honest laughter, which made the passersby turn their heads and smile, too, commenting the while on the stylish appearance of the two Americans whom they took for sweethearts. After all, reasoned Shirley, he was right. They had been together now nearly every hour in the day for over a month. It was absurd to call him Mr. Ryder. So, addressing him with mock gravity, she said:

"You're right, Mr. Ryder—I mean Jefferson. You're quite right. You are Jefferson from this time on, only remember"—here she shook her gloved finger at him warningly—"mind you behave yourself! No more such sentimental speeches as you made just now."

Jefferson beamed. He felt at least two inches taller, and at that moment he would not have changed places with any one in the world. To hide the embarrassment his gratification caused him he pulled out his watch and exclaimed:

"Why, it's a quarter past six. We shall have all we can do to get back to the hotel and dress for dinner."

Shirley rose at once, although loath to leave.

"I had no idea it was so late," she said. "How the time flies!" Then mockingly she added: "Come, Jefferson—be a good boy and find a cab."

They passed out of the gardens by the gate facing the Theatre de l'Odeon, where there was a long string of fiacres for hire. They got into one, and in fifteen minutes they were back at the Grand hotel.

At the office they told Shirley that her aunt had already come in and gone to her room, so she hurried upstairs to dress for dinner, while Jefferson proceeded to the Hotel de l'Athenee on the same mission. He had still twenty-five minutes before dinner time, and he needed only ten minutes for a wash and to jump into his dress suit, so, instead of going directly to his hotel, he sat down at the Cafe de la Paix. He was thirsty, and calling for a vermouth frappe he told the garcon to bring him also the American papers.

The waiter returned with the vermouth and the newspapers. All he could find were the London Times, which he pronounced T-e-e-m-s, and some issues of the New York Herald. The papers were nearly a month old, but he did not care for that. Jefferson idly turned over the pages of the Herald. His thoughts were still running on Shirley, and he was paying little attention to what he was reading. Suddenly, however, his eyes rested on a headline which made him sit up with a start. It read as follows:

"Judge Rossmore Impeached—Justice of the Supreme Court to Be Tried On Bribery Charges."

The dispatch, which was dated Washington two weeks back, went on to say that serious charges affecting the integrity of Judge Rossmore had been made the subject of congressional inquiry and that the result of the inquiry was so grave that a demand for impeachment would be at once sent to the senate. It added that the charges grew out of the recent decision in the Great Northwestern Mining company case, it being alleged that Judge Rossmore had accepted a large sum of money on condition of his handing down a decision favorable to the company.

Jefferson was thunderstruck. He read the dispatch over again to make sure there was no mistake. No, it was very plain—Judge Rossmore of Madison avenue. But how preposterous, what a calumny! He paid for his vermouth and hurried away to his hotel to dress.

It was just striking 7 when he reentered the courtyard of the Grand hotel. Shirley and Mrs. Blake were waiting for him.

They drove up the stately Champs Elysees, past the monumental Arc de Triomphe and from there down to the Bois. All were singularly quiet. Mrs. Blake was worrying about her new gown, Shirley was tired, and Jefferson could not banish from his mind the terrible news he had just read. He avoided looking at Shirley until the latter noticed it and thought she must have offended him in some way. She was more sorry than she would have him know, for with all her apparent coldness Jefferson was rapidly becoming very indispensable to her happiness.

It was nearly 10 o'clock when they had finished. They sat a little longer listening to the gypsy music, weird and barbaric. Very pointedly, Shirley remarked:

"I for one preferred the music this afternoon."

"Why?" inquired Jefferson, ignoring the petulant note in her voice.

"Because you were more amiable!" she retorted rather crossly. But she could never remain angry long, and when they said good night she whispered demurely:

"Are you cross with me, Jeff?"

He turned his head away, and she saw that his face was singularly drawn and grave.

"Cross—no. Good night. God bless you!" he said, hoarsely gulping down a lump that rose in his throat. Then grasping her hand he hurried away.

Completely mystified, Shirley and her companion turned to the office to get the key of their room. As the man handed it to Shirley he passed her also a cablegram which had just come. She changed color. She did not like telegrams. She always had a dread of them, for with her sudden news was usually bad news. Could this, she thought, explain Jefferson's strange behavior? Trembling, she tore open the envelope and read:

Come home at once. MOTHER.

CHAPTER V.

THEY were four days out from port. Two days more and they would sight Sandy Hook, and Shirley would know the worst. She had caught the North German Lloyd boat at Cherbourg two days after receiving the cablegram from New York. Mrs. Blake had insisted on coming along in spite of her niece's protests. Shirley argued that she had crossed alone when coming; she could go back the same way. Besides, was not Mr. Ryder returning home on the same ship? He would be company and protection both. But Mrs. Blake was bent on making the voyage. She had not seen her sister for many years and, moreover, this sudden summons from America had upset her own plans.

The alarming summons home and the terrible shock she had experienced the following morning when Jefferson showed her the newspaper article with its astounding and heartrending news about her father had almost prostrated Shirley. The blow was all the greater for being so entirely unlooked for. That the story was true she could not doubt. Her mother would not have cabled except under the gravest circumstances. What alarmed Shirley still more was that she had no direct news of her father. For a moment her heart stood still. Suppose the shock of this shameful accusation had killed him? Her blood froze in her veins, she clinched her fists and dug her nails into her flesh as she thought of the dread possibility that she had looked upon him in life for the last time. She remembered his last kind words when he came to the steamer to see her off and his kiss when he said goodby, and she had noticed a tear of which he appeared to be ashamed. The hot tears welled up in her own eyes and coursed unhindered down her cheeks.

Suddenly she heard a familiar step behind her, and Jefferson joined her at the rail. The wind was due west and blowing half a gale, so where they were standing—one of the most exposed parts of the ship—it was difficult to keep one's feet, to say nothing of hearing any one speak.

"It's pretty windy here, Shirley," shouted Jefferson, steadying himself against a stanchion. "Don't you want to walk a little?"

He had begun to call her by her first name quite naturally, as if it were a matter of course. Indeed, their relations had come to be more like those of brother and sister than anything else. Shirley was too much troubled over the news from home to have a mind for other things, and in her distress she had turned to Jefferson for advice and help as she would have looked to an elder brother.

He was sorry for Judge Rossmore, of course, and there was nothing he would not do on his return to secure a withdrawal of the charges. That his father would use his influence he had no doubt, but meantime he was selfish enough to be glad for the opportunity it gave him to be a whole week alone with Shirley.

Thus events, combined with the weather, conspired to bring Shirley and Jefferson more closely together. The sea had been rough ever since they sailed, keeping Mrs. Blake confined to her stateroom almost continuously. They were therefore constantly in one another's company, and slowly, unconsciously, there was taking root in their hearts the germ of the only real and lasting love—the love born of something higher than mere physical attraction, the nobler, more enduring affection that is born of mutual sympathy, association and companionship.

Jefferson had been casting furtive glances at his companion, and as he noted her serious, pensive face he thought how pretty she was. He wondered what she was thinking of, and suddenly inspired no doubt by the mysterious power that enables some people to read the thoughts of others, he said abruptly:

"Shirley, I can read your thoughts. You were thinking of me."

She was startled for a moment, but immediately recovered her self possession. It never occurred to her to deny it. She pondered for a moment and then replied:

"You are right, Jeff, I was thinking of you. How did you guess?"

He leaned over her and took her hand. She made no resistance. Her delicate, slender hand lay passively in his big brown one and met his grasp frankly, cordially. He whispered:

"What were you thinking of me—good or bad?"

"Good, of course. How could I think anything bad of you?"

She turned her eyes on him in wonderment; then she went on:

"I was wondering how a girl could distinguish between the feeling she has for a man she merely likes and the feeling she has for a man she loves."

Jefferson bent eagerly forward so as to lose no word that might fall from those coveted lips.

"In what category would I be placed?" he asked.

"I don't quite know," she answered laughingly. Then seriously she added: "Jeff, why should we act like children? Your actions, more than your words, have told me that you love me. I have known it all along. If I have appeared cold and indifferent, it is because"—She hesitated.

"Because?" echoed Jefferson anxiously, as if his whole future depended on that reason.

"Because I was not sure of myself. Would it be womanly or honorable on my part to encourage you unless I felt I reciprocated your feelings? You are young. One day you will be very rich. The whole world lies before you. There are plenty of women who would willingly give you their love."

"No, no!" he burst out in vigorous protest. "It is you I want, Shirley—you alone!"

Grasping her hand more closely, he went on, passion vibrating in every note of his voice: "I love you, Shirley. I've loved you from the very first evening I met you. I want you to be my wife."

Shirley looked straight up into the blue eyes so eagerly bent down on hers, so entreating in their expression, and in a gentle voice full of emotion she answered:

"Jefferson, you have done me the greatest honor a man can do a woman. Don't ask me to answer you now. I like you very much. I more than like you. Whether it is love I feel for you, that I have not yet determined. Give me time. My present trouble and then my literary work"—

"I know," agreed Jefferson, "that this is hardly the time to speak of such matters. Your father has first call on your attention. But as to your literary work I do not understand."

"Simply this: I am ambitious. I have had a little success—just enough to crave for more. I realize that marriage would put an extinguisher on all aspirations in that direction."

"Is marriage so very commonplace?" grumbled Jefferson.

"Not commonplace, but there is no room in marriage for a woman having personal ambitions of her own. Once married her duty is to her husband and her children, not to herself."

"That is right," he replied; "but which is likely to give you greater joy—a literary success or a happy wifehood? When you have spent your best years and given the public your best work, they will throw you over for some new favorite. You'll find yourself an old woman with nothing more substantial to show as your life work than that questionable asset, a literary reputation. How many literary reputations today conceal an aching heart and find it difficult to make both ends meet? How different with the woman who married young and obeys nature's behest by contributing her share to the process of evolution. Her life is spent basking in the affection of her husband and the chubby smiles of her dimpled babes, and when in the course of time she finds herself in the twilight of her life, she has at her feet a new generation of her own flesh and blood. Isn't that better than a literary reputation?"

He spoke so earnestly that Shirley looked at him in surprise. She knew he was serious, but she had not suspected that he thought so deeply on these matters. Her heart told her that he was uttering the true philosophy of the ages. She said:

"Why, Jefferson, you talk like a book. Perhaps you are right. I have no wish to be a bluestocking and deserted in my old age, far from it. But give me time to think. Let us first ascertain the extent of this disaster which has overtaken my father. Then if you still care for me, and if I have not changed my mind," here she glanced slyly at him, "we will resume our discussion."

Again she held out her hand, which he had released.

"Is it a bargain?" she asked.

"It's a bargain," he murmured, raising the white hand to his lips. A fierce longing rose within him to take her in his arms and kiss passionately the

"It's a bargain," he murmured.

mouth that lay temptingly near his own, but his courage failed him. After all, he reasoned, he had not yet the right.

A few minutes later they left the deck and went downstairs to dress for dinner. That same evening they stood again at the rail watching the mysterious phosphorescence as it sparkled in the moonlight. Her thoughts traveling faster than the ship, Shirley suddenly asked:

"Do you really think Mr. Ryder will use his influence to help my father?"

Jefferson set his jaw fast and the familiar Ryder gleam came into his eyes as he responded:

"Why not? My father is all powerful. He has made and unmade judges and legislators and even presidents. Why should he not be able to put a stop to these preposterous proceedings? I will go to him directly we land, and we'll see what can be done."

So the time on shipboard had passed, Shirley alternately buoyed up with hope and again depressed by the gloomiest forebodings. The following night they passed Fire island, and the next day the huge steamer dropped anchor at quarantine.

CHAPTER VI.

A MONTH had passed since the memorable meeting of the directors of the Southern and Transcontinental railroad in New York, and during that time neither John Burkett Ryder nor Judge Rossmore had been idle. The former had immediately set in motion the machinery he controlled in the legislature at Washington, while the judge neglected no step to vindicate himself before the public.

Ryder for reasons of his own—probably because he wished to make the blow the more crushing when it did fall—had insisted on the proceedings at the board meeting being kept a profound secret, and some time elapsed before the newspapers got wind of the coming congressional inquiry. No one had believed the stories about Judge Rossmore, but now that a quasi official seal had been set on the current gossip there was a howl of virtuous indignation from the journalistic muck rakers. What was the country coming to? they cried in double leaded type. After the embezzling by life insurance officers, the rascality of the railroads, the looting of city treasuries, the greed of the trusts, the grafting of the legislators, had arisen a new and more serious scandal, the corruption of the judiciary. The last bulwark of the nation had fallen. The country lay helpless at the mercy of legalized sandbaggers. Even the judges were no longer to be trusted. The most respected one among them all had been unable to resist the tempter. The supreme court, the living voice of the constitution, was honeycombed with graft. Public life was rotten to the core!

Neither the newspapers nor the public stopped to ascertain the truth or the falsity of the charges against Judge Rossmore. It was sufficient that the bribery story furnished the daily sensation which newspaper editors and newspaper readers must have. The world is ever more prompt to believe ill rather than good of a man, and no one, except in Rossmore's immediate circle of friends, entertained the slightest doubt of his guilt. It was common knowledge that the "big interests" were behind the proceedings, and that Judge Rossmore was a scapegoat, sacrificed by the system because he had been blocking their game. If Rossmore had really accepted the bribe, and few now believed him spotless, he deserved all that was coming to him. Senator Roberts was very active in Washington preparing the case against Judge Rossmore. The latter being of the party which was in the minority, and "the interests" controlling a majority in the house, it was a foregone conclusion that the inquiry would be against him, and that a demand would at once be made upon the senate for his impeachment.

Almost prostrated by the misfortune which had so suddenly and unexpectedly come upon him, Judge Rossmore was like a man demented. His reason seemed to be tottering, he spoke and acted like a man in a dream. Naturally he was entirely incapacitated for work, and he had applied to Washington to be temporarily relieved from his judicial duties. He was instantly granted a leave of absence and went at once to his home in Madison avenue, where he shut himself up in his library, sitting for hours at his desk wrestling with documents and legal tomes in a pathetic endeavor to find some way out, trying to elude this net in which unseen hands had entangled him.

What an end to his career! To have struggled and achieved for half a century, to have built up a reputation year by year, as a man builds a house brick by brick, only to see the whole crumble to his feet like dust! To have gained the respect of the country, to have made a name as the most incorruptible of public servants, and now to be branded as a common bribe taker! Could he be dreaming? It was too incredible! What would his daughter say—his Shirley? Ah, the thought of the expression of incredulity and wonder on her face when she heard the news cut him to the heart like a knife thrust. Yet, he mused, her very unwillingness to believe it should really be his consolation. Ah, his wife and his child—they knew he had been innocent of wrongdoing. The very idea was ridiculous. At most he had been careless. Yet he was certainly to blame. He ought to have seen the trap so carefully prepared and into which he had walked as if blindfolded. That extra $50,000 worth of stock, on which he had never received a cent interest, had been the decoy in a carefully thought out plot. They, the plotters, well knew how ignorant he was of financial matters, and he had been an easy victim. Who would believe his story that the stock had been sent to him with a plausibly worded letter to the effect that it represented a bonus on his own investment? Now he came to think of it, calmly and reasonably, he would not believe it himself. As usual, he had mislaid or destroyed the secretary's letter, and there was only his word against the company's books to substantiate what would appear a most improbable if not impossible occurrence.

It was his conviction of his own good faith that made his present dilemma all the more cruel. Had he really been a grafter, had he really taken the stock as a bribe, he would not care so much, for then he would have foreseen and discounted the chances of exposure. Yes, there was no doubt possible. He was the victim of a conspiracy; there was an organized plot to ruin him, to get him out of the way. The "interests" feared him, resented his judicial decisions, and they had halted at nothing to accomplish their purpose. How could he fight them back, what could he do to protect himself? He had no proofs of a conspiracy; his enemies worked in the dark; there was no way in which he could reach them or know who they were.

He thought of John Burkett Ryder. Ah, he remembered now! Ryder was the man who had recommended the investment in Alaskan stock. Of course. Why did he not think of it before? He recollected that at the time he had been puzzled at receiving so much stock, and he had mentioned it to Ryder, adding that the secretary had told him it was customary. Oh, why had he not kept the secretary's letter? But Ryder would certainly remember it. He probably still had his two letters in which he spoke of making the investment. If those letters could be produced at the congressional inquiry they would clear him at once, so, losing no time and filled with renewed hope, he wrote to the Colossus a strong, manly letter, which would have melted an iceberg, urging Mr. Ryder to come forward now at this critical time and clear him of this abominable charge, or in any case to kindly return the two letters he must have in his possession, as they would go far to help him at the trial. Three days passed and no reply from Ryder. On the fourth came a polite but frigid note from Mr. Ryder's private secretary. Mr. Ryder had received Judge Rossmore's letter and in reply begged to state that he had a vague recollection of some conversation with the judge in regard to investments, but he did not think he had advised the purchase of any particular stock, as that was something he never did on principle, even with his most intimate friends. He had no wish to be held accountable in case of loss, etc. As to the letter which Judge Rossmore mentioned as having written to Mr. Ryder in regard to having received more stock than he had bought, of that Mr. Ryder had no recollection whatever. Judge Rossmore was probably mistaken as to the identity of his correspondent. He regretted he could not be of more service to Judge Rossmore and remained his very obedient servant.

It was very evident that no help was to be looked for in that quarter. There was even decided hostility in Ryder's reply. Could it be true that the financier was really behind these attacks upon his character? Was it possible that one man, merely to make more money, would deliberately ruin his fellow man whose hand he had grasped in friend-

Continued on page 6.

AS OTHERS THINK.

EVERYONE IN NAPANEE HAS A RIGHT TO HIS OWN OPINION.

While everyone has a right to his own opinion, yet it is wise to always consider what others think and profit by it.

Nothing makes life so miserable, or interferes so widely with the usefulness of the average person, as indigestion, and it is well for us to give fair consideration to what others think about this remarkable affliction.

T. B. Wallace is positive that in Mi-o-na stomach tablets he has an absolute cure for indigestion and the many disagreeable symptoms that follow this disease, such as distress after eating, coated tongue, bad taste in the mouth, dizziness, flatulence and nervousness.

He sells Mi-o-na with satisfaction guaranteed or money back. He believes in it and so may you.

The Farmers Bank OF CANADA

Head Office, Toronto. Gen. Mgr., W. R. TRAVERS.

Interest paid 4 times a year on one dollar and upwards, and calculated from date of deposit

Farmers' Notes discounted. Farmers' Sales Notes collected. BANKING BY MAIL.

Special attention given to out-of-town accounts. Your account solicited.

J. A. HAYDON, Manager Camden East Branch.

SCALP DISEASE CURED BY ZAM-BUK.

Mrs. Albert Goedike, of 485 Amherst St., Montreal, says:—"My three year old girl Anna suffered intensely since birth from scalp disease. On March 10th, 1908, someone recommended my husband (who is elevator man at the Carsley Co.) to try Zam-Buk Balm and Zam-Buk Medicinal Soap. From commencing to use these remedies we saw an improvement and after nine days' treatment the child was cured completely."

No home should be without Zam-Buk. It is Nature's skin remedy and without equal as a healing balm. All druggists and stores. 50 cents a box.

WISE AND OTHERWISE.

The Mississippi River is said to be so crooked in places that a steamer going south has been known to meet itself coming north, giving passing signals, and narrowly escape a collision with itself.

• • •

If your children moan and are restless during sleep, coupled, when awake, with a loss of appetite, pale countenance, picking of the nose, etc., you may depend upon it that the primary cause of the trouble is worms. Mother Graves' Worm Exterminator effectually removes these pests, at once relieving the little sufferers.

• • •

'The average life of an engine only thirty years?' said an astonished passenger. 'Why, such a tough-looking thing ought to live longer than that.' 'Well,' said the engineer, 'perhaps it would if it didn't smoke so much.'

• • •

Nothing looks more ugly than to see a person whose hands are covered over with warts. Why have these disfigurements on your person when a sure remover of all warts, corns, etc., can be found in Holloway's Corn Cure.

• • •

Lawyer—Are you sure that occurrence was on the 17th of the month.

Witness—Yes, it was on the 17th.

Lawyer—Now, remember, you are under oath. How do you know it was the 17th?

Witness—'Cause the day before that——

Lawyer—Be careful what you say, now. Go on.

Witness—Was the 16th, and the day after it was the 18th.

• • •

NO ALCOHOL IN IT. Alcohol or any other volatile matter which would impair strength by evaporation does not in any shape enter into the manufacture of Dr. Thomas' Eclectric Oil. Nor do climatic changes affect it. It is as serviceable in the Arctic Circle as in the Torrid Zone, perhaps more useful in the higher latitudes, where man is more subject to colds from exposure to the elements.

• • •

The pupils of a distinguished professor of zoology, a man well known for his eccentricities, noted one day two tidy parcels lying on the instructor's desk as they passed out at the noon hour. On their return to the laboratory for the afternoon lecture they saw but one. This the professor took carefully up as he opened his lecture.

In the study of vertebrata we have taken the frog as a type. Let us now examine the gastrocnemius muscle of the dissected specimen.

So saying, the professor untied the string of his neat parcel and disclosed to view a ham sandwich and a boiled egg.

'But I have eaten my lunch,' said the learned man, bewilderedly.

• • •

KNOWN TO THOUSANDS. Parmelee's Vegetable Pills regulate the action of the secretions, purify the blood and keep the stomach and bowels free from deleterious matter. Taken according to direction they will overcome dyspepsia, eradicate biliousness, and leave the digestive organs healthy and strong to perform their functions. Their merits are well known to thousands who know by experience how beneficial they are in giving tone to the stomach and bowels.

• • •

Father—I told you not to play with that boy.

Bobby—I had to, father, 'cause he had hold of my hair!

• • •

A SOUND STOMACH MEANS A CLEAR HEAD. The high pressure of a nervous life which business men of the present day are constrained to live makes drafts upon their vitality highly detrimental to their health. It is only by the most careful treatment that they are able to keep themselves alert and active in their various callings, many of them know the value of Parmelee's Vegetable Pills in regulating the stomach and consequently keeping the head clear.

• • •

In a street of Edinburgh one day a dusty soldier went up to a little bootblack and told the boy to brush his boots and polish them well. The lad looked at the big Scots Grey and shouted blithely to another bootblack:

'Haw, Sandy, come over an' gie us a hand!' with his hands curved around his mouth to form a speaking trumpet. 'See wha's here wi' me! I've got an army contract.'

• • •

The change of dietary that comes with spring and summer has the effect in weak stomachs of setting up inflammation, resulting in dysentery and cholera morbus. The abnormal condition will continue if not attended to and will cause an exhaustive drain on the system. The best available medicine is Dr. J. D. Kellogg's Dysentery Cordial. It clears the stomach and bowels of irritants, counteracts the inflammation and restores the organs to healthy action.

• • •

'Dese automobiles are a nuisance,' growled Dusty Dennis, as he frowned at a passing touring car.

'What's de matter, pard?' asked Gritty George. 'One of dem run you down?'

'No, but last night dey put me in a cell wid a chauffeur, and I couldn't sleep for de smell of gasoline.'

• • •

During a very bad performance of 'Hamlet,' the audience in its entirety commenced to hiss with the exception of one man. At last the man next to him said: 'Why don't you hiss this show?'

'It wouldn't hardly be fair,' he said 'as I came in on a complimentary; but if they don't do better pretty soon, bothered if I don't go out and buy a ticket and join in.'

GOOD BLOOD AND SOUND MUSCLES.

Scott's Emulsion is a blood-making and strength-producing food. It removes that feeling of utter helplessness which takes possession of one when suffering from general debility.

When in need of a good hair cut or shave, call on L. A. SCOTT, at the Campbell House Barber Shop. None but first class workmen employed.

ONTARIO ARCHIVES TORONTO

My Hair Ran Away

Don't have a falling out with your hair. It might leave you! Then what? That would mean thin, scraggly, uneven, rough hair. Keep your hair at home! Fasten it tightly to your scalp! You can easily do it with Ayer's Hair Vigor. It is something more than a simple hair dressing. It is a hair medicine, a hair tonic, a hair food.

The best kind of a testimonial—Sold for over sixty years.

Made by J. C. Ayer Co., Lowell, Mass. Also manufacturers of

Ayer's SARSAPARILLA PILLS, CHERRY PECTORAL.

Personals

It is the desire of the publisher that all items of personal interest be published in The Beaver. If you have friends visiting you, or are going away for a time, leave word or send it in a post card.

Mrs. John Y. Dowling and bride spent Sunday with her grandmother, Mrs. Susan Lynch, Croydon.

Miss Hattie Dennis, Sillsville, left yesterday to attend the closing exercises at Albert College, Belleville.

Harold M. Bates, of Sacketts Harbor, N.Y., formerly of Napanee, elder son of Mr. and Mrs. John N. Robertson, has just graduated from Buffalo University School of Dental College. Harold was a small boy when he left here, but a general favorite, and his friends will be glad to hear of his success. He was the youngest boy in his class and graduated before he was twenty-one years old. Another clever Canadian boy.

Mr. Seaborn Emsley arrived home Sunday morning from Montreal, where he had been visiting his old friend, Capt. Frank Carey, of the S. S. Lake Erie.

Miss Lena E. Hanna, "The Maples," Desmond, spent Wednesday last with her sister, Mrs. Rufus Lewis, Hinch.

Mr. Charlie Hamilton, of Napanee, was a guest at the Burns-Dowling wedding at Trafford last week.

Mr. and Mrs. John Wood, Selby, were guests of Mr. and Mrs. Chas. Lowry, on Sunday last.

Mr. M. B. Mills started off on Saturday last with Mr. M. J. Wright and family of Newburgh, on his new yacht the "Dolphin". He anchored in the river at the pines over night, and next day sailed to Prinyer's Cove in a brisk breeze. He reports her a fine sailor and makes good time and stands up well to the breeze. They will fish at the Brothers, visit Kingston, the Ducks, South Bay, and other points along the Bay of Quinte.

Rev. W. H. Emsley and his son, Seaborn, left for Toronto on a pleasure and business trip combined, and expect to be away for a few days.

Miss Alice Meagher is spending a week in Lakeport, with her friend, Miss Ida Woodcock.

Miss Anna Woodcock has returned home from St. Stephen to spend the vacation with her parents.

Miss Elizabeth Woodcock, nurse-in-training at Hospital Good Shepherd, Syracuse, N.Y., is home for the vacation.

Mr. and Mrs. C. R. Parish, of Columbus, Ohio, who have been spending a few days with his sister, Mrs. D. W. Spencer, leave to-day for Montreal where they will sail for Europe, to spend the summer.

Mr. and Mrs. George M. Paul, of Philadelphia, Pa., returned home on Tuesday, after attending the funeral of Mr. Paul's father at Roblin.

Mrs. Solomon Shiell and daughter Janet, are spending some time at the home of Mr. Shiell, who came down to attend the funeral of her father, Mr. Wm. M. Paul.

Miss Muriel Paul, Napanee, and Miss Louise Beeman, of Newburgh, went to Toronto last week to try an examination in music. We are pleased to learn that both were successful in taxing 1st class honors.

Mrs. Tulloch, Thomas st., will leave on Monday, June 29th, for Ashland, Wis., to visit her son. She will likely likewise and other points before going to the west.

Mr. W. A. Grange spent Thursday in Kingston on business.

Mr. E. W. Grange, Ottawa correspondent for The Globe, spent Sunday in town with his parents.

Mrs. Geo. I. Ham and Miss Eno Ham left on Sunday to spend a week in New Haven, Conn., attending the graduation of Mr. Harry Ham at Yale University.

Friday callers—E. R. Wilson, Enterprise; Benj. Foote, Violet; J. H. Kennedy, Tamworth; Fred. Maxwell, Limerick; Capt. Bartley Macdonald, Edmund Lodge, Desoronto.

Saturday callers—W. J. Finlay, Strathcona; John Johnson, Newburgh; H. F. Bell, Desmond; J. W. Perry, Camden East; Ralph Lawrence, Centreville; Mrs. J. McMath, Desoronto; E. G. Price, Hinch; John Reid, Enterprise.

Monday callers — Albert Mowbray, Marysville; Geo. A. Rattan, Dorland; Chas. William, Tamworth.

Tuesday callers—Thos. Wilson, Enterprise; Wm. Pevery, Sharp's Corners; John P. Mellow, Girdna; J. L. Loyst; Hayhurst; Mrs. and Mrs. Smith and daughter, Helen, Conway.

Wednesday callers—Thos. Milsap, Centreville; Robt. Cranston, Desoronto; T. Shane, Milsap.

Thursday callers—Lorne Spencer, Hay Bay; A. W. English, Leinster; Albert McClelland, Lemoine's Point.

Mr. L. V. Trimble left last week to join a surveying party at Missanabie. Mr. John Johnston, Napanee, Mr. W. A. Newlands and Miss Newlands, Kingston, attended the funeral of Mrs. Thos. Hinch on Monday.

Mrs. Travers, Toronto, is the guest of Mr. and Mrs. Geo. Stark, Dundas st.

Mr. M. S. Madole is spending a couple of days in Belleville this week at the closing exercises of the Ladies' College, and attending the meeting of the Collegiate Board of which he is a member.

Mr. and Mrs. Wm. Cummings, Desoronto, and Mr. and Mrs. W. H. Shane, Napanee, spent Sunday with Mr. and Mrs. Mr. W. J. Cambers, in honor of his birthday.

Ernest and Mrs. Sharp and children, of Odessa, are visiting her father, Mr. Hall, at Odessa and vicinity, took passage on Saturday last through special invitation on the steamer Toronto for home, accompanied by Mrs. R. Snyder and daughter, Miss Lovina, of Portsmouth.

Mr. George E. Perry left on Wednesday for Cleveland, where he will take a position as salesman for the rubber trade.

Miss Katie Vine, nurse-in-training at the Watertown Hospital, Watertown, arrived home on Wednesday to spend her vacation with her parents, Mr. and Mrs. John Vine.

TAMWORTH PROMOTION EXAMS. FOR SCHOOL JR. 4.

To Pt. II.—Maude Taylor, Mary Jones, Margaretta Kamm.

To II.—Clary Robardeau, Birdie Irvine, Willie Nash, Gordon Cook.

To Sr. II.—John Thompson, Ella Bedford, Russell Young, Ford Wagar, Virgil York, Dale Donovan.

To Jr. III.—Ethel Taylor, etc., Ethel Jones, Ethel Taylor, Mr. Rendell, Hazel Mills, Mr. Hinch, Mr. Cook, Mr. Gilmour, Mr. Cook, Mr. Harry Hunter, etc.

To IV.—Total marks, 500; Lorraine Gilmour 391, Wilfrid Dwyer 365, Lorraine Cook 364, Ethel Dwyer 364, Evelyn Dwyer 351, Hattie Cook 350.

F. E. SHARP, Teacher.

Are You Ready For Vacation?
—Let Us Help!

WHETHER YOU GO TO MOUNTAINS, SHORE OR COUNTRY,—WHETHER YOU GO HUNDREDS OF MILES OR JUST MILES—THE PLEASANTEST PART OF YOUR WHOLE VACATION IS THE CONTENTMENT—AYE, THE JOY, OF KNOWING YOU ARE PROPERLY, STYLISHLY AND ADEQUATELY OUT-FITTED FROM TOP TO TOE.

THIS STORE IS HEADQUARTERS FOR THE SUPPLYING OF THE VACATION NEEDS OF MEN AND WOMEN AND BOYS AND GIRLS.

WHATEVER'S NEEDED IN VACATION GARMENTS, AND DRESS ACCESSORIGS, FOR MEN AND WOMEN IS HERE IN THE BEST AND BROADEST VARIETIES, AND EVERY TASTE AND REQUIREMENTS CAN BE PERFECTLY SUITED. FOR BOYS AND GIRLS WE HAVE UNQUESTIONABLY THE FINEST LINES OF STYLISH AND SERVICEABLE OUTING WEARABLES OFFERED IN NAPANEE.

AND OUR LOW PRICES MAKE IT POSSIBLE TO ACCOMPLISH WONDERS IN COMPLETING THE VACATION OUTFIT WITHOUT MAKING ANY EMBARASSING HOLES IN THE VACATION MONEY.

"PROFIT" WAS EVIDENTLY ON A VACATION WHEN THESE OFFERINGS RECEIVED THEIR PRICE TAGS:

White Linen Shirt Waist Suit, $5.00.

Rubberized Raincoats for Women, light weight, $9.00, $10.00, $15.00, $20.00.

Girls' Rubberized Raincoats, $6.50.

Women's Linen Skirts, natural shade, $1.25.

Washable Skirts, tweed effect, $2.00

Women's Umbrellas, 50c., 75c., $1.

Children's Black Drawers, 40c., 45c and 50c.

Girls' Flannelette Underskirts with waist, 50c.

Children's Flannelette Nightrobes, 50c., 75c., $1.00.

Girls' Sailor Suits, $1.75 ; $2.25, $2.50.

Boys' Linen Suits, $1.25, $1.50.

Women's Black Sateen Underskirts, $1.00 and $1.25.

White Shirt Waists, $1.75 for $1.25

Cream Lustre Shirt Waist Suits, $7.50.

Fancy Muslin Dresses, pink and sky, $9.00.

Girls' (16 yrs.) Dainty Dress, $4.50

Girls' (16 yrs.) White Lawn Dress, $4.50.

Black Silk Coats, $7.50, $10.00 and $20.00.

Women's Percale Shirt Waist Suits $3.75.

Cream Serge and Poplin Skirts, $6.00, $7.50.

Scott Hip Pads, 50c.

Shirt Waist Distenders, 25c., 40c.

Sanitary Belts, 40c.

Steamer Rugs, $2.50 to $5.00.

Tailored Costumes, $10.00 to $25.00.

Utility Coats, $5.00, $7.50, $10.00.

Panama Skirts, $7.50.

Black Voile Skirts, $7.50 to $20.00

Children's Straw Sailors, 25c., 30c., 35c., 50c., 75c.

Linen Dress Goods Suiting for the two-piece Skirt and Coat Suit, in white, black and colors, 25c, to 50c. yard.

Ginghams and Chambrays for vacation dresses, in the small checks, plains and stripes, 12½c. to 25c.

For Boys' Blouses and Wash Suits striped Galatea, Ducks, Scotch Drills, Prints, 12½c., 15c., 20c. yard.

Boys' Sailor Collars and Vestees, washable, to wear with wash suits, 15c. to 35c.

Embroidered White Belts, with pearl and gilt buckles, 15c., 25c., 50c.

Beltings by the yard, Metalic, Dresdens, Tinsels, Elasties, 20c to 50c. yard.

Hosiery—For rough and outing wear, we have a very special line, all sizes, 4½ inches to 10 inches; black, tan, white; 10c. to 15c. a pair, or 2 for 25c.

For Hotel Verandah wear, we have many variations of fancy Hose, Lace and Embroidered, 25c. to $2.00 pair.

Corsets.—Hygeian Waists for bathing and for the athlete. Light weight girdles and short corsets for the extremely hot weather.

Knit Underwear.—Sleeve and sleeveless Vests, Combinations and Knit Corset Covers.

Campers' Blankets—Grey and white 85c. and $1.00 each.

Washable Skirts, navy blue, black and white, white, mixtures, $1.00, $1.25, $1.50.

Print and Zephyr Shirt Waist Suits, $2.50.

Merry Widow Sailor Blouses, $1.00

White Vesting Sailor Suit, $4.00.

BLACK CHIFFON TAFFETAS, GUARANTEED, $1.00 YARD

This has proved to be the greatest seller of the season. Our customers are delighted with it for Shirt Waist Suits. For gored Skirts it cuts to good advantage.

BLACK FRENCH TAFFETA, 22 INCHES WIDE, $1.00

This make is for drop and underskirts. It has more swish and life to it than other makes. A summer girls' outfit is not complete without it.

ALL OVER LACES WITH DRESDEN SLIPS

This is the new idea of the season for waists. A pretty all over lace or net with a rich dresden silk underneath makes a very dressy suit of the ordinary garment. If you are interested do not pass our Dress Goods Department.

Japan Silks for Travelling

One of the suitable fabrics for travelling is the Japanese Silks. They are thin and airy, making cool washable dust shedding garments. Continental tourists have been known to travel with a Summer's outfit in a suit case. We show a full range of shades, 27 inches wide, 50c. An extra quality in black and white 75c. yard.

Sample Veils---Fancies---Marked Down.

Just one of a kind—and the best of style with each. White, Black, Grey, Copenhagen, Green. Now 50c., 60c., $1.00, $1.25, $1.50, and $2.00.

Special Lots of Trimmed Hats.

Saturday, June 27th, and July 1st, our Millinery Department will have for a special

Two Lots of Trimmed Hats - - - - Lot 1—$2.89 Each. Lot 2—$3.59.

A Sale of Women's Suits Conducted in a New Way, on Saturday, June 27th, at 10 a.m. Read on:

To-morrow, Saturday, June 27th, we will place on sale, 16 well-made Women's Costumes at

Whatever Any One is Willing to Pay.

There is not a suit in the lot that was less than $10.00, and from that up to $20.00. Now this is the way the sale will be conducted. At 10 o'clock sharp you may take any suit in the lot at $7.50. If no one buys at 5 minutes after 10, the price will be $7.25; at 10.10 a.m. the price will be $7.10. At 10.15 a.m., the price will be $6.90. At 10.20 a.m. $6.75, and so on down the line. The suits are on display now. The Skirts alone are worth more than sale price. We reserve the right to withdraw suits from sale if there are less than 10 customers present.

In Our Men's Departments.

Men's Suits—$5.00 WORTH $7.50.

You had better not delay if you want one of these $7.50 Suits that we are selling at $5.00 now. They won't last long. They are too big a snap to stay with us. Anyone can see they are being sold at a bargain price.

Men's Two-piece Suits

Made from light grey homespuns and flannels in the newest checks and stripes—single and double breasted — loops on trousers for belt, gne-half lined, hand padded and hand felled collars. Sizes, 34 to 42. Prices, $5.00 to $12.50. It is worth your while coming to us for your summer outfit. You will save money and be better dressed than if you went elsewhere.

Men's Straw Hats

Straw Hat business has been extra good with us. We were better prepared than ever with a grand new stock of up-to-date Hats in all the newest shapes and styles.

At 25c., you have choice of about 50 good serviceable Straw Hats.

Others at 50c., 75c., $1.00, $1.25, $1.50, $2.00, $2.50 and $3.00.

Linen Hats.—Some specials reduced from 75c. to 50c. each.

Boys' Wash Suits

Just the neatest, prettiest, little suits you can imagine. Every one of them made by experts who do nothing else the year round but make Boys' Wash Suits. They get a perfection of style and charatcter about them that it is impossible for the mother to get. And then the price is but a trifle more than the material costs.

Come and see them. Ages 2½ to 10 years. Prices 75c., $1.00, $1.25, $1.50, $2.00, and extra fancy up to $3.50.

Cool Summer Outing Shirts for Men and Boys

With collar attached, reversible collar or no collar. Prices, 50c., 75c., $1.00 and $1.25.

A Sale of Men's Shirts, Commencing Saturday Morning, June 27th

On Saturday morning we will have ready for sale, some 200 Men's Shirts. Some are Fancy Colored Dress Shirts, others are Oxford Shirts, Gingham Shirts and Drill Shirts in Blue and Black checks and stripes and spots. These are all regularly sold at 50c and 60c. For one week we will sell them at

Special Sale Price 40c Each.

Now these are from our own stock and are well made, durable Shirts. Shirts that you will be well pleased with, unless you are a very large man. They are as big as any 50c. Shirt that is made, but no 50c. Shirt is big enough for a 200 lb. man. What he should ask for is one of our special "Flaxman" Shirts.

For the Boys, sizes 12 1-2 to 14.

We do not want the Boys to think we have forgotten them. We have therefore placed on sale for them 100 Shirts worth 50c. and 75c. Sale price, 40c.

See These Sale Shirts in Window on and after Friday, June 26th.

The Robinson Co., Limited.

Is Napanee's Greatest Dry Goods Store. Napanee, Ontario.

NEW ADVS. THIS WEEK.

Teacher Wanted—T. Bird.
Teacher Wanted—G. H. Young.
Skirts, Etc., Wanted—H. A. Richardson.
Barn Wanted—This Office.
Centrepiece Lost—Annie B. Sexsmith.
Satchel Found—E. Spencer.
Wood Pulp Plaster for Sale—J. M. Wallace.
Durham Bull for Sale—M. Lockhead.
Lands for Sale—J. D. Quay.
Lumber Wanted—Geo. Ferguson.
Rooms for Rent—Miss Hagerman.
Brick House for Sale—This Office.
Farm for Sale—John Ward.
Farm for Sale—VanLuven Bros.
Special Notice—T. J. Hooper, 2
Special Notice—Lawrason & Co.
Local Notice—T. J. Hooper, 2
Local Notice—Kingston Methodist church.
Local Notice—Grand Trunk.
Local Notice—Isabel Bird, Trinity Church.
Reading Notice—Paul Smith.
Reading Notice—Pulford & Co. 2
Reading Notice—Zam-Buk.
Reading Notice—Vinol.
Reading Notice—L. and A. M. F. I. C.
Reduced Rates—G. T. R.
A True Story—A Stenog.
Let Us Help You—The Beacon Co.
Floor Wax—Madill Bros.
Fine Stationery—Beacon Book Store.
Hearing Time—Boyle & Son.
A Square Deal—M. S. Madole.
Good Goods—J. F. Smith & Son.
Bargains—McIntosh Bros.
$25.00 Suits—A. E. Lanter.
Notice to Creditors—Patrick Burns.
Change of Rates—St. Reisdent.
Complete Suits—Meagher Bros.
Cut Loaf Sugar—Lawrason & Co.
A Shoe Store—J. J. Haines.
New Stock—B. Benn.

BIRTHS.

WARTMAN—At Napanee, on Monday, 15th inst., to Mr. and Mrs. John A. Wartman, a daughter.

CAMPBELL—At Napanee, on Wednesday, 24th June, to Mr. and Mrs. Willis T. Campbell, a son.

HUME—At Napanee, on Friday, 12th June, to Mr. and Mrs. J. H. Hume, a daughter.

MARRIAGES.

DAVIS—GILLESPIE—At Calvary, Monday, 27th April, Helen J. Davis, daughter of Mr. G. M. Davis, Napanee, to William E. Gillespie, of Kansas City.

VALLEAU—LUCAS—At the home of the bride's father, Mr. Geo. Valleau, Selby, on Wednesday, June 24th, by the Rev. M. J. Thompson, Mr. J. Reginald Valleau to Miss Mita A. Valleau.

DEATHS.

HINCH—At South Napanee, on Saturday, 20th inst., Mary Elizabeth Hinch, aged 70 years.

TAMWORTH.

Rev. Mr. Dixon will preach to the orange-men on Sunday morning next. All are cordially invited to attend.—Repairs to sidewalks and putting new gravel on the roads is being pushed ahead with all vigor.—Mrs. Mayhew has moved to Madoc.—Mr. Hughes has bought the mill there from Mr. Hughes, the path on Tuesday evening the storm was on the crown in general, but house was struck, but damage slight.—Jacob Mosey died very suddenly on Tuesday evening. Deceased had been ailing for some time past, and was found dead in the morning.—Funeral on Friday to Napanee.—There are over one hundred children from different towns here for examination and vaccination.—There was a load of Free Masons from Arden on Wednesday last for the opening of the new lodge at Arden.—The Epworth League social will be held next week, and every one of the members of the Brass Band in attendance will render a grand concert in the evening.—Eggs.—Fresh stock of ladies' collars and cuffs just in at Floyd & Co's.

Why suffer from heat when you can get a good kerosene or oil cooking stove that will do your cooking and not cook you. See them at BOYLE & SON'S.

Don't miss seeing the new ads. on the large bill boards.

STR. REINDEER

NO MORE 35c NO LESS

is the return rate between all ports on route of Str. Reindeer, on Wednesdays and Saturdays of each week throughout June, July and August.

Don't forget that you can leave Napanee at 6.30 a.m., or 1.00 p.m., spend 1 hour or more in Picton, and reach home about 6.30 p.m.

Arrange to meet your Deerants or Picton friends on the boat, as this excursion rate is good on all trips, same day only.

Steamer leaves Napanee at 9.30 a.m. and 1.45 p.m.

Saturday passengers wishing to stop over Sunday at either town may do so by paying single fare. 26tf

NOTICE

The annual meeting of the Lennox Farmers' Institute will be held in the Council Chambers, Napanee, on

Saturday, June 27th, 1908

at 1.30 o'clock p.m.

Election of officers and other general business. Full attendance is desired.

T. B. LUND, D. AYLESWORTH, 25b President. Secretary.

J. W. PATTERSON

Camden East.

The Peoples' Flour and Feed Man

Just arrived a carload of Saltzer Flour, also Bran and Shorts.

Saltzer Flour is the best on the market. Call and get my prices before purchasing elsewhere.

J. W. PATTERSON
CAMDEN EAST.

Mrs. and Mrs. W. H. Meagher and Miss Alice G. Meagher attended the Scanlin-Meagher wedding at Marysville on June 8th.

Mr. Charles V. F. Meagher and Miss Alice G. Meagher attended the Scanlin-Meagher reception held at the residence of Mr. James Scanlin, Enterprise.

Mrs. Rendell left Tuesday for a two months' visit with her nephew, Mr. S. F. Hawley, Winnipeg.

Mr. George A. Hanes, of Selby, left Tuesday for a couple of months' stay in Saskatchewan and Alberta.

Miss Earle, of McIntosh Bros., was in Belleville last week on business.

Mrs. O. J. Vincent, of Dayton, Ohio, arrived home on Wednesday last, to visit her parents, Mr. and Mrs. George M. Davey, Enterprise.

Mr. R. A. Daly has received the degree of Master of Arts from the University of Pennsylvania, Philadelphia, where he has spent a year taking a course of study in Finance Economics and History.

Mrs. Harry Smith is visiting her sister in Brockville.

Mr. M. L. Caton returned to Boston on Wednesday night, after spending a week with his father, Mr. A. Caton.

Mr. Mark Mabee went to Trenton on Friday to visit his mother, Mrs. Mabee.

Miss Ada Smith returns to Rochester, N.Y., on Saturday, after a week's visit with her father, Mr. J. F. Smith.

Miss Gladys Grange has returned from Boston.

Mrs. James Dorland, Dorland, spent Monday in town.

Judge and Mrs. Madden spent Sunday last at their camp at Bogart's, on-the-Bay.

Mr. Labelle returned to his home in Montreal on Monday night.

Miss McNeill and Miss Helen McNeill, Richmond, are the guests of Mrs. J. P. Hughes.

Mr. and Mrs. T. W. Earle, of Picton, spent Sunday last in town.

Rev. Mr. Gandier, of Newburgh, spent Tuesday in Napanee.

Dr. Charlie Smith is home from Chicago on a visit.

Mrs. Uriah Wilson is visiting in Toronto.

Mr. C. H. Edwards is presiding at the Entrance examinations at Newburgh.

Miss Newlands, Kingston, returned home this week, after nursing her aunt, the late Mrs. Hinch.

Mrs. Archie Clarke has purchased a house in West Napanee, and is moving in this week.

Mr. J. C. Carscallen is moving in the house lately occupied by Dr. Stratton.

Miss Maggie File, who has been attending Normal School in Ottawa, returned home on Tuesday.

Mr. F. E. VanLuven spent last Sunday in Ottawa.

Rev. Hugh Cairns left on Tuesday for Saskatoon.

Mrs. J. W. Robinson is visiting Mrs. Downey, Whitby.

Mr. H. E. Collins, of the Collegiate staff, went to Toronto on Thursday.

Mr. and Mrs. Chas. Johnston, of Toronto, are spending a couple of weeks in town, guests of his aunt, Mrs. H. S. Chase.

Messrs. J. Watt and J. A. Vandewater, of Yarker, attended the baseball game in Napanee on Wednesday.

Mr. E. Arthur Rixen, of Deseronto, was calling on Mr. John Caulfield on Wednesday of this week.

Mr. Arthur Dore, of Toronto, and Mr. Malcolm Rixen, of Deseronto, spent Wednesday, visiting their uncle Mr. John Caulfield, and attending the baseball match.

Mr. and Mrs. H. J. Allison, Picton, spent last week in Napanee visiting relatives.

Mrs. E. W. Cowie and son Edmund Schofield, N.Y., are visiting her father, Mr. Wm. Conger, Napanee.

Mr. Dennis Barrett, Barrett, spent Monday in town.

Mr. W. A. Newlands, waterworks collector, Kingston, was in Napanee on Monday, attending the funeral of his aunt, Mrs. Hinch, who died on Saturday.

Mr. J. A. Russell, Toronto, will spend the month of July with Mr. James Stark, Napanee.

Mr. D. A. Vallean has been appointed Superintendant of the Oshawa Railway Co., and left to-day to assume his duties at that place in connection with the Bay of Quinte Railway having terminated, we can only wish him success in his large field, while regretting the loss as a citizen of our town. Mr. D. J. Kitchen comes to Napanee to act as train master of the Bay of Quinte Ry. with headquarters in office of General Superintendent. We welcome Mr. Kitchen to our town.

Mrs. John Shane, of Camden, returned home on Sunday, after visiting her sister, Mrs. James Shane, Odessa.

Mrs. S. J. Greenway and daughter Vivian, and her sister, Miss Agnes Magee, all of Winnipeg, Man., were the guests of their aunt, Mrs. Thos. Brown, Enterprise, for the past week.

Miss Katie Lynch and Miss M. Dwyer, of Croydon, attended Miss Annie Burns' wedding at Carmanville, on June 17th.

Mr. Geo. H. Embury is visiting for a few weeks with his daughter, Mrs. Wm. Boyle, East st.

Mr. W. H. Garrison left on Monday for Niagara Falls, N.Y., and western States.

Mrs. James Shane, Odessa, and Mrs. John Shane, Camden, were the guests of Mrs. B. King, of Quinbin, on Friday last.

Mrs. Chas. Gunsolus, of Peterboro is visiting her sister, Mrs. Robert McMillan, East st., for a couple of weeks.

Mr. Bernard Dowling, Madina, N. Y., attended his brother's wedding at Trafford, last week.

Choice Straw Hats

Soft Felt Hats

Some men do not care for Straw Hats, and stick to the old reliable soft felts.

This season we are showing an extra large assortment of Fedoras in different colors.

We are showing some extremely swell shapes for young men from $1.25 to $2.00.

Christie's 2-oz. Fedoras have no equal. They must be worn to be appreciated. We are the exclusive agents for this celebrated Hat. Prices $1, $2, $2.50.

$1.00 Shirts

Look the town all over, and we're right sure that you'll find no one-dollar shirts to compare with ours. Come, see these shirts and bring your best $1.50 thoughts with you.

Styles newer, work better, fit better.

Straw Hats are out in full bloom. It's high time you had your's on, Sir. New York Sailors in 4 or 5 different styles—variety in straws—in width of brim—and heights of crown.

We've all the good styles.

There's a Long Price Range

Men's Straw Hats, 50c, 75c, $1.00, up to $2.50. Boys' Straw and Linen Hats, 25c, 50c and 75c. Children's Straw Sailors and Linen Galateas in different styles and colors, 25c, 50c and 75c.

Light weight Summer Caps and Linen Hats in many shapes and styles, 50c and 75c.

Order Clothes Department

—Clothes made to order and made to satisfy.

—Don't overlook the word "satisfy."

—It's a pledge that culminates in performance here.

—We take a genuine and sincere interest in each and every order that goes on to our books.

—Come in for a look at the handsome Spring and Summer Woolens.

—We'll show you all the new style kinks and quote you prices that you will be willing to pay.

J. L. BOYES

Doxsee & Co.

NEW SILK SKIRTS,
NEW SILK BLOUSES,
NEW LAWN AND MUSLIN WAISTS.

Millinery

New Hats, New Feathers, Flowers, Osprey and Agrettes.

Doxsee & Co.

The Leading Millinery House.

Take Notice That LAWRASON & CO.

ARE THE GREATEST

Cut Rate Drug Store

EAST OF TORONTO

They Cut Practically Everything

Situated on South Side of Dundas Street, 16 1-2 Paces East of Royal Hotel.

NEW SHOP

I have opened a GENERAL BLACKSMITH SHOP on north side of East Main street, west of Joy's old stand.

Horseshoeing and jobbing done on shortest notice.

I have worked in some of the best shops in the United States. Come and give me a call and get a first-class job and save money.

26zmp DUNCAN BENN.

WANTED

500 Ladies' Skirts,
500 Suits of Clothes,
To Clean and Press.

H. A. RICHARDSON,

26d Over Symington's Store

SEE THE

Stamped .....Waists

With material to work, all for $1.00.

New designs for Embroidery Waists and Suits.

M. L. Allingham

If you use Ales, Wines or Liquor, why not get the best by buying them from Jas. Fitzpatrick, John street. All the best brands in Foreign and Domestic goods, at prices that are right. 'Phone 102.

—Lennox County Fall Fair will be held on Tuesday and Wednesday, September 18th and 19th.

—The fourth Cobourg Summer Horse Show will be held on August 18th, 20th, 20th and 21st. The utmost is being done to make it the finest ever held in Cobourg.

—On Friday last Phoebe Ann McLean, a well-known lady of Napanee, passed away, aged sixty-one years. Deceased leaves one sister in Napanee, and one brother. The remains were taken to Harrowsmith for interment on Monday.

—The little daughter of Anson Denison, East Napanee, met with a serious accident one day last week. With some other children she was playing in the barn when a heavy anvil, which had been placed on a box, fell upon her, crushing one of her legs.

—Messrs. Dafoe & Waller have purchased the stock of The Rathbun Co.'s lumber yard in Napanee, and in order to save cost of moving the stock are offering it at bargain prices to clear out the yard. If you are building, you will find it profitable to give them a call. 26d

—On Friday afternoon last Mrs. (Dr.) Wartman took her Sunday School class in Hodson's Park for a picnic. The picnic was in honor of Miss Bessie Emsley, who is leaving the class. After a very nice lunch was served, an address signed by the members of the class was read by Miss Marguerite Hall, to which Miss Emsley replied.

WELCOME!

The reception of welcome for Rev. W. H. Emsley will be held on the evening of July 3d. A good programme, ice cream and cake. Admission, 25c. Everyone welcome.

ANNUAL EXCURSION.

A third annual excursion to Kingston and the 1000 Islands will probably be run by Trinity Methodist church on July 4th. This is the most popular excursion of the season.

HOSPITAL AID SOCIETY.

The regular monthly meeting of the Hospital Aid Society will be held Monday afternoon, June 29th, in the Board Room of the Public Library, at 3.30 o'clock. A full attendance is earnestly solicited, as this will probably be the last meeting until September.

A PLEASANT EVENING SPENT.

Those who attended the at home on Tuesday at Dr. and Mrs. Wartman's spent a very pleasant and social evening. Notwithstanding the inclement weather a goodly number were present, and the host and hostess were untiring in their efforts to make it pleasant for all. The orchestra, under the able leadership of Mr. Shannon, and assisted by Miss Kimmerly, rendered some very fine selections to the delight of all present. The members of the Hospital Aid feel very grateful indeed to the orchestra for their kind generous assistance.

LUCAS—TALLEAT.

On Wednesday evening a quiet wedding was solemnized at the home of Mr. and Mrs. Geo. Talleat, Napanee, when their youngest daughter, Mrs. Estella Lucas, became the wife of Mr. Reginald Lucas. Rev. Mr. Thomas tied the nuptial knot in the presence of a few of the most immediate friends of both bride and groom. The charming young bride was prettily attired in a tailored suit of lavender broadcloth with white silk blouse. After the ceremony a delicious dinner was served in the dining room, when all did ample justice to the many good things. Mr. and Mrs. Lucas will reside in their honeymoon in New York, and upon permanently reside with the groom's parents, Mr. and Mrs. C. N. Lucas, Palace street. The young people are very popular and we convey to them our best wishes.

DEATH OF DONALD DALY.

For the second time within the space of two years the home of Mr. Denis Daly has been visited by death. On Friday morning, 12th inst., Donald, third son, passed away after a protracted illness, having reached the age of twenty years. In Donald's second year he met with a fall which determined his subsequent health, and although he indulged in youthful pastimes with considerable vitality, the effects of the accident were continually undermining his constitution. During the past year there were signs of the inevitable decline and collapse of his system, and, though he travelled to British Columbia, hoping thereby to gain strength, the journey proved detrimental rather than beneficial. Upon Donald's early return, Mrs. Daly accompanied him to Philadelphia, where in the University of Pennsylvania Hospital he underwent an operation which alleviated his suffering and encouraged the parents' hopes for his recovery, but it proved only a temporary remedy, for on reaching Napanee he speedily succumbed to his illness. Donald had many friends and companions who cannot but remember his genial nature, his humor and his gentlemanly qualities.

ODESSA.

On Saturday evening we were startled to hear that Mr. Will Frink's house was burned to the ground in a very short time. The family were milking and therefore did not see the fire immediately. Some mills drew the alarm and made great haste to empty the rear of the mill and save the factory, and fill them with water, but go to the rescue, but everything being so dry it was fire raged. Very few articles were saved from up stairs, and not many from the lower floor. We all are very sorry for the family in their great loss of property.

On Sunday, Mr. Nathan Fellers's home, aged 16 or 17, was drowned while bathing. A younger brother was with him and saw him go down, and did his best to save him, but failed. The funeral took place on Monday, Rev. Mr. McAmmond, after which the body was taken to Napanee to be buried in the family plot.

The C. M. church pulpit was occupied on Sunday last, morning and evening, by Mr. John R. Clark, with a large congregation, who admired his easy and fluent manner of delivering himself on the subjects that were chosen for the theme. On Monday evening he gave a lecture, which was not so well attended.

A number of Masons from this and other places attended Divine service in the Methodist church, Bath, on Sunday, service being conducted by the Rev. MacFaye.

Dr. Douglas Storgis, of Hamilton, and brother, Mr. Earl Storgis, of Toronto, spent a couple of days with their mother, Mrs. C. Storgis, having received sad intelligence. All were pleased to see them in their home once more. Come again.

Didn't the band boys have a terrible time getting home from Colebrook in the storm on Tuesday night. They were somewhat like drowned rats when they arrived. We hope they were appreciated. On Thursday evening at Newburgh, and on Friday evening the orchestra at Morven. So they are kept busy these evenings. Last Saturday evening Mr. Wallace Fralick, of the 13th line, and Miss Wilhelmina Fralick, of Napanee, were united in Newburgh to try the Estrees matrimonial noose. She went to Tamworth as one of the examiners there.

Miss Rutherford, of North Bay, is spending some time with friends.

Mrs. (Dr.) Mabee entertained a number of her friends the other evening on her speckled hen, which had been missing for some time. Everybody was much enjoyed.

Mrs. Wm. Fralick spent a short time with his mother, Mrs. C. Del. Sharpton.

Mrs. Doherty and Miss Kennedy went to Enterprise on Sunday.

Miss Strayner, of New York, is visiting her friend, Miss. (Dr.) Mabee.

Mrs. Hunter and children, of Napanee, took a spin in her new auto car to the Dominion the other day.

ENTERPRISE.

The strawberry festival on Saturday evening, in aid of the new English church, was a great success. Proceeds, $130 clear.

Miss Lilla Chalmers, of Bridlington, spent a few days visiting old friends.—A little girl baseball has come to stay at Mr. Wm. Keller's.—Mr. Cephas Allin is visiting his sister, Mrs. Jas. Bateman, Napanee.

Mr. Wm. Bateman has taken to a great increase.—We are sorry to learn that Mr. Wm. Bateman intended separating Mrs. Bateman and family, who are moving to Ontario, in order to better himself, as he cannot get a good position.—Mr. Read Dolloe and young son, Napanee, are visiting his parents, Mr. and Mrs. Lester Dolloe.—Rev. Mr. Allin preached his farewell sermon on Sunday evening.

—Warden C. W. Hambly and Mr. B. G. Hamm, Chairman of Roads and Bridges Committee, were in Camden last week inspecting County Road work. They also visited Richmond township in company with Mr. H. W. Paul, Reeve, and let contracts for a new steel bridge near Manchester Thompson's.

—Mrs. Mary Hinch, relict of the late Thomas Hinch, South Napanee, died Saturday, aged 84 years. Deceased, whose maiden name was Mary Purdy, lived before her marriage in Hungerford. She was twice married, her first husband being Mr. Edward, well known in Kingston. She was for seven weeks, her niece, Miss Newlands, Kingston, being one of her nurses. She leaves to mourn two stepdaughters, Mrs. Joseph Franklin, Winnipeg, and Mrs. Charles Perry, Latimer. Also two daughters, Mrs. Hy. Bateman, Toronto, and Mrs. Daly Hamm, Scarboroughjr.; and two sons, Mr. Odgen Hinch, Carman, Man., and Edward, at home. Rev. Mr. Hazlewood officiated at the funeral, deeply beloved by her many friends. The funeral took place on Monday to the Eastern cemetery.

WEDDING BELLS.

At high noon on Wednesday in Trinity Church, Napanee, Miss Maude O. Ward took, eldest daughter of Rev. F. Dealtry Ward, rector of Trinity Church, was married to Rev. E. E. Kidd, M.A., of Frankville, Ont. The bride was unattended save of Tamworth lane over white satin with veil and orange blossoms. She was attended by her sister, Miss Mary Ward, bridesmaid, and Mr. Harry Kidd, brother of the bridegroom, acted as bridesmaid. Rev. F. Dealtry Woodcock, of Brantford, brother-in-law of the bride, assisted the groom. Mr. George Woodcock, of Montreal, and J. E. Kidd, of Harriett's Road, were ushers. Following the ceremony, which was performed by the rector, assisted by Rev. Mr. Austin Smith, of Lyn, a reception was held at the home of the bride's parents on Lake street, Mr. and Mrs. Kidd left for the east on the afternoon train, the bride wearing a Dealtry Woodcock, of Brantford, brother-in-law of the bride, assisted the groom. Mr. George Woodcock, of Montreal, and J. E. Kidd, of Harriett's Road, were ushers. Following the ceremony, which was performed by the rector, assisted by Rev. Mr. Austin Smith, of Lyn, a reception was held at the home of the bride's parents on Lake street, Mr. and Mrs. Kidd left for the east on the afternoon train, the bride wearing a handsome travelling dress of navy blue broadcloth and a Panama hat with tan trimmings.

BASEBALL.

NAPANEE 6, GANANOQUE 2.

'Twas a beat! One of the finest baseball games from a spectators' standpoint that has been played in Napanee in some time took place at the Driving Park on Wednesday afternoon, when Napanee defeated the Gananoque team by a score of 6-2 in the opening game of the Eastern Ontario Baseball League.

The locals had their batting togs on and what they did to Pelow is a shame to chronicle. Twelve nice clean singles and two double-baggers tells the story. Mr. Bisbee, the genial catcher for the Gananoqueites, assisted Napanee in the run column materially by adding a couple of nice juicy errors.

The boys from the east were a very gentlemanly team and did some excellent work in the field, especially Keyworth, who made a beautiful running catch during the game.

Fourteen visitors hit at the atmosphere wildly, thanks to the deceptive offerings of our Wood. Napanee's catcher. By the way, Mr. Wood also fanned thirteen men at Belleville last week.

The locals were in fine form at the bat and in the field, splendid catches and assists being made by each one of them, and the error column was kept down to three.

At bat McNeill and Wood each secured a single and double, while Hill, Schultz connected safely three times, Trimble twice and all the rest once each except Allison, but the latter assisted by a base on balls, made a tour of the bases safely and added one to the run column. Rose played an excellent game behind the bat, as did also McNeill at third.

Gananoque pulled off a nice double play in the first inning, retiring the side. They also secured their two runs in the eighth inning, assisted by errors.

A large crowd were in attendance and the boys feel gratified to see that the citizens appreciate their efforts. On Wednesday half-holiday the attendance will likely be doubled.

Mr. James Pringle umpired the game to the satisfaction all.

The next game takes place next Wednesday (Dominion Day) at the park between Napanee and Kingston, an exhibition game. The next scheduled league game is a week from Wednesday, July 8th, when Belleville play here.

Following is the story:

GANANOQUE.

	AB.	R.	H.	A.	E.
Hawke, 3b.	5	0	0	1	0
Keyworth 1f.	4	1	1	1	0
Davis, s.s.	4	0	0	1	0
Dorey, r.f.	4	1	2	0	0
Knight, c.f.	4	0	0	0	0
Beatty, 2b.	4	0	0	0	0
Sherby, 1b.	4	0	0	0	0
Baker, c.	4	0	1	1	2
Pelow, p.	3	0	0	0	0
	37	2	4	4	3

NAPANEE.

	AB.	R.	H.	A.	E.
Wagner, r.f.	4	0	1	1	0
McNeill, 3b.	4	0	1	1	0
Rose, c.	4	1	1	2	0
Shannon, 1b.	4	1	1	0	0
Trimble, s.s.	3	2	2	1	0
Allison, l.f.	4	1	1	0	0
Shultz, 2b.	4	1	3	1	0
Berry, c.f.	4	0	0	0	0
Woods, p.	3	0	2	1	1
Dafoe, s.s.	1	0	0	1	0
	35	6	15	10	3

Score by innings—

	1	2	3	4	5	6	7	8	9
Gananoque	0	0	0	0	0	0	0	2	0—2
Napanee	0	2	3	0	0	1	0	0	x—6

SUMMARY.

Two-base hits—McNeill, Wood.
First on balls—Off Wood 0, off Pelow 1.
Struck out—By Wood 11, by Pelow 1.
Left on bases—Napanee 4, Gananoque 8.
Hit by pitch—Shorts, Warner, Knight.

STANDING OF THE LEAGUE.

	Won.	Lost.	P.C.
Belleville	1	0	1000
Napanee	1	0	1000
Gananoque	0	1	.000
Kingston	0	0	.000

—The re-count before His Honor Judge Madden on Monday resulted in increasing Mr. Carscallen's majority from 14 to 17.

BERGER'S ENGLISH PARIS GREEN IN TIN CANS.

This is the best Paris Green in the world. Dissolves very readily in the water and is sure death to the potato bug. Sold at Wallace's Red Cross Drug Store, Napanee.

RESERVE THE DATES

June 29th and 30th, for two very interesting evenings, when Rev. R. E. L. Taylor and Rev. M. M. Howlett, of Victoria University, Toronto, will deliver illustrated talks with fine light views. The Monday evening meeting will be in the Western Methodist church, and Tuesday evening in Trinity church. The subject of their addresses will be Forward Movement and Educational Work. Every one will do well to take advantage of this opportunity, as it will be a rare treat. Silver collection at both services. 25b

.Pictures.

I have this week procured from The Dominion Storage Co., Toronto,

A Quantity of Handsome Pictures

that were sold for the charges against them, being unclaimed.

The prices at which these will be sold are so ridiculously small they will not likely last many days.

See our window for bargains.

Our prices will tell the story.

A. E. PAUL

The Wall Paper Man.
Next Cambridge's.

Orange Celebration at Roblin

The 212th anniversary of the Battle of Boyne will be royally celebrated at Roblin on Saturday, 11th July, by the Orangemen of this district. A procession will be formed at 1.30 p.m. sharp, and on arrival at the grove a platform meeting will be held, addressed by the following brethren: R. W. Bro. James Burns, D.D.G.M. of Eastern Ontario; W. J. Paul, M.P.P.; Rev. C. E. Whillie, D.C. R.; Rev. S. F. Dixon, C.C.; Rev. Geo. McConnell, D.C. The chair will be taken by the County Master, E. W. Lockhead. Enterprise Brass Band and The Pipers' Band, of Lavrasi, have been engaged and will furnish music during the day. Two games of baseball will be played, one at 10.30 a.m., and the other at 4 p.m., the competing teams being Roblin, Marlbank and Tamworth. Dinner will be provided in Arch. McCutcheon's grove. Ample arrangements are being made to accommodate all who attend. Admission to grounds, including dinner, 25 cents.

CHAS. ANDERSON, W.M.
W. G. RICHMOND, Secretary.
E. W. LOCKHEAD, County Master.
MAJOR ALF. M. BELL, County Sec'y.
26c

There is no Lead and Oil Mixture made that will stand beside our "Martin-Senour 100 per cent. Pure Paint" and look as well or wear as well for five years. T. H. WALLER Napanee.

ENGINE FOR SALE.

Steam engine, three horse power, in good running order. Will sell cheap, at the Napanee Heyde and Carriage Factory. W. J. NORMILE. 14

THE WHITEST WHITE PAINT

Is Jamieson's Peerless White. It's whiter on the start and whiter on the finish. It won't peel or scale off, or turn dark after it is on a year or so. Sold in Napanee at Wallace's Drug Store.

A Square Deal

here when you buy HARDWARE that will stand HARD WEAR.

You will have COOL COMFORT if you buy a Refrigerator, a Dana Ice Cream Freezer, one of Palmer's celebrated Hammocks, and a "Perfection" Oil Stove.

For the garden our Hose, Sprinklers and Lawn Mowers will please in quality and price.

Sole Agents for Blundell, Spence & Co.'s pure English Paris Green.

Other HARD WEAR leaders are our Steel Log and Stock Troughs, and Cisterns, Wire Fencing, Portland Cement, Paints and Oils, Binder Twine and Rope, Berry Boxes See Window Display.

M. S. MADOLE

Fisher's Music Store

We are now in a position to appeal to all who are needing any of the undermentioned goods that we endeavor, so far as lies in our power, to place the best possible value before our customers. If you are needing anything in this list, please give us a call.

Pianos, Violins, Violin Strings, Pegs, etc., Gramophones, Guitars, Sheet Music, Sheet Music Boxes, Sporting Goods, Sewing Machines, Books, Stationery.

WALL PAPERS,

Pictures, Souvenir Cards,

PICTURE FRAMING (a specialty).

Closed every Wednesday at 12.30.

Mr. Fielding, the Gerhard Heintzman Piano Tuner, is coming. If your pianos need attention, please notify at once.

Striving for Appearance

Most people want to look as well as they can. Some people think it is most important what they eat, and others what they wear; we give you the best of whatever you buy here, and you will look the picture of health in consequence.

The note of distinction in a man or woman is that which sets one apart from the crowd. This is largely achieved by careful dressing; we sell the goods which express personality and give you that distinction.

Dickson & Son

Camden East.

Hats . . Hats

D. J. HOGAN & SON

SOLE AGENTS

WILKINSON

—AND—

HENRY CARTER HATS

All the Latest English Styles. Every Hat Guaranteed.

Hats . . . . Hats

....Bargains....

See our Tables, Loaded With Bargains.

FAIR | McINTOSH BROS. | FAIR

I. EARLE, Manager.

P.S.—See our White Dotted Muslins at 10c, 12½c and 15c per yard.

FROM THE ENDS OF THE EARTH.

Only this week we received mail orders from New York and Manitoba. No matter where you are, it is not necessary to do without anything you may want in our line. One cent per ounce will bring any parcel to your home. Our messenger will be at the postoffice for your order, no matter how small. The Medical Hall —Fred. L. Hooper.

SUMMER SUITINGS

Neat and fashionable patterns — extra well made and tailored to hold their shape.

JAS. WALTERS

Napanee, - Merchant Tailor

ONTARIO ARCHIVES TORONTO

EMERGENCY DANGER.

WHEN A HARSH CATARRHAL COLD FASTENS ON THE BREATHING ORGANS A LIFE IS THREATENED.

There are times when a Hyomei outfit is worth a life and having it at hand will save a life, no safer precaution can be suggested than calling at T. B. Wallace's drug store and getting a supply for in following cases.

When a child shows the first sign of croup a breath of Hyomei through the inhaler will check the trouble permanently.

When through catching cold you seem to be choking up, difficulty to breathe, pain or soreness over the lungs and other symptoms of pneumonia, the instant relief from Hyomei air is marvelous.

It penetrates quickly to the inner recesses of the bronchial tubes and lungs where no liquid or moist medicine can reach.

When an asthmatic condition prevents unusual wheezing and oppressed breathing, Hyomei will bring rest, complete outfit $1.00.

COLEBROOK.

Quite a number from here attended the Free Methodist camp meeting at Verona on Sunday.—Mr. Gordon Odessa, is the guest of her father, Mr. T. H. Parks.—Mrs. Wellington Brown, who has been ailing for some time, has gone to New Brunswick and Nova Scotia to recuperate.—While in New Brunswick she will be the guest of her sister, Mrs. Rev. Dowdell.—Mr. Brown accompanied her.—We hope she will return greatly improved in health.—Mr. Donald son and son, of Harrowsmith, spent Sunday with Mr. and Mrs. Arthur Hart.—Mr. Sutton and son, carpenters, are building a barn for Mr. Wilson Morton.—Mr. Benns Bovey, of Belleville, spent a few days of last week visiting his brothers, John settlers and have won a foremost and Hosea Bovey of this place.—Mr. and Mrs. T. B. Townsend, of Parkersburgh, spent Sunday the guests of Mr. Riddell.—Miss Bertie Hallman has returned home, after spending a few weeks in Napanee.—Mr. and Mrs. Garrison, of Petworth, the guests of Mrs. Wright.—On Sunday last Mr. and Mrs. Arthur Baker, of Tamworth, were the guests of Mr. and Mrs. Chas. Ward.—Sunday.

SULPHIDE.

Mr. H. Hesson has sold his general store and residence to Mr. Carr Brown.—Contractor Gay is putting in a new foundation under the store of Mr. Oliver building.—Mr. Ackerman, interested in the Sulphide Woollen mills, and wife, have returned to Tampa, Florida.—Mr. Bud Hall has found employment with Contractor Gay.—Mr. Wm. Hall, while unloading a car of coal, had the misfortune to have the shoe of one of the horses cut his foot badly.—Quite a few from here attended the Free Methodist camp meeting at Verona on Sunday.—Mr. Sutherland, while unloading a car of lumber, had the misfortune to have a finger badly crushed.—Mr. Sutherland has purchased the property of Mr. Wm. Hall, and it will be a great addition to the village.—Mr. Satterfield is building a fine dwelling.—Mr. Bert Hall is starting a new building.—The next thing will be a shoe and Sulphide will be a city.

BORLAND.

Mr. Owen Hutchison, of Odessa, has returned home after four days visit with his cousin, Miss Annie Brooks.—Mrs. Percy Hutchison and Miss A. Brooks and Mr. Joseph Huff spent Sunday evening at Mr. Thos. Brooks'.—Mrs. Dudley Hutchison, Mrs. M. Brooks and Miss A. Brooks spent Sunday at Glen Island, and report a good time.

HONOR ROLL.

S. S. No. 12, Camden.

Names in order of merit.

Class IV.—Edward Brady, Ida McKeown, Stanley Ballance, Clarence Graham, Maggie Hutchison, Edward McAvoy, Jennie Thompson.

Class III.—Bessie McAvoy, Sam Wesse, Essie Ballance, Randall Melghan, Jean McQuaig, Luella Thompson, Blanche Thompson, Joseph McKeown, William Thompson.

Class II.—Mary McQuaig, Tilly McKeown.

Pt. II.—Bessie McAvoy, Orville Thompson, Terence Brady, Milton Thompson.

Class I.—James McQuaig.

Pt. I.—Percy Hall McAvoy, Leva Thompson, Accie McQuaig, Ross Thompson.

Phonics—Norval Thompson, Joseph Brady, Edward Thompson, Letha McQuaig, Arthur McKeown.

GERTRUDE C. CLANCY.

CARTER'S LITTLE LIVER PILLS

CURE

Sick Headache and relieve all the troubles incident to a bilious state of the system, such as Dizziness, Nausea, Drowsiness, Distress after eating, Pain in the Side, &c. While their most remarkable success has been shown in curing

SICK

Headache, yet Carter's Little Liver Pills are equally valuable in Constipation, curing and preventing this annoying complaint, while they also correct all disorders of the stomach, stimulate the liver and regulate the bowels. Even if they only cured

HEAD

Ache they would be almost priceless to those who suffer from this distressing complaint; but fortunately their goodness does not stop here, and those who once try them will find these little pills valuable in so many ways that they will not be willing to do without them. But after all sick head-

ACHE

is the bane of so many lives that here is where we make our great boast. Our pills cure it while others do not.

Carter's Little Liver Pills are very small and very easy to take. One or two pills make a dose. They are strictly vegetable and do not gripe or purge, but by their gentle action please all who use them.

CARTER MEDICINE CO., NEW YORK.

Small Pill. Small Dose. Small Price.

MARLBANK.

Mr. and Mrs. E. D. Shangraw spent Sunday at Tamworth.—Mr. H. E. Dunlop, of Strathcona, spent Sunday at Mr. Martin Kehoe's here.—Our baseball team have lain out a nice diamond on the marsh at the cement works and are practicing every evening.—Quite a number from here attended the circus at Napanee last Thursday.—Mr. John T. Baker returned on Thursday last from Belleville.—Mrs. Morgan has moved to Port Colborne.—Mr. Earl Deline, of Port Colborne, was visiting with friends here last week.—Mr. Ben Thal will soon have his new store opened up ready for business.—Mr. G. W. Woodhouse has moved into the house recently occupied by Mrs. Morgan on Society Avenue.—Miss Stella Brown is visiting friends at Strathcona.

NEWS NOTES.

The second reading of the old age pensions bill was passed in the British House of Commons.

The report of the Militia Council has been issued. It contains a useful criticisms of the militia force.

Bowmanville has been left a large legacy by the late Andrew H. McGill of Washington, a native of the town.

Joseph Hutchison, an inmate of the Essex House of Refuge, has inherited a million dollars in Manchester.

Luisa Vandes, a white child, was killed in Cuba by a band of negro wizards who wanted the child's blood to cure an old negress of consumption.

Montreal City Council wants the Street Railway Company to water the streets and clear off the snow in winter for the privilege of carrying freight within its city limits.

A MIDSUMMER VISITOR.

Thirty industrious and progressive members of the German Baptist Church, of Bellville, spent a few days of last week visiting his brothers, John settlers and have won a foremost and Hosea Bovey of this place. place in the manufacturing line. An exMr. and Mrs. T. B. Townsend, of tremely instructive contribution on Parkersburgh, spent Sunday the "The German in Canada," will be Guests of Mr. Riddell.—Miss Bertie found in the July number of The Hallman has returned home, after Young Man's Magazine. It is from spending a few weeks in Napanee. the pen of Mr. H. H. Miller, M.P., Mr. and Mrs. Garrison, of Petworth, South Grey, and is generously illuspent Sunday with Mr. Wright.—Mr. trated. There are several other and Mrs. Arthur Baker, of Tamworth, articles as well as the cream of were the guests of Mr. and Mrs. the work with the judge in the prepara-Chas. Ward.—Sunday. tion of the defense, and he came out from the city every evening. It was now June. The senate would not take action until it convened in December, but there was a lot of work to be done and no time to be lost.

The evening following the day of their arrival they were sitting on the porch enjoying the cool evening air after dinner. The judge was smoking. He was not a slave to the weed, but he enjoyed a quiet pipe after meals, claiming that it quieted his nerves and enabled him to think more clearly. Besides, it was necessary to keep at bay the ubiquitous Long Island mosquito. Mrs. Rossmore had remained for a moment in the dining room to admonish Eudoxia, their new and only maid of all work, not to wreck too much of the crockery when she removed the dinner dishes. Suddenly Stott, who was perusing an evening paper, asked:

"By the way, where's your daughter? Does she know of this radical change in your affairs?"

Judge Rossmore started. By what mysterious agency had this man penetrated his own most intimate thoughts? He was having the thinking of Shirley that very moment, and by some inexplicable means—telepathy modern psychologists called it—the thought current had crossed to Stott, whose mind, being in full sympathy, was exactly attuned to receive it. Removing the pipe from his mouth, the judge replied:

"Shirley's in Paris. Poor girl, I hadn't the heart to tell her. She has no idea of what's happened. I didn't want to spoil her holiday."

He was silent for a moment; then after a few more puffs he added confidentially in a low tone, as if he did not care for his wife to hear:

"The truth is, Stott, I couldn't bear to have her return now. I couldn't look my own daughter in the face."

A sound as of a great sob which he had been unable to control cut short the speech. His eyes filled with tears, and he began to smoke furiously, as if ashamed of this display of emotion. Stott, blowing his nose with suspicious vigor, replied soothingly:

"You mustn't talk like that. Everything will come out all right, of course. But I think you are wrong not to have told your daughter. Her place is here at your side. You should need even if only in justice to her. If you don't tell her, some one else will or, what's worse, she'll hear of it through the newspapers."

"Ah, I never thought of that!" exclaimed the judge, visibly perturbed at the suggestion about the newspapers.

"Don't you agree with me?" demanded Stott, appealing to Mrs. Rossmore, who emerged from the house at that instant. "Don't you think your daughter should be informed of what has happened?"

"Most assuredly I do," answered Mrs. Rossmore determinedly. "The judge wouldn't hear of it, but I took the law into my own hands. I've cabled for her."

"You cabled for Shirley?" cried the judge incredulously. He was so unaccustomed to seeing his ailing, vacillating wife do anything on her own initiative and responsibility that it seemed impossible. "You cabled for Shirley?" he repeated.

"Yes," replied Mrs. Rossmore triumphantly and secretly pleased that for once in her life she had asserted herself. "I cabled yesterday. I simply couldn't bear it alone any longer."

"What did you say?" inquired the judge hesitatingly.

"I just told her to come home at once. Tomorrow we ought to get an answer."

Stott, who had been figuring out the time of Shirley's probable arrival, if the cablegram had been received in Paris the previous evening, it would be too late to catch the French boat. The North German Lloyd steamer was the next to leave, and it touched at Cherbourg. She would undoubtedly come on that. In a week at most she would be here. Then it became a question as to who should go to meet her at the dock. The judge could not go, that was certain. As Rossmore did not know the lower part of the city well and had no experience in meeting ocean steamships. There was only one way out—would Stott go? Of course, Stott would go and bring Shirley back with him to Massapequa. So during the next few days while Stott and the judge toiled preparing their case, which often necessitated brief trips to the city, Mrs. Rossmore, shrouded in an icily indifference to Eudoxia, was busy getting a room ready for her daughter's arrival.

Eudoxia, who came originally from County Cork, was an Irish lady with a thick brogue and a husky temper. She was capable enough so long as things went to her satisfaction, but when they did not suit her she was a terrapin. She was neither beautiful nor graceful; she was not young nor was she very clean. Her usual condition was disheveled, her face was all askew, and when she dressed up she looked like a valentine. Her greatest weakness was a propensity for smashing dishes, and when reprimanded she would threaten to take her traps and skidoo. This news at the arrival of a daughter failed to fill her with enthusiasm. Firstly, it meant more work; secondly, she had not been paid for it. When she took the place it was on the understanding that the family consisted only of an elderly gentleman and his wife, that there was practically no work, good wages, plenty to eat with the privilege of not sleeping out when she pleased. Instead of this the millennium she soon found Stott and she lumped at the little village of Massapequa just what they were looking for—a commodious, neatly furnished summer cottage at a modest rental. Of course it was nothing like what they had been accustomed to, but it was clean and comfortable, and, as Mrs. Rossmore said, rather tactlessly, beggars cannot be choosers. Perhaps it would not be for long. Instant action had to be had, so a deposit was paid on the spot, and a few days later the Rossmores left their mansion on Madison avenue and took up their residence in Massapequa, where their advent created quite a flutter in local social circles.

Stott was given a room in the cottage so that he might be near at hand to work with the judge in the preparation of the defense, and he came out from the city every evening. It was

The evening following the day of their arrival they were sitting on the porch enjoying the cool evening air after dinner. The judge was smoking. He was not a slave to the weed, but he enjoyed a quiet pipe after meals, claiming that it quieted his nerves and enabled him to think more clearly. Besides, it was necessary to keep at bay the ubiquitous Long Island mosquito. Mrs. Rossmore had remained for a moment in the dining room to admonish Eudoxia, their new and only maid of all work, not to wreck too much of the crockery when she removed the dinner dishes. Suddenly Stott, who was perusing an evening paper, asked:

"By the way, where's your daughter? Does she know of this radical change in your affairs?"

Judge Rossmore started. By what mysterious agency had this man penetrated his own most intimate thoughts? He was having the thinking of Shirley that very moment, and by some inexplicable means—telepathy modern psychologists called it—the thought current had crossed to Stott, whose mind, being in full sympathy, was exactly attuned to receive it. Removing the pipe from his mouth, the judge replied:

"Shirley's in Paris. Poor girl, I hadn't the heart to tell her. She has no idea of what's happened. I didn't want to spoil her holiday."

He was silent for a moment; then after a few more puffs he added confidentially in a low tone, as if he did not care for his wife to hear:

"The truth is, Stott, I couldn't bear to have her return now. I couldn't look my own daughter in the face."

A sound as of a great sob which he had been unable to control cut short the speech. His eyes filled with tears, and he began to smoke furiously, as if ashamed of this display of emotion. Stott, blowing his nose with suspicious vigor, replied soothingly:

"You mustn't talk like that. Everything will come out all right, of course. But I think you are wrong not to have told your daughter. Her place is here at your side. You should need even if only in justice to her. If you don't tell her, some one else will or, what's worse, she'll hear of it through the newspapers."

"Ah, I never thought of that!" exclaimed the judge, visibly perturbed at the suggestion about the newspapers.

"Don't you agree with me?" demanded Stott, appealing to Mrs. Rossmore, who emerged from the house at that instant. "Don't you think your daughter should be informed of what has happened?"

"Most assuredly I do," answered Mrs. Rossmore determinedly. "The judge wouldn't hear of it, but I took the law into my own hands. I've cabled for her."

"You cabled for Shirley?" cried the judge incredulously. He was so unaccustomed to seeing his ailing, vacillating wife do anything on her own initiative and responsibility that it seemed impossible. "You cabled for Shirley?" he repeated.

"Yes," replied Mrs. Rossmore triumphantly and secretly pleased that for once in her life she had asserted herself. "I cabled yesterday. I simply couldn't bear it alone any longer."

"What did you say?" inquired the judge hesitatingly.

"I just told her to come home at once. Tomorrow we ought to get an answer."

Stott, who had been figuring out the time of Shirley's probable arrival, if the cablegram had been received in Paris the previous evening, it would be too late to catch the French boat. The North German Lloyd steamer was the next to leave, and it touched at Cherbourg. She would undoubtedly come on that. In a week at most she would be here. Then it became a question as to who should go to meet her at the dock. The judge could not go,

MEDICAL.

G. W. HOUSTON, M.D.C.M., Graduate Toronto University, late of New York Lying-in Hospital, late Chesterfield Clinic, New York, over Medicine Building, Napanee.

R. A. LEONARD, M.D., M.C.P.S., Physician, Surgeon and Accoucheur, Late House Surgeon General Hospital, Office and residence, Dundas street, Napanee.

C. M. STRATTON, M.D., C.M.C.P. & S., Corner Dundas and Robinson streets, X-Ray and Electric treatment.

LEGAL.

U. M. WILSON, K.C., Barrister, Solicitor, Notary Public, conveyancer, etc., Wilson block, Napanee. Money to loan at lowest rates.

D. H. PRESTON, K.C., Barrister, Solicitor, Conveyancer, etc., In Cook block, Napanee.

W. G. WILSON, Barrister, Solicitor, Notary Public, conveyancer, etc. P.O. Box 62. Office north side of Dundas street, Napanee, Ont.

T. B. GERMAN, Barrister, Solicitor, etc., Napanee. Money to loan at 5% interest.

G. F. KITTS, K.C., Barrister, Solicitor, Notary Public, Solicitor for the Merchants Bank, Napanee.

Dundas Street, Napanee. Money to loan at 5 per cent.

DEROCHE & DEROCHE, Barristers, Solicitors, etc., Solicitors for Dominion Bank. Money to loan.

H. M. P. DEROCHE, K.C., H. M. DEROCHE, B.A., County Crown Attorney and Clerk of the Peace.

HERRINGTON, WARNER & WARNER, Barristers, Solicitors, etc., Money to loan at lowest rates.

W. S. HERRINGTON, K.C., Napanee. Office—Opposite Post Office.

VETERINARY.

E. MAYBEE, Graduate of Ontario Veterinary College, Toronto, 1904, has opened an office in Napanee and may be consulted on all diseases of domesticated animals. Office—Residence, Dundas street, Napanee.

W. D. MARCHBANK, (Successor to Dr. Rosebrugh) Graduate of Ontario Veterinary College, Toronto. Calls promptly attended to day or night. Office and residence, Dundas street, Napanee, Ont. Telephone 41.

UNDERTAKING

W. H. H. [illegible], Undertaker. A full line of coffins, caskets, trimmings, also a hearse always in readiness. Calls promptly attended to day or night. Residence and warerooms, Dundas street, Napanee. Telephone 41. Specialty: Both, Ontario.

DENTAL.

DR. WILLMOTT, Graduate of Dental Surgery, also Graduate of Medicine, Trinity University, Toronto. Office and residence, Dundas street, Napanee. Late assistant to Dr. [illegible].

DR. C. C. [illegible], DENTIST, 30 Bridge street, Napanee. Graduate of the Royal College of Dental Surgery of Toronto. University of Toronto. Office hours: 9 a.m. to 5 p.m.

A. S. [illegible], Dentist, [illegible] Napanee.

MONEY TO LOAN

On First Mortgage Security at rate of interest. F. H. FLEMING.

Large amount of private funds to loan. Enquire of WILSON & WILSON, Solicitors, Napanee.

Money and Real Estate

I have for sale a few good farms, situated at reasonable prices and on terms of payment. Money to loan on mortgage security at lowest rates and there how to suit the convenience of parties requiring it. Insurance and conveyancing. Call and see me. HOWARD NAPANEE, Ont.

Marriage Licenses.

E. O. CLARK, Issuer of Marriage Licenses, Odessa, Ont. Strictly Confidential.

A. E. FAIR, Issuer of Marriage Licenses. All business strictly confidential. Fair's Boarding House, Napanee.

L. L. GALLAGHER, J.P., Issuer of Marriage Licenses. Office, Milton, Ont. Applications private.

Ming & Hambly

UNDERTAKERS.

(Successors to Paul & Ming), NAPANEE, ONT.

Rooms over Paul's Bookstore. First-class Hearse and experienced attendants.

Orders may be left with either Mr. Ming or Mr. Hambly or at R. E. Paul's Bookstore.

Phones 76, 111, 106.

KINGSTON BUSINESS COLLEGE

Limited, KINGSTON, Canada. CANADA'S HIGHEST STANDARD BUSINESS SCHOOL.

Bookkeeping, Shorthand, Typewriting, Telegraphy, and all commercial subjects thoroughly taught by competent specialists. Enter at any time. Rates very moderate. Write

H. F. METCALFE, President.
J. E. CUNNINGHAM, Secretary.

LOOK HERE.

Do not forget that I will open out the Central Meat Market, next postoffice, on Saturday, Sept. 1st, with a full line of Fresh and Cured Meats. I will have a choice consignment of Western Beef from the Cochrane Abattoir, Toronto. Buy not by the lot, but when it will cost you no more? I also wish to thank friends for their liberal patronage in the past and solicit a continuance of the same. Phone 121. HIRAM CLINE.

THINK IT OVER

I am prepared to supply you with Frost Proof Cabbage, Flower, Vegetable, Sweet Clover, Alsike, Timothy, Red Top, Blue Grass, etc. Clean you try. You'll always buy from

S. CASEY DENISON

Cordwood and Block-wood for sale at R. Light's.

GRAND TRUNK RAILWAY SYSTEM

From Napanee
Via Chicago and St. Paul

To	1st Class.	2d Class
Winnipeg, Man.	$30.20	$21 60
Portage la Prairie, Man	31 65	21 85
Brandon, Man	30 25	21 60
Regina, Sask	38 35	27 50
Moose Jaw, Sask	38 35	28 35
Saskatoon, Sask	44 75	31 85
Prince Albert, Sask	46 75	34 35
Edmonton, Alta	54 85	38 55
Red Deer, Alta	54 85	37 55

Proportionate rates to other points. Daily Through North Trains now up rated through St. Clair Tunnel by electric. Choice of seven lines via the Lakes to St. Paul, and three beyond St. Paul.

J. L. BOYES, Ticket Agent.

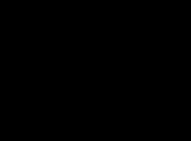

More proof that Lydia E. Pinkham's Vegetable Compound cures sick women.

Miss M. R. Morin, 335 Ontario St., Montreal, writes to Mrs. Pinkham:

"I was in very poor health and doctored for months, receiving very little benefit. I had lost all ambition, was nervous, and subject to dizzy spells and painful periods each month.

"A friend suggested Lydia E. Pinkham's Vegetable Compound as the proper medicine for me. I procured a bottle of this remedy and have daily used it. When she took the place it was on the understanding that the family consisted only of an elderly gentleman and his wife, that there was practically no work, good wages, plenty to eat with the privilege of not sleeping out when she pleased. Instead of this the millennium she soon found Stott stalled as a permanent guest, and now a daughter was to be foisted on her. No wonder hardworking girls were getting sick and tired of housework!

That evening Stott and the judge came home earlier than usual, and from their dejected appearance Mrs. Rossmore divined bad news. The judge was painfully silent throughout the meal, and Stott was unusually grave. Finally the latter took her aside and broke it to her gently. In spite of their efforts and the efforts of their friends the congressional inquiry had resulted in a finding against the judge, and a demand had already been made upon the senate for his impeachment. They could do nothing but fight it in the senate with all the influence they could muster. It was going to be hard, but Stott was confident that right would prevail. After dinner as they were sitting in silence on the porch, each measuring the force of this blow which they had expected, yet had always hoped to ward off, the crunching sound of a bicycle was heard on the quiet country road. The rider stopped at their gate and came up the porch, holding out an envelope to the judge, who, guessing the contents, had started forward. He tore it open. It was a cablegram from Paris and read as follows:

Am sailing on the Kaiser Wilhelm today.

SHIRLEY.

"Father, father, what have they done to you?"

CHAPTER VII.

THERE was great activity in the Rossmore cottage at Massapequa than there had been any day since the judge and his wife went to live there. Since daybreak Eudoxia had been scouring and polishing in honor of the expected arrival, and a hundred times Mrs. Rossmore had climbed the stairs to see that everything was as it should be in the room which had been prepared for Shirley. It was not, however, without a passage at arms that Eudoxia consented to consider the idea of an addition to the family. Mrs. Rossmore had said to her the day before:

"My daughter will be here tomorrow, Eudoxia."

A look expressive of both displeasure and astonishment marred the classic features of the hireling. Putting her broom aside and placing her arms akimbo, she exclaimed in an injured tone:

"And it's a dayther you've got now! So it's three in family you are! When I took the place, it's two you told me there was!"

"Well, with your kind permission," replied Mrs. Rossmore, "there will be three in future. There is nothing in the constitution of the United States that says we can't have a daughter without consulting one's help, is there?"

The sarcasm of this reply did not escape even the dull edged wits of the Eudoxia. She resigned herself to dignified silence and a few minutes later was discovered working with some show of enthusiasm.

The judge was nervous and fidgety. He made a pretense to read, but it was plain to see that his mind was not on his book. He kept leaving his chair to go and look at the clock; then he would lay the volume aside and wander from room to room like a lost soul. His thoughts were on the dock at Hoboken.

By noon every little detail had been attended to, and there was nothing further to do but sit and wait for the arrival of Stott and Shirley. They were to be expected any moment now, as the passengers had probably got off the steamer by 11 o'clock. It would take at least two hours to get through the customs and on to Massapequa. The judge and his wife sat on the porch counting the minutes and straining their ears to catch the first sound of the train from New York.

"I hope Stott broke the news to her gently," said the judge.

"I wish we had gone to meet her ourselves," sighed his wife.

The judge was silent, and for a moment or two he puffed vigorously at his pipe, as was his habit when disturbed mentally. Then he said:

"I ought to have gone, Martha, but I was afraid. I'm afraid to look my own daughter in the face and tell her that I am a disgraced man, that I am to be tried by the senate for corruption, perhaps punished and turned off the bench as if I were a criminal. Shirley won't believe it; sometimes I can't believe it myself. It's enough up in the night and think of it as part of a dream, but when morning comes it's still there—it's still there!"

He smoked on in silence. Then happening to look up he noticed that his wife was weeping. He laid his hand gently on hers.

"There, there, dear; don't make it harder for me to bear. Shirley must see no trace of tears."

The blinding of the injustice of it all," replied Mrs. Rossmore, wiping her eyes.

"Hush! Shirley in this place, living from hand to mouth," went on the judge.

"That's the least," answered his wife. "She's a fine, handsome girl, well educated and all the rest of it. She ought to make a good marriage." No matter what state of mind Mrs. Rossmore might be in, she never lost sight of the practical side of things.

"Hardly with her father's disgrace hanging over her head," replied the judge wearily. "Which," he added, "would have the courage to marry a girl whose father was publicly disgraced?"

Both relapsed into another long silence, each doubtlessly reviewing the past and speculating on the future. Suddenly Mrs. Rossmore started. Surely she could not be mistaken! No, the clanging of a locomotive bell was plainly audible. The train was in. Upon the direction of the road became people with parcels and hand bags and presently there was heard the welcome sound of carriage wheels crunching over the stones. A moment later they saw coming round the bend in the road a cab piled up with small baggage.

"Here they are! Here they are!" cried Mrs. Rossmore. "Eudoxia!" she called to the servant, while she herself hurried down to the gate. The judge, fully as agitated as herself, only showing his emotion in a different way, remained on the porch, pale and anxious.

The cab stopped at the curb, and Stott alighted, first helping out Mrs. Blake. Mrs. Rossmore's astonishment on seeing her sister was almost comical.

"Milly?" she exclaimed.

They embraced first and explained afterward. Then Shirley got out and was in her mother's arms.

"Where's father?" was Shirley's first question.

"There—he's coming!"

The judge, unable to restrain his impatience longer, ran down from the porch toward the gate. Shirley, with a cry of mingled grief and joy, precipitated herself on his breast.

"Father, father," she cried between her sobs, "what have they done to you?"

"There, there, my child! Everything will be well—everything will be well!"

Her head lay on his shoulder, and he stroked her hair with his hand, unable to speak from pent up emotion.

Mrs. Rossmore could not recover from her stupefaction on seeing her sister. Mrs. Blake explained that she had come chiefly for the benefit of the voyage and announced her intention of returning on the same steamer.

"So, you see, I shall bother you only a few days," she said.

"You'll stay just as long as you wish," rejoined Mrs. Rossmore. "Happily we have just one bedroom left." Then, turning to Eudoxia, who was wrestling with the baggage, which formed a miniature Matterhorn on the sidewalk, she instructed:

"Eudoxia, you'll take this lady's baggage to the small bedroom adjoining Mr. Shirley's. She is going to stop with us for a few days."

Taken completely aback at the news of this new addition, Eudoxia looked at first defiance. She seemed on the point of handing in her resignation there and then. But either her thought better of it, for, taking a cue from Mrs. Rossmore, she acted in the sarcastic manner of her mistress.

"Four is it now, m'm? I suppose the count'nection of the United States always a family to le as big as one likes to make it. It's hard on us girls, but if it's the law, it's all right, m'm. The more the merrier!" With which broadside she hung the bags all over herself and staggered off to the house.

Stott explained that the larger pieces and the trunks would come later by express. Mrs. Rossmore took him aside while Mrs. Blake joined Shirley and the judge.

"Did you tell Shirley?" asked Mrs. Rossmore. "How did she take it?"

"She knows everything," answered Stott, "and seems it very much. We shall find her of great moral assistance in our coming fight in the senate," he added confidentially.

Realizing that the judge would like to be left alone with Shirley, Mrs. Rossmore called Mrs. Blake to go upstairs and see the room she would have, while Stott said he would be glad of a washup. When they had gone Shirley stifled up to her father in her old familiar way.

"I've just been longing to see you, father," she said. She turned to get a good look at him, and, noticing the lines of care which had deepened during her absence, cried: "What, have you've changed! I can scarcely believe it's you. Say something. Let me hear the sound of your voice, father."

The judge tried and smiled.

"Why, my dear girl, I'm—"

(TO BE CONTINUED.)

Turkish Dyes

Are the only reliable Dyes. Used for the last thirty years by expert dyers, and pronounced an absolute success, for Cotton, Wool, Silk, Mixed Goods, Sheep Skins, Feathers, etc.

10c.—A Package—10c.

Write for free Booklet, "How to Dye Well."

BRAVLEY, SOBS & CO., Limited, MONTREAL.

SELF SHAVING

NO HONING NO GRINDING

THE CARBO-MAGNETIC RAZOR

Just a little confidence in yourself and a CARBO-MAGNETIC RAZOR will solve the self shaving problem.

Self Shaving should be a pleasure—it is with a CARBO-MAGNETIC

Refuse Cheap Substitutes Concave for Pair in Leather Wallet. Money Refunded. $2.00 Case $4.50

For Sale by Boyle & Son

You cannot possibly have a better Cocoa than

EPPS'S

A delicious drink and a sustaining food. Fragrant, nutritious and economical. This excellent Cocoa maintains the system in robust health, and enables it to resist winter's extreme cold.

COCOA

Sold by Grocers and Storekeepers in ¼-lb. and ½-lb Tins.

ONTARIO ARCHIVES
TORONTO

GET RIGHT WITH NATURE

Ride a Bicycle

Your choice of over two hundred from $10.00 up to $65.00.

Also a large stock of Tires and Repairs, the best we ever had, and prices right.

Also a large stock of Buggies and Wagons, made by Canada's best makers — The Canada Carriage Co.

Carriage Repairing and Painting a specialty.

W. J. NORMILE,
Napanee Bicycle and Carriage Factory—WEBSTER & BOTTS' OLD STAND

Call and see our new special machine for sharpening lawn mowers, guaranteed to make them as good as new

County Correspondence

An Interesting Page of News From Our Village Neighbors.

MOUNT PLEASANT.

Exceedingly dry weather has followed the excessive down pour of rain, and farmers are wishing for rain again very much.—Mr. J. H. Allison spent a few days at Campbellford last week.—Miss Evelyn Turnbull was a guest at her grandmother's, Mrs. Dewitt, Napanee, a few days this week.—Quite a number from here took in the circus at Napanee on Thursday.—Mrs. Wm. Wessenger and granddaughter Marion returned to her home on Palace Road on Saturday, after spending a week visiting friends here.—Mr. and Mrs. Alcombrack, Stirling, were visitors over Sunday at Mr. C. Alcombrack's.

KEEP LITTLE ONES WELL

If you want to keep your children healthy, rosy and full of life during the hot weather months, give them an occasional dose of Baby's Own Tablets. This medicine prevents deadly summer complaints by relieving the stomach and bowels. The mother who keeps this medicine on hand may feel as safe as if she had a doctor in the house. The Tablets are equally as good for the new born baby as the well grown child. Mrs. W. H. Switzer, Elfrid, Ont., says—"I have used Baby's Own Tablets for my children and have always found them prompt to relieve and keep them well." Sold by medicine dealers or by mail at 25 cents a box from The Dr. Williams' Medicine Co., Brockville, Ont.

GLENVALE.

Rev. Mr. Steel, of Caledonia, preached in the Presbyterian church on Sunday morning.—The local sports have re-organized a baseball team.—Newton Orser and family, of Kepler, visited at J. D. Ellerbeck's, recently.—Mrs. Annie Jordan and son are visiting at Cape Vincent.—Miss Gross is preparing a number of pupils for the Entrance examination.—George Curl, Verona, visited at his father's, recently.—Miss Mabelle Vanorder is ill in the Kingston general hospital, suffering from throat trouble.—Miss C. Sherbon ran, of Kingston, spent Sunday at John Clark's.—Mrs. J. Ellerbeck and Marjorie are visiting friends in Kingston.—Leslie Clark is the owner of a handsome buggy.—Hugh McCracken is the owner of a fine colt.

Weak women should try Dr. Shoop's Night Cure. Some soothing, healing, antiseptic suppositories for the kidneys. "Dr. Shoop's Restorative for Women" contains many valuable hints to women, and it is free. Ask Dr. Shoop's Racine, Wis., to mail it. Ask the Doctor in strictest confidence any questions you wish answered. Dr. Shoop's Night Cure is sold by T. B. Wallace. 254

BATH.

Mr. and Mrs. Wm. Cooper, of Kiwarik, N.J., arrived on Tuesday evening to occupy their summer home here.—Mr. Wm. Bain and wife, of Hornbrook, Mills, arrived on Wednesday for a visit at Mr. Thos. Bain's.—Quite a number of our citizens took in the moonlight excursion to Picton on Saturday evening last, and report a very pleasant time.—Mr. and Mrs. Frank Denison, of Roslyn, visited on Sunday last at Mr. Luke Cunningham's.—Miss Leah Trimlett spent Wednesday in Napanee, where she was attending a musical examination.—A few of our citizens took in the circus at Napanee on Thursday.—Mrs. John Irish, of Toronto, is visiting at Mr. Abraham Irish's.—The farmers around this locality are wearing broad smiles, owing to the recent fall of rain, which has greatly improved the crops.

BELL ROCK.

The road across the long bridge leading to Moscow is much improved by the work put on it recently.—A shade of gloom was cast over the community on Sunday morning by the death of Arthur Grant, aged fifteen years, son of Sidney Grant. Arthur was an exceptionally bright boy, of a gentle and kind disposition and a favorite with old and young.—The news of the sudden death of Mrs Thomas Lawrence, jr., at the Hotel Dieu, on Tuesday morning came as a shock to many. During the two years the deceased resided here she made many friends.—Miss Stella Van Volkenburg is spending a few days at Hartington.—Miss Goldie Sanborn was at home for a short visit.—Visitors—Clare Meeks, Sharbot Lake, at J. Meeks'; Mrs. A. Parker, of Mountain Grove, at Mrs. Wallace's; Mrs. W. Burley, Verona, at J. York's; Mr. and Mrs. J. French at S. Grant's.

Flies are easily and quickly checked with Dr. Shoop's Magic Ointment. To prove it will do a small trial box is given for introducing test. Simply address Dr. Shoop, Racine, Wis. I surely would not send a free sample unless I was certain that Dr. Shoop's Magic Ointment would stand the test. Remember it is made expressly and alone for swollen, inflamed, bleeding or itching piles, either external or internal. Large jar 50c. Sold by T. B. Wallace. 254

CHERRY VALLEY.

The rain of Sunday and Monday was gladly welcomed by all the farmers as the crops are looking fine and been very good had we not got rain but now the crops are looking much nicer.—The sewing bee at Mr. Manley Scott's, last Thursday for the missionaries, was a very pleasant affair. We are glad to hear that Mrs. R. McConnell, Salmon Point, is getting better. Her daughter, Mrs. Arthur Green, of Sterling, is taking care of her through her illness.—Mrs. Wm. Wood and brother, Mr. R. Johnston, spent Sunday afternoon at Mr. Silas Wood's.—Salmon Point quarterly service was well conducted on Sunday in the Cherry Valley church by the Revds. Ballstone and Williamson, the subject of the sermon being abusive prayer, which was very interesting to the congregation.

LAPUM.

A number from here attended the lawn social on Tuesday evening at Elgin Parrott's, Odessa.—George Joyner has gone to Moscow this week as telegraph operator in the office at the station.—Edwin Bell spent Sunday with Karl Johnson and Roy Rose, Maple Avenue.—Mr. and Mrs. Henry Bush spent Sunday with their daughter, Mrs. F. E. Brown.—Walter Bush is improving nicely, after his serious illness.—Mrs. Wm. Boulton was on Tuesday afternoon guest of Mrs. Levi Brown.—Mrs. Lewis Hartman, of Maple Avenue, was through here last Wednesday, calling on friends.—John Reid and Fred Hunter, Glenburnie, spent a few days here with friends.—James McGaugher, wife and daughter Grace and son Irving spent Sunday here with Mr. and Mrs. B. Rose.—Mrs. Wm. Love and daughter, Mrs. W. Pringle and granddaughter Gladys, spent Wednesday with friends in Odessa.—Mr. and Mrs. Sidney Bush with Mr. and Mrs. J. Huff, on Sunday.—Mr. and Mrs. Adkin Snider, of Odessa, spent Tuesday here with Mrs. Snider's parents, Mr. and Mrs. Wesley Brown.—Miss Maggie Green has gone to her home in Sydenham, after staying ten days with Mrs. James Huff.—Mrs. James Powley and grandson, Wakeford Powley, of Cataraqui, spent last Thursday with Mr. and Mrs. B. Rose and E. Bell.—Clarence Boulton and John Brown spent Sunday with Harold Huff, Camden East.—Mrs. B. Rose with Mrs. Jeremiah Snider, Odessa, on Wednesday.

To stop any pain, anywhere in 20 minutes, simply take just one of Dr. Shoop's Pink Pain Tablets. Pain deadens the nerves, blood pressure—that is all. Depression—Headache—or Pink Pain Tablets—all quickly cease. Blood pressure can't pain. Pain ceases. After that, pain is gone. Headache, neuralgia, painful periods with women, etc., get instant help. 25 Tablets 25c. Sold by T. B. Wallace. 254

BEBEVILLE.

Crops of this vicinity are looking fine after the rain.—Mr. G. M. Bebee left for Lavant Station yesterday morning.—Miss Malinda Bebee spent Sunday at her home, G. M. Bebee.—A number of our young people attended the box social at Hope Valley.—Miss Janet Gilmour and John Flake were the guests of Jennie Hebee.—Mr. Wallace Mallory, Montreal, is renewing old acquaintances here.

SHANNONVILLE.

Berrypicking is the order of the day.—Mr. Reuben Pringle has a nice berries that he picked on Monday, that measured 9½ inches in circumference. He takes them to Bellville and get ten cents a box.—We all need rain, and we are all hoping it will soon come, as plants and pastures are looking fairly well.—Mr. E. Wagar made a flying trip to Snake Creek one day recently.—Mr. W. Thompson was at Caldwell Station this week on business.—Miss Katie McDonald is visiting at her grandparents, in Matawatchan, this week.—Miss Flossie Lucas is renewing old acquaintances at Snake Creek.—Mrs. A. Inwood spent Saturday and Sunday at J. Douglas', Swamp Road.—Miss Ella Thompson at Delina Thompson's on Friday.—Statute labor is the order of the day.

ALBERT.

The farmers welcomed a nice shower on Monday night, as we had very warm and dry weather.—A slight storm passed over this vicinity on Friday evening last.—The walls of the new cement church at Ebenezer are nearing completion, under the charge of Mr. Harvey Desoronto, who has the contract of the new edifice.—The people of Ebenezer are preparing for a lawn social to be held on Tuesday evening, June 30th, at the home of Mr. I. Assetstine, 7th Concession of Richmond.—Mrs. T. Scott has returned home, from visiting friends at West Huntingdon.—Mr. Charles Crouse has been on the sick list.—Miss Maggie Mitchell visited the Misses Dunwoody, recently.—Miss Clara Jones was the guest of Miss Helen Scott, the first of the week.

CLOYNE.

The heavy rain on Friday night did abundance of good, as the farmers were beginning to wear a long face.—Mr. James Kennelly arrived home last night, after an absence of three years.—Miss Louise Meyers spent Sunday at Mr. J. Kennelly's.—Mrs. Thos. Storey spent a few days last week at Myers Cave.—Mr. G. Deline and Ethel Deline, of Croydon, passed through here en route for Bon Echo.—Mr. Willie Lacey returned home on Thursday.—Mrs. David Hartley, of Sault Ste. Marie, left last week to visit her sister, at Perth.—Mr. Leslie Storey spent Sunday at Mr. R. Lacey's.—Miss Blanche Roy spent the past week at Bon Echo.—Frederick's Big Dipper.—Miss Mary Ellen Kennelly spent Saturday at Meeke's Park, guest of her friend, Miss Myers.—Mr. Hugh Bishop, is very ill, and everybody hopes for his speedy recovery.—Strawberry picking is the order of the day.—Mr. Jamieson, also Mr. Harry Muller on Friday for Buffalo.—Misses Stella Cuddy, Nellie Crabtree and Lottie McMillan spent Sunday at Mr. R. Lacey's.—Mr. J. Benny at Thos. Storey's.

Ada Baker of Thamesford took poison at a London hotel, and she then turned the gas on. She may die, but her little boy will recover.

DESMOND.

Rev. Allin will preach his farewell sermon on Sunday next.—Mrs. Fraser has returned to Napanee, after a pleasant week's visit with Mrs. John W. Bell.—Rumor says we are to lose a few of our young ladies in the near future.—Rev. Spencer called on his parishioners here on Wednesday last.—Miss Minnie VanAlstyne, Napanee, was the guest of Miss Ida Buck, a few days last week.

DENBIGH.

A number of our young folks attended the social at Slate Falls last Saturday evening, and all report a very good time.—Mr. Hr. McCoy, sr. is very ill, and his recovery doubtful.—D. A. Nesbit, I.P.S., visited our school and preached on Sunday evening last in the Methodist church.—Rev. Claremont Grant, of Toronto, has spent a couple of weeks in our village.—Mr. Guy Bebee spent Saturday and Sunday with Mr. E. Bebee.—Miss Jennie Lane and Mr. S. Perry took tea at John Lane's.—Mr. Samuel Rose, who has been suffering from hemorrhage of the stomach is improving.—Mr. Oscar Chatson is doing a rushing business on Eagle Hill with the Government grant.—Mr. Samuel Lane is doing some carpenter work at the Methodist church at present.—Statute Labor is the order of the day along our roads.—Mr. Ad. McLellen visited his daughter, Mrs. Samuel Lane, recently.—Mr. C. Pritsch returned from Ottawa on Tuesday.—Rev. Deerhod has returned from Hamilton.—It is fine warm weather but very dry.

KING STREET.

Miss Ruth Kellar returned home, after spending a month at Enterprise.—Mr. Clement, Moscow, and Miss L. Dopkins, of Enterprise, at J. B. Kellar's, on Sunday.—Messrs. E. and C. Baker spent Sunday under the parental roof.—Miss O. Loucks, spent a few days last week with friends here.—Miss E. Kelly, of Bellville, at her brother's, W. H. Kelly.—Mr. W. Donevan, general merchant of Centreville, made a business trip through here last week.—Mr. and Mrs. C. McMullen, of Trafford, called on W. Kelly, last week.—Messrs. C. and N. Wagar, R. Shane and D. Hailey have returned home from Parry Sound, where they have been engaged lumbering the past few months.—Mr. A. Kellar and Mrs. J. Kellar spent Sunday with her son, Mr. J. B. Kellar.—Miss R. Kellar was the guest of Miss N. V. Baker on Sunday.—Mr. D. Beech called on Mr. G. Black on Saturday evening.—Mr. J. J. Wagar has returned home after spending a week visiting with friends at Enterprise.—Mr. G. King has a gang of men engaged filling out a $300.00 Government grant on the road here, which is in bad repair.—Miss M. Wells made a business trip to Kingston one day last week.—Quite a number of our young folks attended the strawberry festival at Enterprise on Saturday evening.

BIG CREEK.

Mr. W. Ferguson, of Queensboro', spent last week with his niece, Mrs. S. Smith.—Misses G. Glose and A. Paul, Tamworth, spent last week at Mr. J. Curle's.—Mrs. L. Curle and Mr. S. Close.—The showers of the past week have been a great help to this locality to the crops, as it was much needed.—Mr. Nelson Smith, of Odessa, spent a few days last week with his brother.—The W. M. S. held their monthly meeting at the Lather's on Wednesday afternoon. All the ladies were present.—Mr. and Mrs. S. Smith and Nathella spent Sunday at Mr. T. Parks', Hawley.—Mr. N. Hill had a bee on Friday and Saturday, raising his barn.—Quite a few of our citizens took in the circus in Napanee on Thursday.—Mr. and Mrs. Shane, Napanee, at her father's, Mr. W. Chambers, Desoronto, and Mrs. W. Cummings, Desoronto, at her father's, Mr. W. Chambers, on Sunday.—Mr. F. R. Smith spent Friday in town.—A few from here attended the service in St. Thomas' church, Morven, on Sunday morning. Service next Sunday at 3 o'clock.

Niagara camp opened with about five thousand five hundred men in quarters. The Ross rifle is being used for the first time in the history of the camp.

The trial of President Roy and other officials of the Bank of St. John on charges of conspiracy to defraud and making false returns to the Government, opened at St. John's, Que.

Black Watch — Remarkable for richness and pleasing flavor. The big black plug chewing tobacco. 2267

The Crown Bank of Canada

Our banking facilities are for your use. We are glad to meet you and to assist you in whatever way we legally can. Your savings are safe when in our keeping. All transactions are strictly confidential.

R. G. H. TRAVERS, MANAGER, NAPANEE.

Nothing so fine as Cowan's Maple Buds

They are an excellent confection.

Cowan's Cream Bars Milk Chocolate, etc.

Sold everywhere in Canada.

THE COWAN CO. Limited, TORONTO

MARMALADE

Now is the time to make your home-made Marmalade; make to suit your own taste.

I have all the different kinds of Oranges in stock—Bitter Oranges, nice and bright; Valencia Oranges, good size; fresh Lemons and the California Navel Oranges. These goods are nice and sweet just now.

I have a few cases of Corn and Tomatoes to sell three tins for 25c. This is a very low price this year for these goods.

Everything in the grocery line, all of the very best quality—coffee, of course, that goes without me saying much about it, for it is well known that I have the very best Coffee in town.

JOHN PAISLEY

FIRE! FIRE! FIRE!

PROTECT YOUR PROPERTY WITH

The Cameron Steel Ladder and Fire Escape

It is practical, it is made of Bessimer steel, it is permanent; it is inexpensive, it is always ready for use, it is indestructible, it costs less than any fire escape and is without a competitor. Ice and snow will not adhere to it. No rot, as in the case of wooden ladders. It should be on all churches, schools, hotels, private houses, barns and outbuildings.

This flexible steel ladder is made in two sizes of selected Bessimer steel; 3⅛ inches for dwellings, barns and outbuildings, and 7-16 inches for fire escapes. When adjusted to the wall they are as firm as the wall itself. It has been commended, amongst many others, by the following:

D. R. Noonan, Chief of Fire Dept., Perth
J. P. Quigley, " Syracuse.
E. J. Jewhurst, " Auburn, N.Y.
C. M. Hogg, " Binghampton, N.Y.
J. H. Espey, " Elmira.
G. F. McDonald, Secretary Fire and Light Committee, Ottawa, and hundreds of others. Completely successful wherever introduced.

Sole Agent for Napanee, Deseronto and district.

CHAS. FISHER, - - Napanee

Robt. Light

Manufacturer and Dealer in

LUMBER, LATH, SHINGLES, CEDAR POSTS AND STAKES, PATENT ROOFING, DOORS, SASH, BLINDS, MOULDINGS, VERANDAH COLUMNS, STAIRS AND BRACKETS, HARDWOOD FLOORING AND INTERIOR FINISH.

Machine Work Done Promptly. Tel. 53.

Guns Guns Guns
NEW AND SECOND-HAND.
Saws, Scissors, Sewing Machines and Umbrellas put in order.
Lawn Mowers and Locks repaired.
Keys made to order.
Bicycle Hubs, Rims, Spokes, Tires, in fact almost anything for the sports man.
First-class work guaranteed.
D. W. SPENCER

Merchants Bank of Canada
ESTABLISHED 1864.
PAID UP CAPITAL.....$6,000,000
RESERVE.....$4,090,000
UNDOUBTED SECURITY FOR DEPOSITORS.
SIR H. MONTAGUE ALLAN, Pres.
E. F. HEBDEN, - General Manager
SAVINGS BANK DEPARTMENT
Deposits of $1.00 and upwards received and interest at best current rate paid quarterly on same.
Farmers' Business Solicited, and General Banking Business Transacted
Napanee Branch—
W. A. BELLHOUSE, Manager.
Yarker Branch—
E. R. CHARKLEY, Manager.

Long Ago in Egypt

The art of making cut glass was given to the world. Each century has improved the texture and quality, and the culminative point of excellence can be best understood by a single glance at our Cut Glass.

Smith's Jewelry Store

Quality... ...Praise

The altitude of praise should be the same height as the altitude.

Praise never should be higher than quality.

We go no higher than quality permits when we praise

STEACY'S SODA WATER

to the skies.

"The beverage par excellence."

The Inbred Wilkes Trotting and Carriage Stallion,

VILLON (10140 1014)

Villon (10140-1014), is from the same sire as Shiptake, Champion High stepper of Europe.

He is from one of the best families, and is one of the best bred horses in Ontario to-day.

A photograph from life.

Dan Patch 1:56, the fastest harness horse the world has

has proved himself to us the past season a sure foal-getter, and a very way. He will make the season of 1908 at his own stable, and a few outside points.

PURE-BRED CLYDESDALES

NO VAR (3459)

known by his every-day name "Sandy" needs no introduction, stock are now widely known as among the finest and best in one not two years old could not be bought for $150.

the stable Monday morning, arriving at the Royal Hotel, Tuesday noon. Leaving there Wednesday morning. Goes via this season's route.

JOE THE BANKER (3215)

colts are growing up fine, one not yet 2 years old, recently sold and he has many more in this class, and even better. He will this same route as last season. With other good qualities, have splendid feet, and are extra fast walkers. Two very colts in any horse. Services and terms same as last season.

VANLUVEN BROS.,
OWNERS, MOSCOW.

TRANSPORTATION.

STR. REINDEER

AND TIME TABLE.

[illegible] will run on her fast and after Monday, April 27th, [illegible] for Deseronto and [illegible]

[illegible] 8.15 a.m.
[illegible] at 2 p.m.
[illegible] at 4 with all G.T.R. trains east [illegible] 4 trains of Deseronto, [illegible] Picton, and Ella Ross for [illegible] ports.
[illegible] up steamer will call at [illegible] Belleville for [illegible] these ports on 4 p.m., trip [illegible]

Hamilton, Bay of Quinte Montreal Line

Steamer "Belleville"

Weekly Service.

[illegible] and West bound be[illegible]onto, Bay of Quinte Ports, [illegible] Brockville, Prescott, Cornwall Montreal.

[illegible]kets and berth reservations

[illegible]BOYES, Agent, Napanee
[illegible]STER CHAFFEE, A.G.P.A.
Toronto.

THE ONTARIO AND QUEBEC NAVIGATION CO., LTD.

Steamer "Alexandria"

In effect after April 27th, 1908.)

[illegible]ontario Saturdays at 5.15 p.m. [illegible]Niagara Falls and Buffalo. [illegible]Mondays at 5.15 a.m. [illegible]and all way ports. [illegible]George River Rapids. [illegible]ride by daylight. [illegible]Steamer leaves Dock 28th, [illegible]handled with care. Rates most [illegible]

[illegible] up information apply to
[illegible]S. B. R. EPHBURN,
[illegible]Pres. and Gen. Manager, Picton, Ont.

Don't Throw Away MENDIT

THE COLLETT'S PATENT FASTENER Mends All Leather Goods. Harness, Boots, Shoes, Pocketbooks, Suit Cases, Trunks, etc. No matter, cement or thread. Anyone can use it. Sells everywhere. Agents wanted. Write for sample and terms. Send 25c. for assortment, 50c. for sample. Assorted tacks.

Collett Bros. Co.,
Box 2, Collingwood, Ont.

W. G. Smith, brakeman, was killed by his head striking a girder of the Rainy River bridge on the C.N.R.

ONTARIO ARCHIVES TORONTO

A SHOE STORY WORTH READING

Here is a chance to save a dollar on a pair of Bright New Oxfords, such well known shoes as

The Empress, The Dorothy Dodd and the Bell Shoe

are on sale at our store at following prices:

Ladies' $4.00 Patent Colt Pumps, Gunmetal Oxfords and Patent Colt Oxfords at **$3.00**

Ladies' $3.50 Patent Colt Pumps and Gunmetal Sailor Tie shoes **$2.50**

See window for styles.

The J. J. HAINES Shoe Houses

NAPANEE, BELLEVILLE, TRENTON

Boys' 2-Piece Suits At Bargain Prices

20 Boys' 2-piece Suits in Tweeds, Worsteds and Cheviots, single or double breasted, in light or dark colors, sizes 26 to 32; regular selling prices $2.98 to $3.75,

Sale Price to Clear.... **$2.50**

MEAGHER BROS.

Haying Time

Brings a demand for forks, scythes, Snaths and Rope. No matter what you lack in harvesting essentials we can fit you out in anything in this line. We keep the best that is made of everything that is included in the hardware line, and sell at bed-rock prices.

BOYLE & SON

To be possessed of good sound health Is of more importance than much wealth. —Anon.

Do not be content with "any old thing" in the way of food, because there is not the same nourishing qualities in them as in "the best."

Nature tells us what is best for us, and if we would be healthy we must eat good wholesome food.

What good is wealth
Without good health.

If you would be healthy and happy buy your groceries from

J. F. SMITH & SON

Napanee's Leading Grocers.

ARE YOU PLEASED WITH YOUR TAILOR?

IF YOU ARE NOT, COME TO US. WE'LL SHOW YOU A SUIT ALL READY TO SLIDE RIGHT ON, AND YOU'LL NEVER GO THE TAILOR AGAIN.

WE'LL SAVE YOU MONEY, TOO—FROM $5.00 TO $10.00 ON A SUIT.

IF YOU DON'T BELIEVE IT, COME AND SEE.

A LARGE SHIPMENT OF SUMMER SUITS JUST TO HAND. PRICES TO PLEASE ANY MAN—$5.00 TO $18.00.

SOME SPECIAL BARGAINS ALWAYS ON THE BARGAIN COUNTERS. LOOK THEM OVER.

GRAHAM & VANALSTYNE

Custom-made $15.00 Suits

Scotch Tweeds and Worsteds.

Best values in the trade.

A. E. LAZIER

Glen Island

Will be open for Bay Excursions during the months of June and July. No charge for landing. 22f

COAL $7.00.

J. R. Dafoe begs to notify his customers and the public generally that on and after July 1st the price of coal will be $7.00. 25b

PRETTY HILL GREENHOUSE.

I have a few first-class cabbage, tomato and cauliflower plants for sale. Also a good supply of lettuce and radishes. 24cp PETER BALLANTYNE.

COAL, $7.00 PER TON.

We are now allowing a discount of 25 cents per ton for cash, and will continue to do so till the 1st day of July and no longer. F. E. VANLUVEN. 25b

EVENT OF THE SEASON.

Strawberry and ice cream festival to be held at Morven on the evening of the 26th of June, at the Brickburn. Good programme, lots of berries. Lecture by Rev. W. H. Emsley. Music furnished by an orchestra. Admission, 25c. 25b

NEW STEAMER ON THE BAY.

Captain Christie, late of the steamer Ella Ross, has purchased the steamer Brockville, and will place her on the Bay route. She has been chartered by the Citizens' Band, of Picton, who will run an excursion to Napanee races on Dominion Day. This boat carries 400, and the Citizens' Band expect a full load.

DOMINION DAY EXCURSIONS.

On account of Dominion Day the Grand Trunk Railway System will issue return tickets at single fare between all stations in Canada, also to Detroit and Port Huron, Mich., Buffalo, Black Rock and Suspension Bridge, N.Y. Good going June 30th, July 1st, returning on or before July 2d, 1908. Secure tickets from any Grand Trunk Ticket Agent.

G. T. R. TICKET OFFICE AT ENTERPRISE.

The Grand Trunk Railway System has opened an office at Enterprise, for the sale of tickets to all points east and west. Parties travelling by Grand Trunk Railway from this section will save their fares on Bay of Quinte Railway by buying tickets at this office. 24f T. KENNY, Agent.

EVENT OF THE SEASON.

Strawberry and ice cream festival to be held at Morven on the evening of the 26th of June, at the Brick church. Good programme, lots of berries. Rev. W. H. Emsley, Napanee, will deliver an address, and excellent music will be furnished by the Odessa Orchestra. Admission, 25 cents. 25b

COLLINS—BARRETT.

At an early hour on Wednesday, June 17th, St. Basil's church, Toronto, was the scene of the marriage of Mr. Maurice Francis Collins, a young merchant of that city, to Miss Catherine Amelia Barrett, also of Toronto, but formerly of Camden. The ceremony was performed by Rev. Father Kelly. After the nuptial mass the happy couple took the morning train east, to the home of the bride's brother, Mr. Denis Barrett, of Camden, where a sumptuous wedding dinner was awaiting them. The bride, who was unattended, was beautifully attired in a dress of navy blue taffeta, with trimmings of cream silk and oriental lace, with hat to match. After spending a week here and with friends west, Mr. and Mrs. Collins will return to Toronto, where they will reside.

Erinsville, Marlbank and Tamworth Baseball Teams play at Tamworth July 1st.

Don't miss seeing the new ads. on the large bill boards.

Wednesday Half Holiday

The leading places of business will close Wednesday afternoons during July and August, (except July 1st and August 26th). The banks will also close. 26b

The Perfecto Hot Water Bottle at Wallace's Drug Store

The Solon Palmer people of New York have appointed us Sole Agents in Napanee for their Perfumes and Sachet Powders.

Jewel Gas Stoves are the standard gas ranges. BOYLE & SON, Agents.

The Ball Dog White Lead costs a trifle more than other brands, but it's worth it. For Napanee as Walker's Drug Store.

TRINITY METHODIST CHURCH.

Rev. John F. Moore has kindly consented to occupy the pulpit of this church next Sabbath, both morning and evening.

PARISH OF TAMWORTH.

Annual strawberry festival on Saturday 27th June, on the Rectory lawn. Rev. Mr. Jones invites all to make this the greatest social event of the season. Enterprise band will discourse music during the evening. 26a

ICE CREAM SOCIAL.

The Ladies' Aid Society of Trinity Church are making arrangements for an ice cream social, to be held on Tuesday evening, July 7th. Good musical programme will be rendered. Admission, 15 cents. 26b

IT KILLS THE BUGS.

Lewis Berger's (English) Pure Paris Green is sure death to potato bugs. It mixes readily with the water, and does not float on the top. One teaspoonful to a pail is sufficient. Sold in tins at The Medical Hall.—Fred. L. Hooper.

ECLIPSE OF SUN.

We would remind our readers that an eclipse of the sun takes place on Sunday next, 28th June. Eclipse begins at 9.56 a.m., will be greatest at 11.20, and ends at 12.49 noon. The magnitude will be 0.551 of sun's diameter.

W. M. CHURCH.

The choir with their efficient leader will render special music on Sunday, it being the farewell services of the pastor, Rev. J. R. Real, by special request. The Male Quartette will sing "The Wayside Cross." Miss Ada Lane will also sing a solo. All welcome.

BAY CIRCUIT SERVICES.

Sunday, June 28th, services will be held at Hay Bay at 10.30 a.m., at Bethany at 2.30 p.m., and Anderson at 7.30 p.m. Victoria College students will conduct services at Bethany and Anderson, and also address the Sunday Schools at their regular services.

LAWN SOCIAL.

A lawn social will be held on the grounds of Mr. Herb. Asselstine, at Kingsford, on Tuesday evening, 30th June. A good musical and literary programme has been arranged for. Refreshments will be served by the ladies. Proceeds to be devoted to the building fund of the Ebenezer church. 26ap

DOMINION DAY AT NAPANEE.

A good day's outing is expected here for Dominion Day. $100.00 will be given in purses for horse races, and a baseball game will be played by Napanee and Kingston, two of the Eastern Ontario League clubs. Excursions have been arranged from all bay ports, also Bay of Quinte and Grand Trunk Rys. Splendid music and other amusements at the Driving Park grounds. A large crowd always comes to Napanee Dominion Day, and they are always well pleased.

CHURCH PARADE.

The officers and members of Court Lennox No. 78, Canadian Order of Foresters will parade to St. Mary Magdalene's Church, on Sunday morning, June 28th, at 11 o'clock, where the annual sermon will be preached by Rev. Rural Dean Dibb. The membership of this Court is now over 220, making it the largest fraternal court or lodge in the town.

Excursion to Toronto.

Under the auspices of the Ladies' Aid of Queen st. Methodist Church, Kingston, Friday, July 10th, via G.T.R. Special train leaves Kingston at 8 a.m., fare $3.35; Napanee, 8.55 a.m., fare $2.80; Belleville, 9.40 a.m., fare $2.35. Kingston tickets good to return on all trains except No. 4 to July 13th. Napanee and Belleville tickets good to July 11th. 26bp

BAND CONCERT AT TAMWORTH.

The 1st of July celebration at Tamworth will close with a grand Band Concert in the Town Hall, at which the band will play at door of hall at 7.45, and concert begins at 8 o'clock, with Mr. Geo. Woods in the chair. Home and foreign talent, orchestral music, vocal and instrumental solos, elocutionary selections, will make up a varied programme. There will be an ice cream and refreshment stand at entrance to hall. Tickets for concert, 25 cents. For sale on July 1st.

DOWLING—BURNS.

At the Church of the Annunciation Chippewa, on Wednesday, June 17th, a very pretty wedding took place, when Miss Annie Burns, second daughter of James Burns, was united in marriage to John V. Dowling, of Croghan, N.Y., Rev. Father Connelly officiating.— At nine o'clock the bridal party entered the church, and proceeded to the altar to the strains of the wedding march. The bride was prettily attired in white silk and white hat. She was attended by Miss Annie Dowling, sister of the groom, and Miss Carrie Kelly, who were similarly attired, while the groom was ably supported by his brother, Bernard Dowling and James Furlong. After the ceremony the wedding party accompanied by a number of friends, drove to the home of the bride's parents, where a sumptuous dinner was served. The bride received many beautiful presents, which testified to the high esteem in which she is held. A gold piece was the groom's present to the bride, to each of the bridesmaids, a shamrock broach set with emeralds, and to the groomsmen each a tie pin. Mr. and Mrs. Dowling will leave in a few days for their future home at Croghan, N.Y., and will take with them the best wishes of their many friends.

Everybody is coming to Napanee for Dominion Day Celebration.

Hay Fork Rope, Pulleys, Trip Rope, Hay Forks, Scythes, Snaths. BOYLE & SON.

ONLY 4 DAYS LEFT

OF THE GREAT TEN DAYS SALE

THE GREATEST END OF MONTH SALE THAT HAS EVER TAKEN PLACE IN THIS STORE. HUNDREDS OF CUSTOMERS HAVE TAKEN ADVANTAGE OF THIS GREAT SALE SINCE SATURDAY LAST, AND WITH ONLY FOUR DAYS LEFT OF MONEY SAVING OPPORTUNITIES, WE EXPECT TO CLOSE THE LARGEST HALF YEAR'S BUSINESS IN THE HISTORY OF THIS GREAT STORE. THE REMAINING FOUR DAYS WILL BE OF EXTRAORDINARY MERIT. THEY REPRESENT NEW LINES OF MERCHANDISE THROUGHOUT THE STORE JUST RECEIVED, AND WHICH WE INTENDED SELLING AT REGULAR PRICES, BUT AS WE WISH TO GIVE EXTRA VALUES IN THIS END OF MONTH SALE WE HAVE DECIDED TO CUT THE PRICES ONE-THIRD TO ONE-HALF. THEY ARE ALL POPULAR MATERIALS AND GREATLY IN DEMAND AT THE PRESENT TIME. BELOW ARE ONLY A FEW OF THE MANY OFFERINGS.

Silks

An excellent assortment of fancy Silks in waist lengths and dress lengths in plaids, checks, floral designs and stripes. Regular 50c., 60c., 75c., $1.00 and $1.25. End of month sale, 20 per cent. off.

Dress Goods

5 pieces good quality Prunella cloths in black, green, red, brown and tan. Nice even woven goods, 42 in. wide, and splendid weight. Regular 50c. yard. End of month sale 34 cents.

3 pieces only Brocade Mohair, 40 inches wide, in brown, red and blue, pretty designs, excellent to wear. Regular 50 cents. End of month sale, 36 cents yard.

Remnants of Dress Goods

Hundreds of remnants of the best grades as well as the more inexpensive lines will be put on sale Saturday. They represent hundreds of dollars, but will be priced in nearly every case one half off to make quick sale. See the front table in main store.

Smallwares

BELTS.

8 dozen only Ladies' newest style Belts in white and green leather, white, black and navy elastic, pretty buckles, well made, all sizes. Regular 25c. to 50c. each. End of month sale, 19c. each.

2 dozen pretty net merry widow Ties in blue, helio, reseda and navy borders, the proper size and style. Regular 25c. each. End of month sale 18c. each.

6 pieces finest quality Silk Ribbon, 5 inches wide, in dainty designs, of plaids in all shades. Regular 40c. yard. End of month sale, 29c.

100 dozen Hat Pins, white and black, 8 inches long, 1 dozen on a card. End of month sale, 5 cents card.

21 only Silk Chiffon Throw Ties, with beautifully embroidered ends of different colors. Regular 75c. each. End of month sale, 49c.

4 pieces only pretty Dresden Ribbon, with navy blue border, 5 inches wide. Regular 25c. yard. End of month sale, 19c. yard.

500 cans Talcum Powder. Nothing better in your house for summer. Prepared from the highest grade of imported Talc, carefully purified and delightfully scented. It is soft and velvety and contains medicinal properties which recommends it to every one with a delicate sensitive skin. It is the best toilet powder for babies. Men will find it beneficial after shaving. An excellent foot powder. Regular 15c. can. End of month sale, 10c. can.

Collars

2 dozen only white tucked lawn collar with jabot front, the newest style. Regular 50c. End of month sale, 38c. each.

1¼ dozen only linen collars with silk tie, complete in all shades of silk, best grade of linen. Regular 50c. each. End of month sale, 25c. each.

Domestics

10 dozen Table Napkins, pure Linen, double damask, 22 inches by 22 inches in size, very highest grade pure linen. Regular $3.00 dozen. End of month sale, $2.49 dozen.

6 pieces American Medallion cloth, an all season's fabric, washable, perfectly fast, splendid colors. Regular 35c. yard. End of month sale, 24c.

5 pieces fancy Mersilda cloth, washable, very durable and the proper weight for tub suits. Regular 25c. End of month sale, 19cf yard.

3 pieces spotted Swiss Muslin, good width, nice even woven muslin. Regular 20c. yard. End of month sale, 15c. yard.

6 pieces fancy Muslin in stripes, etc., including Krinkledown, the famous American wash fabric. Regular 35c. End of month sale, 25c. yard.

2 dozen pure white Towels exceptionally good quality, 20 inches by 40 inches in size, fringe ends, pretty designs, all white. Regular 30c. pair. End of month sale, 20c. pair.

3 dozen Linen Huck Towels, small size, red border, with fringed ends, good quality. Regular 20c. pair. End of month sale, 8c. pair.

100 yards grey and black Flannel, 30 inches wide, good quality, splendid for washing dresses and waists. Regular 12½c. yard. End of month sale, 9c. yard.

Silk Underskirts

5 only Silk Underskirts, and every one a beauty, brown, grey, reseda and navy are the colors, deep accordian pleated flounce with frill on bottom, made good and full. Regular $6.00 each. End of month sale, $4.29.

16 only colored lawn dressing sacques in different styles, proper hot weather goods for cottage wear. Regular $1.50 to $3.50 each. End of month sale, 75c. to $1.75 each. just half price.

Ready-to-wear

If you need a skirt to holiday or travel, you will save considerably by investing in one of our hot weather bargain skirts, all sizes, pretty tweeds, nicely tailored. The regular price was $3.50 each. End of month sale, $1.98 each.

Bring This Sheet With You and Come to This Store

Underfoot Section.

CAMP MATTING, 57 YARDS OF REAL JAPAN MANUFACTURE, 3 TONE DESIGN. OUR REGULAR PRICE, 15 CENTS. END OF MONTH SALE, 10 CENTS PER YARD.

73 YARDS BETTER AND FINER QUALITY OF JAPANESE MATTING IN A NICE DIAMOND DESIGN. OUR REGULAR PRICE, 30 CENTS. END OF MONTH SALE, 22½ CENTS.

4 ONLY DESIGNS OF LINOLEUMS IN SHORT LENGTHS, 1 OR 2 ROOMS IN EACH PATTERN, 16-4 OR 4 YARDS WIDE, OF OUR OWN IMPORTATION. GENUINE SCOTCH GOODS AND SPLENDID WEIGHT AND THICKNESS. OUR REGULAR PRICE, 60 CENTS PER YARD. END OF MONTH SALE, 42½ CENTS YARD.

WANTED — SMART BOY, 12 TO 14 YEARS OF AGE.

ONLY FOUR DAYS LEFT.

Madill Bros

ONLY FOUR DAYS LEFT.

ONTARIO ARCHIVES TORONTO

New Post Cards
Canadian Views, Comics, Life Models, Birthdays, Lovers' Knots, Leap Years.
LAWRASON & CO.

NAPANEE BEAVER.

TEMPLETON & SON, Proprietors.

Vol. XXXVII, No. 27. Circulation **3,720.** NAPANEE, ONTARIO, FRIDAY, JULY 3, 1908

TERMS—$1.50 a Year in Advance. $2.00 if not so paid.

Ain't It Warm.
Talcum is Cooling and Refreshing. In tins 10c, 15c, 20c, 25c
LAWRASON & CO.

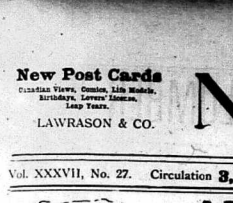

...A TRIP...
FROM
NAPANEE
TO
KINGSTON
For 35c.

This firm is one of a syndicate of thirty-six of Kingston's best merchants, who to encourage out-of-town business will refund to all purchasers a first-class ticket one-way. Your return ticket will cost you $1.20. We refund 85c ; the actual cost of your ticket to Kingston is 35c.

THE CONDITIONS—You must make a purchase of $10.00 or more.

HERE'S A CHANCE

Saturday Kingston, see your friends and do your shopping where you can have a choice of a tremendous stock, large assortments and the best values your money can buy.

We are direct importers of **Silks, Dress Goods, Trimmings,** Laces, **Gloves, Linens, Hosiery, Ready-to-wear Garments** and Millinery.

Stecaras KINGSTON

See circulars for particulars.

FOR SALE OR TO LET.

BRICK HOUSE AND THREE ACRES OF land for sale, near Napanee. Apply to C. M. WILSON, Napanee. 26tf

HOUSE AND LOT FOR SALE—A GOOD frame house and lot for sale in East Ward. Apply to W. J. NORMILE, Barrister and Carriage Factory, Napanee. 16tf

HOUSE AND LOT FOR SALE IN THE Village of Morven ; 14 acres ; dwelling, fruit trees, never-failing well ; good stable and cow shed. Apply to W. W. DAVIS. 16tf

HOUSE FOR SALE—FRAME, IRON roof ; 7 rooms, good well ; large and shade trees, on East st., which has sewer and water laid down; price on application. Apply to J. W. METZLER. 21

TO RENT—THOSE DESIRABLE ROOMS in the Beswick Block, lately occupied by Mr. Close. All modern conveniences. Immediate possession. Apply to MISS BLEWETT, over Dominion Bank. 26tf

FARM FOR SALE—162 ACRES, WEST half lot 35, in 8th st. of Camden, 71 miles from Enterprise. Good frame house, barn 40x56, stable, room for 8 horses and 30 head of cattle ; drive house, ice house, machine shed, hog pen, good orchard, small fruits ; good fruit ; good fences, three never-failing wells ; two acres cedar hedge. Will sell stock and crops if desired. Terms to suit purchaser. Apply to BAPTIST WILSON, the premises, or Enterprise P.O. 26

FOR SALE—36 (THIRTY) LIGHT ACETylene Stove or Home Gas Machine for sale at a bargain. It was thoroughly tested and worked perfectly, never once going wrong, and was used altogether a year. The name is cellar which was used all winter. The machine was passed by the insurance companies. Can give references. Selling because we have installed electricity which is a better trade letter. Call and see, or write and will call. CHINNICK'S HARDWARE, Napanee. 26tf

FOR SALE BY JAS. SKINNER'S, MAIN St. East—Bugsies, Wagons, Stoves, Washing Machines, Wringers, Churns, Hay Troughs, Kitchen Cabinets, Bedroom Suites, Iron Beds, Springs, Mattresses, Chairs, Extension Tables, Rockers, Secretaries, Center Tables, Sideboards, Jardinieres Stands, Couches, Metallic Siding, Ceiling and Wall Finish, Agricultural Implements. Try a few rolls of our Amatite Roofing, only $2.25 per square. We have also Steel and Extension Ladders, Fire Escapes, Steel Stone Boats, Screen Doors and Windows, Paints and Oils. Yours truly, JAS. SKINNER, Glen East. 26tp

LOST OR FOUND.

WATCH LOST—ON SATURDAY NIGHT, 27th June, between Chas. Brooks' and Sillsville cheese factory. Finder please leave at J. Beaver Office or Sillsville cheese factory and be suitably rewarded. E. T. DAVOE, Fairfield. 27

LOST—RAINCOAT CONTAINING POCKET book, on the Centre Road, between Camden East and Bleakell's Corners or through by Enterprise Corners, the ward road to Thomas Bleakell will be suitably rewarded by leaving same at or writing him at a private address, ENOCH SNIDER, Thorpe. 27a

LOST OR STOLEN—IN THE BRIDGE, Napanee, on the 20th inst., a pocket book with two five dollar bills and seven one dollar bills in one side and some change in the other side. Any information may be left with Chief Graham or THOMAS LUFFMAN, Mill st. 27a

TEACHERS WANTED.

TEACHER WANTED—FOR S. S. NO. 16, Tyendinaga. Duties to commence after the holidays. Apply to T. HOPPINS, Marysville, or JOHN V. TOPPINGS, Marysville, Ont. 27ep

TEACHER WANTED—FOR S. S. NO. 2, Camden East, Duties to commence after 2nd Class Teacher for S. S. No. 2, Normal trained, duties to commence after the holidays. Apply to T. REID, Foxboro P.O. 26

TEACHER WANTED—FOR JUNIOR DEpartment of Marlbank Public School, duties to commence immediately after the holidays. Apply to G. H. YOUNGE, Selby, Treas. 26tf

TEACHER WANTED—FOR SCHOOL Section No. 8, Camden East. Duties to commence after summer holidays. Apply to S. M. HUTTAN, Secty.-Treas., Desmond, Ont. 26tf

TEACHER WANTED FOR S. S. NO. 3, Ameliasburg, to commence after the holidays. Apply stating salary to MISS F. JOHNSTON, Sec.-Treas., Gilt Creek P.O. 26

TEACHER WANTED—A QUALIFIED 2d class teacher for Union S. S. No. 2 and 6, Ernestown, 2 miles east of Harker. Duties to commence after summer holidays. Apply to M. V. LAKE, Sec. Treas., Harker, Ont. 27tf

WANTED—A TEACHER FOR THE ADvocate Separate School, Chatham Township. Duties to commence after the holidays. Apply, stating experience and salary required, to REV. FATHER BOUCHER, Sec.-Treas., Carleton Place, Ont. 26tf

FOR SALE.

SEVERAL ACRES OF STANDING HAY for sale. Apply to CHARLES WILSON, Morven. 27a

SILVER HULL BUCKWHEAT FOR SALE —Apply to J. M. CHAMBERS. Free from foul seed. THOS. 26tp

FOR SALE—A SMALL QUANTITY OF Silver Hull Buckwheat. Apply to E. J. SMITH, Morven. 26tp

WOOD FIBRE PLASTER FOR SALE—The best Plaster on the market. Apply to J. M. WALLACE, Agent, Napanee, Ont. 26tp

FOR SALE—TWO GOOD HOUSES ON Bridge st., one frame and the other brick. Apply to ELIAS FRITZ, Napanee. 19tf

FOR SALE—SUNNY ALBERTA FARM irrigated and non-irrigated. Prices reasonable. Easy terms. Write for full information apply to R. D. QUAY, Box 615. 27

FOR SALE—HOUSE AND PREMISES, on Dundas st., Selby. Also household furniture and about twenty-five Brown Leghorn hens. Apply to MRS. D. A. VAN LEAK, at the house. 27

FOR SALE—BRICK HOUSE, NEWBURGH Road, nine rooms, with bath and modern conveniences, also good chicken house. Electric light, gas, water. Good garden, fruit and shade trees. Enquire at this office. 26tf

FARMS FOR SALE OR LET.

GOOD FARM FOR SALE — 100 ACRES, east half of lot 32, 2d con. of Sourbrodt-Pittsburgh. Good brick house and outbuildings, well watered and kept under high state of cultivation. Never-failing, wood and church. Will rent for cash or on shares. Possession April 1st next. Apply to ALVIN VANDUSEN, Napanee. 26tf

FOR SALE—8 ACRES OF GOOD LAND with frame house. Situated on South Fredericksburgh, near Fairmount. Buildings all in good repair. Good orchard. Apply to J. H. PRESCOTT, Napanee, or to MACDONNELL & FARRELL, King st., Kingston. 26tf

VALUABLE FARM FOR SALE — EAST half Lot No. 12, in the 5th Con. of the Township of Richmond, containing 100 acres, about two miles west of Selby, five miles from Napanee. Good frame house, barn and fair condition. Well drained and watered. Apply to H. PRESCOTT, Napanee, or to MACDONNELL & FARRELL, King st., Kingston. 26tf

FARM FOR SALE—EAST HALF LOT 32, in the 6th Con. of the Township of Sheffield, containing 100 acres, 3 miles from Selby, 2 miles from Napanee. Good frame house, barn and stables, well fenced and watered, in good state of cultivation. Good orchard of about 150 bearing trees, both Crawford and Talman Sweet. Will sell stock and crops if desired. Apply to MILTON HUGHES, on the premises or Selby P.O. 26tf

FARM FOR SALE—THE SOUTH PART of lot 29 in the 9th con. of Adolphustown, on north shore of Hay Bay, near telephone, church and school. Part of which is cleared, 100 acres of as fine wheat and fruit land as lies in Prince Edward County. Good stone cottage, tenement house, two barns, one 30x40 and the other 30x60, with stone stables underneath. Well watered. Apply to J. A. or ALEX. JAYNE, R.R. No. 1, Bloomfield, Ont. 26tf

VALUABLE FARM FOR SALE—SOUTH acres, Lot No. 5 in 2nd Concession Hinchinbrooke, Frontenac County, 1½ miles south and postoffice ; 100 acres work land, 30 acres pasture and bush. Good orchard of about 200 apple and all soft maple swamp. Owing to ill health will sell stock and implements if desired. Will sell or exchange for village property. Apply to JOHN MOORE, Wilkinson P.O. 27

FARM FOR SALE—ONE OF THE LARGE est and best dairy and stock farms in the County of Frontenac, containing 456 acres, being lots 21 and 22, in the 8th concession of Kingston ; also, on the north shore of Loughborough Lake, lot 21, in the 9th concession, containing 200 acres, all in a high state of cultivation, with large stone dwelling house, three factory and stone. Two large stone barns, one about 100 feet long, with stone stables underneath, with two evaporators. Good building and well wood and water. Also a good orchard. Also a building lot on Loughborough Lake, with a large DWELLING HOUSE. Moreow, or MRS. Z. VANLUVEN, Kingston. 26tf

FARMS FOR SALE—I have a number of farms for sale in the County of Lennox and Addington. Among the properties known as the Hawley farm, the Bowerman farm, the Bogart farm, the Bay View Ranche, and several others, totalling about 1,000 acres, all of which are all first class loams under a first class state of cultivation. Also owners of the different parcels want to dispose of them, at a fair price, and on easy terms. Also a number of good dwelling houses in the town of Napanee, good value. I also have a store in Napanee, corner of John and Dundas sts., for sale or to rent, and a quantity of marsh lands. There is also a good brick house on Bridge st., Napanee, to show them to prospective purchasers. A. GRANGE, Napanee, Ont. Phone 24, or 27 Toronto. 27

FARM FOR SALE—LOT 1 IN THE 9th concession, and the northwest quarter of lot 2 in the 10th concession of Ernestown, now in the Township of Sheffield, 14 miles from the City of Kingston, the ward road to Thomas Bleakell will be suitably rewarded by leaving same at or writing him at a private address, ENOCH SNIDER, Thorpe. 27a

FARM FOR SALE OR RENT.

That well known farm, north half lot 29 in the 4th con. of Camden, 300 acres more or less. Splendid brick residence, with all modern conveniences, good barn, drive-house, barn and tool house. Two orchard, never-failing spring water running over stone foundation in stable. Suitable for wintering 30 head of stock. Only two miles from Yarker, 4 miles from Enterprise, 6 miles from Napanee, 3 miles from good high school. Possession given on the first day of March next. Apply to the proprietor, Robert's Corners, Camden East P.O. 26tf

Terms to suit private sale all the stock and implements on said property. Possession given on the first day of March next. The cattle are all high grade Holsteins, and the horses are all young. Also a quantity of timber suitable for fence rails, etc., etc.

Sheriffs office and post office near by. Apply for full particulars to

MATTHEW ELLIS,
Centreville P.O.

COLD TIRE SETTING.

I am now prepared to set any tires which you want. Will also give you a price on your work if you bring it to the shop. Don't forget that I can do other lasting ; I mean

Model School Promotions.

To Class C.—Elizabeth Waller, Lawrence Douglas, Marion Bruton, Florence Walker, Celina Tompkins, Berdes Hart, Lois Derry, Charlie Conway, Willie Rodgers, Jim Powell, Gerald Johnston, Harold Johnston, Florence Sanford. Not in Spinks, Bernice Fish, Carleen Castaldi.

To Class B.—Ethel Carter, Nora Bruton, Julia Pyhus, Harold Miller, George Carter, Fred Peterson, Fred Hudman, Hubert Smith, Wallace Mitchell, Ruby Babcock, Georgia Pintarelle, Donald Anderson, Maggie Kelly, Helen Ferguson. Morris Daly.

To Class A—Bessie Smith, Guy Fraser Howard Kelly, Elsie Kelly, Myrtle M. Ier, Edith Metcalfe, Harold Harshaw, Ernest VanAlstine, Durland Webster, Leonard Markle, Mildred Robins, Naomi Schedule, Ray Kelly.

To Part II.—Lester Sayer, Mabel Hart Hugo Gleeson, Ethel Baird, Arthur Hicks, James Fraser, Hazel Robins, Earl Rodgers, Herbert Spinks, Mary Baker, Stanley Loucks, Hattie Garinet, Frankie O'Neill, Felicia Hallman, Bessie Field, Ethel Irene Wagar, Emma Fraser, Fred Tomlinson, Jean Parks, Nancy Reid, Cassie Babcock, Brabad Flaniky, George Foster, Bruce Davis.

Jr. II A to Jr. II B.—Myrtle Madole, Maude Shannon, Edna Howe, Lee VanAlstine, Bertha Shannon, Gordon Campbell, Gracie Greer, Georgie Hawley, Florence Hawley, Bessie Pintarielle, John Carter, Katharine Daly, Jimmy Woodcock, Freddie Miller, Florence Carter, Blanche Howe, Frankie Van Dusen, Leonard Wartman, Roy Howie, Elsie Cline.

Missed final exams—Alleda Fralick, Eileen Herrington, Jean Foster, Percy Johnston, Mamie Hearns.

Sr. Pt. II. to Jr. II. B.—Jenny Dickens, Authmity Pyhus, Mollie Stevens, Gracie Wilson, Floyd Garrison, Grace McConachie, Reggie Douglas, Clarence Reid, Herbert Plumley, Alan Babcock, Nellie Plumley.

On approval—

Marguerite Root, Muriel Hawley and Maggie O'Neill missed exams. through sickness.

Jr. II. to II. C.—Margaret McCheatha, Mabel Spinks, Mary Marlie, Gertie Morse Claire Scott, Clarence Abrams, Roy Babcock, Nellie Fralick, Lola Van Alstine, Charlie Roberts, Hugh Booth, Reginald Wilbe, Bert Morris, Howard Miller, Harold McGuire, Kathleen Kelly, Herbert Wilson, Blake Nine, Harry Neill.

II. C to Jr. III.—Frank Davern, Viola Hall, Roland Graham, Vera Conway, Hazel Parker, Wallace Bray, Beatrice Belcher, Cormne Zwelmer, Keppel Hill, Hugh Markle, Evelyn Cambridge, Dorothy Robinson, Arthur Spinks, Gladys Hall, Edith Webendale, Merle Hall, Kathleen Wilson, Rose Carter, Lizzie Marchuntte, Letha Scott, Helen Hall, Alstine, Gladys Wilson, Ira Evans, Ruby Wilson, Ethel Hawley, Bessie Barker, Harry Walker, Rebecca Petts, Hazel Parks, Ruth Bartlett.

Jr. III A. to Sr. III.—Jean Daly, Percy Solmes, Louise Harshaw, Bessie Peterson, Doris Paul, Kathleen Daly, Helen Foster, Bessie Bruton, Josephine Wilson, Edith Webendale, Merle Hall, Kathleen Wilson, Rose Carter, Lizzie Marchuntte, Letha Scott, Helen Hall, Alstine, Gladys Wilson, Ira Evans, Ruby Wilson, Ethel Hawley, Bessie Barker, Harry Loucks, Fred Walker, Clifford Paul, Frank Oliver, Roy Johnson, Carl VanAlstine, James Stevens, Harvey Hawley, George Morse, Floyd Wiltsmarsh, Aberdeen Castaldi.

On approval—

Jr. III. B. to Sr. III.—N. Brot. P. Bowerman, Beverly Simpson, F. Wheeler, A. Bland, M. Parks, G. Wagar, S. Wheeler, M. Laird, F. Graham, Jen in Trumper, V. Kenny, V. Trumper.

On approval—

Jr. III. to Jr. IV.—Ruth Gordon, Harry Eakins, Muriel Hawley, Ethel Leah VanAlstine, Anna Futcher, Cecil Harshaw, Marie McNeil, Harold Herrington, Gordon Zwelmer, Gertie Roberts, Mabel Kennedy, Ethel Wilson, Dorothy Smith, Ernest Norris, Eva Fralick, Harold Fralick, Elsie King, Helen Bruton, Percy Pendell, Norman Grant, Ella McMillin, Gordon Miller, Laura VanAlstine, Jessie Lee in Don VanAlstine, Fred Clyb, Ross Loucks, Reginald Bruton, Hayden Wagar, Lena Hart, Violet Perry.

On approval—

Jr. IV. to Intermediate. IV.—Kennety Kimmerly, C. Mills, G. Clapper, R. Bingham, G. Bartlett, K. Clancy, N. Scellner, T. Wagar, H. Daly, L. Greene, H. Shannon.

On approval—

Intermediate IV. to Sr. IV.—Nellie Root, Aileen Anderson, Gertrude Metzler, Frances Leonard, Lucy Clancy, Mabel Bartlett, Louie Bing, Caroline Perry, Helen Taylor, Arthur Bland, Nettie Van Buren, Grace Wilson, Myrtle Edwards, Ethel Eakins, Muriel Shannon, Ella Winnie Briggs, Muriel Smith, Muriel Hart, Edna VanLuven, Olive Parliament Campbell, Gordon Battle, Dora Smith, Lasita Vine, Gertrude Bartlett, Edith Dibb, Harold Fellows, "Leverin Wilson, ill since Easter, then at head of class.

EAST WARD.

Jr. Pt. II. to Sr. Pt. II.—Arthur Knowlton, Victor Jones, Howard Perry, Kennedy Wagar, Ira Hawley, Ila Pearl, Frankie Wagar, Grace Wagar, Gladys Johnston, Harriet Mast, Vera Martin, Lillie Johnston, Willie Prindle.

Jr. Pt. II. to Jr. II.—Ethel Pearl, Hubert Cowan, Winnie Perry, Annie Richardson, Margaret Miles, Ernest Knowlton, Horace Ward, Willie Crown, Jr. II. to Sr. II.—Ethel Metzler, Jessie Dibb, Luella Denison, Lizzie Wagar, Leta Pendell, Carrie Peacord, Ernest DeGroff, James Trumper.

Sr. II. to Jr. III.—Lillie Richardson, Alma Yates, Harriet Martin, Robbie Hetherington, Arthur Wagar, George Rodgers, Hazel Dibb, Lucy Kelly, Grant Paul, Ray Loucks, Donald Smith, Gertie Davy, Grant Norris, Hugh Duncan, Cicero Davy, Harry Hawley.

BATH PUBLIC SCHOOL PROMOTIONS

3d to 4th.—Lillian Davy, Arnold Casement, Ronald Stevenson, Carrie Burleage, Jessie Calver, Eva Doyle.

3d to 3d.—Stanley Fair, George Cochrane, Charmee Hall, Oscar Babcock, Fannie McLeod, Leo Barriage, Dora Hall, Lucy Hall.

Jr. II. to Jr. II.—Iva Stewart, Fred Hall, Lucia McFaul, Beatrice Burley, Ella Shephard, Hyacinth Smith, Marion Thompson.

Sr. II. to Jr. II.—Ifran Farr, Mildred Calver.

Jr. II. to Sr. Pt. II.—Ifran Armstrong, Margaret Green, Hilda Trimmell, Gordon Hawley, Stanley Switzer, Bessie Covert, Mac Calver, Mildred Calver, Florence Thompson, Alfred Burley.

Sr. I. to Jr. Pt. II.—Brenda McTear, Beatrice Rutlan, Hugh Hawley.

Jr. I. to Sr. I.—Clarence Mott, Wilbert Hawley, Hamilton Hamilton, Harold Barriage, Ray Calver, Clarence Bleakley, Ethel Bleakley.

Class A. to Jr. I.—Burton Stwart, Kathleen Clifford.

ORDERLY PROMOTIONS.

Jr. V. to Sr. V.—Reid Frazer, Lizzie Harkness, Gerald Denyes, Lobo Fraser, Ronald Bowerman, Ronald Donald Clark, Bert Grange, Rust Parrott.

Jr. IV. to Sr. IV.—Gertie Hessling, Nellie Clyde, Carleton Daugherty, Ernest Hall, Ella Van Dusen, Charlie Harland, Lena Barleigh.

Sr. III. to Jr. IV.—Charlie Hann,

William Hessling, William Ryan, Fred Sprouls, Oscar Babcock, Earl Shaw.

Jr. III. to Sr. III.—Kathleen Schermerhorn, Chas. Dewhurst, Lelia Shane, Lily Hartman, Tommy King, Roswell Beyer.

Sr. II. to Jr. III.—Myrtle Babcock, Clifford Smith, Alfred Babcock, Harold Wycott, Daisy Giddy, Florence McConnell Arthur Barnett, Ethel Hartman, Ethel Emmons, Bruce Graham.

Jr. II. to Sr. II.—Leslie McConnell, Curtis Asselstine, George Goodrich, Sadie Hartman, Cold Clairne Lemon Babcock, Vera Lemon, Emma Kilgannon, Etta Hess—Lobelia Graham, Lloyd Montgomery, Myrna Schermerhorn, Ross Lemon, Albert Burnett.

Sr. I. to Jr. II.—Cecil Heslip, Mable Wright, Fred St. George, Charles Ernest VanAlstine, Durland Webster, Carl Clark, Nellie Burnett, Dean Babcock, Kilgannon, Cecil Emmons, Harold Gordon.

Jr. I. to Sr. I.—Clifford Vrooman, Gertrude Giddy, Augusta Maher.

Pupils to Jr. I.—Anna Smith, Oscar McConnell, Michael Asselstine, Gerald Cairns.

DOROTHY M. WILSON,
LUELLA E. NICHOLES,
MARY YARWOOD.

The trustees have lately added a great deal of new equipment, having qualified for Grade B. continuation work. The school is now in a position to do the first two years of High School work.

DORLAND PROMOTIONS.

3d to 4th—Mabel Brant, Lotta Dollabaher, Myrtle Humphrey, Basil Mallory, Bessie Mallory, George McIlwaine, Arthur Thorne, Lulu White.

3d to 3d—Orrick Brant, Velda Gallagher.

Pt. II. to 2d —Allan Fournia, Sanford Simmons, Frank Mallory.

IDA B. McILWAINE

ROBLIN PROMOTIONS.

3d to 4th—Myrtle Young, Rose Lasher, Mary Carmeletta Starr, Murni Hartin, Lorne Spencer, Leola Bullo, Daisy McCutcheon, Ruth Thompson, Ellen Kinnett Wilson.

MARIAN E. HARE.

ERNESTTOWN STATION.

Farmers in this vicinity have started haying, and report a light crop.—Mr. J. Shaver, of Queen's, filled the pulpit at the Union church on Sunday last in the absence of Mr. McCamus, who is enjoying a holiday.—John Kilgannon has carpenters at his home on farm, making extensive repairs.—A number from here attended a S. S. orchestra at Union church.—Mrs. J. Fraser and Mrs. J. Hogle were at home from Toronto for different days last week.—Mrs. C. D. Smith-Mrs. Ed. Hogle is on the sick with her parents, Mr. and Mrs. N. B. Hamm, Bayside.—Mr. Chas. Ashley is dead in the North West.—A number of our sports will attend the celebration at Napanee Wednesday.—I wonder why our young men don't attend church more these days as they used to.—Miss Fraser and niece, Miss C. Cole, purpose taking a trip to Pennsylvania, and will visit other points en route.—Mr. Hogle, of Napanee, is the present to report an improvement as Mrs. Laura Crowe's condition. She is now able to sit up in a chair. Dr. Smith is about each day.—M. Shetler has purchased a fine horse from Mr. Miller.—Mrs. W. Dock has been summoned to the bedside of her sister, Fred Waterston, who is in a critical condition, with slight hopes of recovery.—Mrs. Wm. Hogle has been confidential here this season, perhaps too.—Mr. Sherman Summers has been for weeks with her sister, Mrs. Hall, at Selby.—Mrs. Jas. Fraser, Mrs. Schell and guest of Mrs. W. Hogle, for a few days last week.—Miss Mabel Shetler and Jack at her father's, F. Laidler's.—Mrs. Jas. Fraser, Napanee, spent a short time here with her friend, Mrs. Jas. Hogle.—Mrs. Merritt and little son spent a week with her sister, Mrs. Allen, near Napanee.—Mr. and Mrs. Conway and son, Niagara Falls, were recently at the home of Mrs. W. Amey, last week.—Mr. and Mrs. Hogle, Bowerman, spent Sunday at the home of Mrs. Hogle's parents, Mr. and Mrs. Jas. Fraser.—Mrs. Bert Hogle, Napanee, spent a few days with her aunt, Mrs. G. Fraser.—Mrs. Schell, of Selby, is visiting her daughter, Mrs. Hamilton, spent a week with his parents here recently.—Quite

The Best...

And Nothing but the Best . . .

All kinds of Bread, Cake and Pastry of the very best quality is the class of goods we are turning out these days. Confectionery from such reliable makers as

GANONG'S AND STEWART'S.

++++

...Ice Cream...

We have a reputation for selling the purest Ice Cream and Soda Fountain Drinks to be had in this district.

Wedding Cakes that will please the June bride.

Your patronage solicited.

A. E. CATON.

Farm Implements

For the most up-to-date, lightest running, most durable machinery,

MASSEY-HARRIS

HEADS THE LIST.

Just received a carload of McLaughlin Buggies, one grade only, and that the best.

PRICES RIGHT.

We also handle Brantford Windmills, Sawyer-Massey Threshing and Road Machinery.

J. R. YOUNG

Agent, Cartwright Block, two doors below Doyle & Son's. 18cmp

Brush Up

AND BUY

—Paint Brushes,
—Kalsomine Brushes,
—Bannister Brushes,
—Stove Brushes,
—Scrubbing Brushes,
—Horse Brushes,
—Shoe Brushes,

AND USE

Marsaco Wall Finish
"Ark Brand" Mixed Paint

All goods and prices are right at

"Fennell's Hardware"

J. G. FENNELL

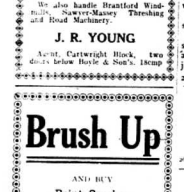

Enquire our work erected in cemeteries. You will find it has stood the test for thirty years, since I started in Napanee. We use good bases. Our lettering does not wash off in a year or two. I have hundreds of latest designs to choose from. My prices are low as any reputable firm with good work.

V. KOUBER

Proprietor

COAL

Our celebrated Plymouth Coal, all sizes for prompt delivery.

We also carry in stock a Steam Coal, Blacksmiths' Coal, and Blue Grass Cannel Coal for a bright grate fire. All at close prices for cash.

Office, West side Market Square. 'Phone 101.

Yard—Foot of West street.

CHAS. STEVENS

We Carry Carriages

of light and heavy weights; in fact, the business of Carriage making is on our shoulders. We have plenty of vehicles in stock that may suit you, but we also build them to order. Buggies, Rush-boats, Light Wagons, etc. The very best that your money can buy, and you can save many dollars by dealing here. We guarantee all carriages leaving our premises to be built for good and long service.

J. M. GRAHAM.

LAWN MOWER SHARPENED.

Mr. W.-J. Kemille has added to the equipment of his works a new special machine for sharpening Lawn Mowers. This machine will fill a long felt want, as it sharpens the mowers in absolutely true and saves wear and tear on the mower.

Quality... ...Praise

The altitude of praise should be the same height as the altitude.

Praise never should be higher than quality.

We go no higher than our qualities permits when we praise

STEACY'S SODA WATER

to the skies.

"The beverage par excellence."

NEW SHOP

I have opened a GENERAL BLACKSMITH SHOP on north side of East Main street, west of Joy's old stand.

Horseshoeing and jobbing done on shortest notice.

I have worked in some of the best shops in the United States. Come and give me a call and get a first-class job and save money.

26cmp DUNCAN BENN.

WANTED

500 Ladies' Skirts,
500 Suits of Clothes,
To Clean and Press

H. A. RICHARDSON,

Over Symington's Store.

12th of July

Demonstration, 218th Anniversary of the Battle of the Boyne, will be held at the

Mohawk Grove

(Near Deseronto)

On SATURDAY, JULY 11th, 1908, by MOHAWK L. O. L. No. 99. Addresses will be delivered by prominent members of the Order. Deseronto Citizens' Band in attendance. Meets several at all hours. Trains leave Deseronto every half hour, return fare 15c., including admission to the grounds; on admission fee of 10c. for those who walk or drive. Proceeds to aid in building a new hall for Mohawk Lodge. Everybody invited. Everybody expected. Everybody welcome. Everybody come. Could not be counted.

25db GOD SAVE THE KING.

NOTICE IS HEREBY GIVEN THAT THE

BOARD of AUDIT

for the County of Lennox and Addington will meet for the purpose of auditing the Yearly Accounts of the County, at the

JUDGE'S CHAMBERS, IN THE COURT HOUSE,

in the Town of Napanee, on

Monday, 6th July, 1908

at the hour of 10 o'clock a.m.

All the accounts for audit must be delivered to the Clerk of the Peace on or before the 30th day of June, 1908.

H. T. REDOCHE,
Clerk of the Peace.

Napanee, 11th June, 1908.

Sand and Ballast

FOR SALE

Delivered to any part of the town at reasonable rates, and for sale at pit, south of covered bridge.

1811 G. B. JOY.

A Good.... Reliable Watch

IS EVERYONE'S DELIGHT.

WE SELL SUCH !

Come and get from us a Watch that
Always keeps time,
(even in heavy work).
Is up-to-date in everything.
That the balance wheel is
(especially protected).
That the mainsprings
(do not break).
That is guaranteed all
(over the world).
That beats them all even
(Waltham or Elgin).
That we can show you
(recommends of local people).
This is the new celebrated Regina Watch.

F. CHINNECK,
Sole Agent, Napanee.

F. Chinneck's Jewelry Store
Near Royal Hotel.

Instant Relief from

Headache

"Hurry Zutoo Tablets. Everybody wants them. They give almost instant relief from headache. All who use them think so.

The above message was received from a well known merchant of Grantley, Ont.

Flattering to Zutoo Tablets, is it not? And yet, if you have tried these tablets, you know that the words of that message are true.

If you have not tried them, you have yet to experience how quickly they will cure any kind of headache, and how bright and well they will always leave you feeling.

We will send samples for nothing. B. N. Robinson & Co., Costicook, Que.

MORVEN S. S. EXCURSION.

Mr. Wm. Ward has decided to hold their annual excursion on July 14th. The Ward Lap Dam are shown, and sold at prices within the reach of all, which range from 50c up. Call and get a bottle of Balsam of Myrrh for sores, sprains and bruises of all kinds.

F. W. VANDUSEN, Sole Agent.

READ THIS

Then make a note of it for future reference. I have just added a line of Agate and Tinware to my stock of China Glassware and Fancy Goods. When you need any give me a call. Prices are reasonable, and I shall be pleased to show you the goods. I solicit your patronage, and thank all for past favors.

MRS. ALICE PRATT, Crystal Hall, next to Pruyn's Liquor Store.

YES

We want you to come and see us and bring along your cash, and we think we can show you that you can save money by buying from us. We are offering a big discount off all lines of crockery and glassware, in order to reduce our stock which is far too large for this season of the year. You will find as good values with us as in all stores of groceries, etc., to anywhere in town. Our tea at 25 cents has been the subject in the cup. Will pay highest price for eggs.

THE COXALL CO.

Try the East End Barber Shop for Cigars and Tobacco, or a first class shave or hair cut. J. N. OSBORNE, Proprietor.

We live to paint, and paint to live; The more we paint, the better we live; No job too large, none too small.

G. FREEMAN, decorator, Napanee. Imitator of oak, mahogany and marble.

F. S. Richardson & Bro.'s Studio is the best equipped and most up-to-date photograph gallery in Ontario. They have a special instrument for taking family groups, the latest invention, one that will take every person's head and shoulders. Their cabinet work is recognized everywhere as by professed in any town or city in Ontario. tf

Cambridge's Confectionery, Ice Cream Parlor,

AND

Refreshment Rooms.

Ice Cream made of the best of cream. Ice Cream Sodas made of True Fruit Flavors to suit each taste, and in all styles.

Lunches at all hours at

CAMBRIDGE'S CONFECTIONERY.

The Best Flour.
Datoe's Nonesuch,
Datoe's Manitoba Patent

By numerous tests by the best bakers the above mentioned grades have been proven to be the best flours in the market.

When buying flour, ask for Datoe's, and purchase no other. Home mill, thereby producing clean and bluers that you can purchase with confidence. Our mill is a Western mills, which has not transported thousands of miles at great expense and usually when it reaches you is of inferior.

The grocer complains if the farmer or the peddlar sells to Toronto or to outside points for an article he can get at the home store just as good. Why not patronize home to buy flour from mills hundreds of miles away, and tell you an inferior flour for more money than you can purchase the same quantity of another kind of which is manufactured

Choice Cornmeal and Buckwheat Flour always on hand, for grinding a specialty. All the best feed mills known to the trade.

A full stock of the best Anthracite Coal, also in the market for the purchase of all kinds of grain.

Ask for prices at the Big Mill, before purchasing your Flour, Feed or Coal.

Orange Celebration at Roblin

The 215th anniversary of the Battle of the Boyne will be royally celebrated at Roblin on Saturday, 11th July, by the Orangemen of this district. A procession will be formed at 1.30 p.m. sharp, and on arrival at the grove a platform meeting will be held, addressed by the following brethren: R. W. Bro. James Hurney, D.D.G.M., of Eastern Ontario; W. J. Paul, M.P.P.; Rev. C. W. DeMille, D.C. M.; Rev. S. F. Dunn, C.C.; Rev. Geo McConnell, D.C. The chair will be taken by the County Lodge of E. B. Lochhead. Enterprise Brass Band and The Pipers' Band, of Lavant, have been engaged and will furnish music during the day. Two games of baseball will be played, one at 10.30 a.m., and the other at 4 p.m., the competing teams being Roblin, Marlbank and Tamworth. Dinner will be provided on the ground. Ample arrangements are being made to accommodate all who attend. Admission to grounds, including dinner, 35 cents.

CHAS. ANDERSON, W.M.
W. H. HOWARD, Secretary.
E. W. LOCHHEAD, County Master.
MAJOR ALF. M. BELL, County Sec'y
26c.

NAPANEE CHEESE BOARD.

Napanee, June 26th, '08.

	White	Col
Napanee		120
Croydon	65	
Clareview	30	
Tamworth	60	
Sheffield's	60	
Moscow	135	
Enterprise	60	
Bell Rock	90	
Phippen, No. 1	95	
Phippen, No. 2	100	
Phippen, No. 3	90	
Napanee, Factory	80	
Forest Mills	127	
Union	105	
Mosa	204	
Palace Road	130	
Centreville	110	
Selby	190	
Newburgh	110	
Camden East	100	
Deseronto	80	
Marlbank	70	
Wilkinson	35	
Enterprise	150	
Whitman Creek	60	

Taft was sure to be nominated at Chicago and Fairbanks at Indianapolis for Roosevelt, and he is probably the best of the candidates. Bryan, it seems, will be nominated by the Democrats, though he has hardly been classed among statesmen, having shone as a popular orator only, owing his prominence, indeed, largely to his pyrotechnic metaphor. Governor Johnson looks like a dangerous man, but he comes too late into the field. Roosevelt is beyond question the ablest statesman. But then a man who could seriously propose, as he did once to sink a sanatorium belonging to a country with which his own was at peace, cannot be safely trusted with vast and highly sensitive interests. The stampede to him kept up by the 14.0 men for forty-seven minutes must have been sublime in its way. The Lord Mayor prays that we may be "godly and quietly governed." Godly the Americans may be governed, quietly they are not.—A Bystander, Weekly Sun.

THE RE-COUNT.

MR. CARSCALLEN'S MAJORITY IS INCREASED FROM 15 to 17.

The re-count in the Lennox election was held at the Judge's Chambers in the Court House, and the following report of His Honor Judge Madden will be read with interest :—

In the Matter of an Election for a Member for the Legislative Assembly of Ontario for the Electoral District of Lennox, held on the First and Eighth Days of June, A. D. 1908.

It having been made to appear, on affidavit of credible witness, to me, the James Henry Madden, Esq., Judge of the County Court of the County of Lennox and Addington, in which the said Electoral District of Lennox is situated, on the 17th day of June inst., and, therefore the Returning Officer had made his return in the said election) that Deputy Returning Officers at the said election had, in counting the votes given at the said election, improperly counted or rejected ballot papers I did thereupon by my order bearing date the 17th day of June, 1908, appoint Monday, the 22d day of June inst., at the hour of 9 o'clock in the forenoon at my chambers, in the Court House in the Town of Napanee, for an official re-count of the ballots cast in said election, in pursuance of Section 130 of the Ontario Elections Act, 1908. And whereas, I, the said James Henry Madden, was attended on the said 22d day of June, inst., by David Ibram Preston, K.C., Returning Officer at the said election; Mr. Archibald W. Falon, Election Clerk; Mr. Thos. G. Carscallen, one of the candidates at the said election; Mr. U. M. Wilson, his Counsel and Agent; Mr. S. S. Herrington, his Counsel and Agent for Mr. Marshall S. Madole, the other candidate; and by Mr. T. B. Germain, Clerk and Agent for Chas. Eyvel, applicant for said re-count. And I did at the time and place aforesaid in the presence of the said parties proceed to re-count all the votes or ballot papers returned by the said Deputy Returning Officers; and after the presence of the said parties open the sealed packets containing

(1) The used ballot papers which had been counted.
(2) The rejected ballot papers.
(3) The cancelled ballot papers.
(4) The declined ballot papers.
(5) The unused ballot papers.

Such re-count of votes was proceeded with according to the provisions of the said Election Act.

I find that the number of votes or ballots cast for Mr. Thomas G. Carscallen aforesaid were fourteen hundred and seventy-seven (1477), and that the number of votes or ballots cast for Mr. Marshall S. Madole, the other candidate, were fourteen hundred and six (1,406.)

And whereas neither of the said candidates has given notice within two days after the completion of the said re-count of his intention to appeal from my decision on the said re-count, I do now certify that the number of votes or ballots cast for the said Mr. Thomas G. Carscallen were fourteen hundred and seventy-seven (1,477), and that the number of votes or ballots cast for the said Mr. Marshall S. Madole were fourteen hundred and sixty (1,460), and that the statement for the purpose marked as Schedule "A" shows the number of votes cast for each candidate in each Polling Sub-division in the said Electoral District of Lennox.

And I further certify that the majority for the said Thomas G. Carscallen is seventeen (17).

Dated under my hand at Chambers in the Court House in the Town of Napanee, this 25th day of June, A.D. 1908.

SCHEDULE "A"

This is Schedule "A" contain ng the number of votes cast at each Polling Sub-division in the Electoral District of Lennox on the first eighth days of June, 1908, and allowed on a re-count held on the 22d day of June, 1908.

Municipality	C	M.	At	Bat	Hits.	Per Cent
Amherst Island, No. 1	58		U. Trimble	10	5	.500
Amherst Island, No. 2	10		McNeill	11	5	.455
Bath, No. 1	141		Dafoe	10	4	.400
Adolphustown, No. 1	58		Wood	10	4	.370
Adolphustown, No. 2	12		Wood	6	2	.333
South Frederickusburgh, No. 1	72		Shultz	13	4	.308
North Frederickusburgh, No. 1	82		Trimble	4	1	.250
North Frederickusburgh, No. 2	52		Shorts	13	3	.231
South Frederickusburgh, No. 2	52		Dunn	5	1	.200
Richmond, No. 1	91		Warner	13	2	.154
Richmond, No. 2	69		Rose	8	1	.125
Richmond, No. 3	50		Dafoe	1	0	.000
Richmond, No. 4	41					
Ernestown, No. 1	78					
Ernestown, No. 2	18					
Ernestown, No. 3	44					
Ernestown, No. 4	46					
Ernestown, No. 5	100					
Napanee: East Ward	58					
Napanee: Centre Ward No. 1	75					
Napanee: Centre Ward No. 2	58					
Napanee: West Ward No. 1	78					
Napanee: West Ward No. 2	57					
	1477	1460				

Majority for Carscallen — 17

THE WINE MAN TALKS BASEBALL.

A hit in the pinch is worth two of the other kind.

You've got to hit the dirt to get there in a pinch.

To outguess the other fellow makes your game easy and success a pipe.

The man who always does 'em out will make good in any game of tackles.

Luck is always a winning factor—until it runs into pluck. Then the stuff is off.

The motto of the coach lines this, "Open your eyes and keep on your toes."

The game is never lost until it's over; and it's never over until the last man is out.

A home run is a fine thing but the diminutive bunt in a tight place is not to be despised.

The baseball never makes an error or a mistake never makes a play that is really worth while.

The sacrifice hit has won more games than the home run and the 10-cent head lost fewer than the 10-cent arm.

Speed without control hasn't a show to win against control without speed. But speed with control has the field cinched.

The man who stretches a single into an extra base is of more value than the man who hits for three bases and stops at second.

All you've got to do is stop and figure there never was a knocker yet who could do as well as you are doing, although you are shooting em all over the yards. And so it goes from this what his opinion is worth.

IS YOUR DAUGHTER IN SCHOOL?

There are thousands of sickly school girls dragging through the spring months because they lack the full vigor of their youth by taking Scott's Emulsion.

Seven negroes were taken from the jail at Hemphill, Texas, Sunday night, and lynched.

A baseball player, almost blind, had his sight restored in New York while in a trance.

Twenty-four companies manufacturing manilla paper were fined $2,000 each at New York for maintaining an illegal combination.

Mr. J. W. Fitzgerald, collector of customs at Barry Sound, died suddenly.

Mr. D. McKenzie was thrown on a saw in his mill near Tara, and cut in two.

Two men were arrested at Chapleau on suspicion of the murder of W. Smiley near Mackenzie.

BASEBALL

BELLEVILLE AT NAPANEE.

Next Wednesday, 8th July, the unbeaten Belleville aggregation come to Napanee to play an Eastern Ontario Baseball League game. Our boys were defeated in Belleville and are working overtime to get into shape to redeem themselves. It will be a hot game and you should be on hand to see your favourites win out. Those who attended the Napanee-Kingston game were greatly surprised at the sterling ball our boys put up and to say they were pleased would be putting it mildly. Admission, 25c.; boys under 12 years, 10c.; ladies free. Be sure and attend. Game starts at 3 p.m.

BATTING AVERAGES.

Although the season is young and the boys are playing only two games, a glimpse at their batting averages will be of interest to a large number of the fans. Five of the regulars are batting over .300, which is an excellent showing considering the ability of the pitchers they have been up against. Following are the batting averages of those at bat, number of hits and percentages up to and including June 24th.

NEW LUMBER YARD

Messrs. J. R. Dafoe and W. T. Waller

have purchased the lumber stock and business of Mr. M. S. Madole, and have overhauled the machinery of the planeing mill and have it equipped for first-class work, and are prepared to supply the following first-class building material :—

LUMBER, LATH, SHINGLES, SASH, DOORS, BLINDS, MOULDINGS, VERANDAH POSTS.

Also CEMENT, SAND, LIME, BUILDING PAPER, ROOFING, DRAIN TILE.

In fact anything required in the building trade.

Lumber dressed, and Sash and Doors, etc., prepared to order.

When intending to build, give us a call, foot of East street.

Dafoe & Waller

Orders left at T. H. Waller's Hardware Store or at J. R. Dafoe's office will receive prompt attention.

Telephone No. 14. 21cm

Eating Carelessly

frequently causes stomach troubles, but careful eating will never right them. When your stomach is out of condition, it needs help that no food can supply. It must be thoroughly cleansed, settled and strengthened. Food never does this.

BEECHAM'S PILLS

are the greatest stomach medicine human skill ever compounded. Don't attempt to cure your stomach by dieting. Dieting is half starve and get little benefit. Give Beecham's Pills a chance and you will again know the pleasures of a sound digestion. Appetite will return and the stomach again work without any discomfort. Health will clear, the face plump out, while people will remark "How well you're looking." These are facts, not language to charge by.

Prepared only by Thomas Beecham, St. Helens, Lancashire, England.
Sold by all Druggists in Canada and U. S. America. In boxes 25 cents.

Cushion Tire Top Buggies $100.00
Steel Tire Buggies 68.00
10-hundred Spring Wagons 68.00
2-horse Tread Power with Cart and Governors, good as new 95.00
4-horse Boiler with 2-horse Power Steam Engine 80.00
800-lb. DeLaval Cream Separator with 900-lb. Cheese Vat .....
Also Farm Machinery of all kinds.

Toomey & Oswald's, Odessa.

A lot of Maple Flooring for sale.

HIS COAT OF ARMS

A man applied to the college of heralds for a coat of arms, and was asked if any of his ancestors had been rewarded for any singular achievement. The matter was pawsed and considered, but could find out nothing.

"Your father," said the herald, assisting his memory, "your grandfather, your great-grandfather?"

No, returned the applicant. I never knew that I had a great-grandfather of a grandfather."

"Of ourself?" asked this creator of dignity.

"I know nothing remarkable of myself," returned the man, until lately, being once locked up on Ludgate prison for debt I found means to escape from an upper window and that's about all I've done in a man's contribution.

"And how did you get down?" said the herald.

"Why, stomach," retorted the man, procured a cord, tied it around the neck of the statue of King Lud on the outside of the building and thus let myself down."

"A statue, sir!" said the herald, "a statue of Lud, descended from King Lud? And his coat of arms will do for you."

HOW'S THIS?

We offer One Hundred Dollars Reward for any case of Catarrh that cannot be cured by Hall's Catarrh Cure.

F. J. CHENEY & CO., Toledo, O.

We, the undersigned, have known F. J. Cheney for the last 15 years, and believe him perfectly honorable in all business transactions and financially able to carry out any obligations made by his firm.

Walding, Kinnan & Marvin.
Wholesale Druggists, Toledo, O.

Hall's Catarrh Cure is taken internally, acting directly upon the blood and mucous surfaces of the system. Testimonials sent free. Price 75 cents per bottle. Sold by all Druggists.

Take Hall's Family Pills for constipation.

LIME LAKE.

We are having lovely growing weather at present. A new bridge is being built on Sawyerville—George Wagar is contracting a piece to his barn on the 24th. Mr. H. E. Mills, a daughter, on the 13th.—Mr. M. Purvis' family are ill with the measles.—Mr. and Mrs. Wm. Bushy and Mrs. Ed. Sexsmith and Mr. and Mrs. R. Jarmin at R. Bird's, recently.

Scott's Emulsion strengthens enfeebled nursing mothers by increasing their flesh and nerve force.

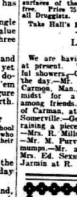

It provides baby with the necessary fat and mineral food for healthy growth.

ALL DRUGGISTS: 50c. AND $1.00.

Ottawa and Hull police are hunting burglars on the Ottawa River side looks. They think the gang have a rendezvous on some island

Alex. Murray, who belongs to one of the wealthiest families of Montreal, cut his throat with a razor, and is not expected to recover.

Nothing has been found of Miss Dupraw, the little girl missing from Kenora, but her handkerchief and an illegible note fastened to a tree deep in the woods.

There is no secret about "Martin" Senour 100 per cent. Pure Paint—it's Lead, Zinc, Linseed Oil, Turpentine and Dryer. Coloring matter and that's all.

It's put together right, too.

T. H. WALLER, Napanee.

Henry McBain, while sailing above Niagara Falls was struck by a wave alone, his boat upset and carried over the falls.

Stop Th

To check early colds or [illegible] sumes sure defeat for Pn[illegible] with. Preventics is safe [illegible] obliged to cure it all-the-[illegible] sooner you get Preventics [illegible] arrive at the same [illegible] head of these early colds. [illegible] That's why they are called Preventics—the little Cures [illegible] prevent. Preventics are [illegible] children—and thoroughly [illegible] quality. If you suspect [illegible] Preventics. Don't wait [illegible] nasal sickness. And don't [illegible] Preventics are sold [illegible] by the Preventics' guarantee. [illegible] Preventics. Insist on [illegible]

Preve

T. B. W

2i

SHOE. P

The Publip [illegible] than to take [illegible] tute for 2 in 1 [illegible] knows better [illegible] a substitute [illegible] to retain his [illegible]

Black and [illegible] 10c & 25c tins

THE LIVERPO LONDON A INSURANC

Cash Assets Exceed

All Polley-holders [illegible] Company are hereby [illegible] Agency has been [illegible] W. Meeker to Davi[illegible] Napanee. Any co[illegible] transfers of [illegible] Policies or any new [illegible] promptly attended [illegible]

D. L. GREENE.

See

SEEDS, PL[illegible]
FERTI[illegible]
for field, g[illegible]
conser[illegible]
Poultry sup[illegible]
kinds. Feeds [illegible]
for stock.
Raw Furs bo[illegible]

At SYMI[illegible]
Dundas

Long A

A bank in the Co[illegible] way, and the New [illegible] Railway bridge fell [illegible] Navigation will be [illegible] time.

Miss Chubbuck pr[illegible] at a meeting in [illegible] church at Carp, when [illegible] burnt their flames. [illegible] pile there was no [illegible] ing on with a recita[illegible] Miss Chubbuck [illegible] County passed [illegible] in the County House [illegible], in person [illegible] clair, who was one [illegible] deceased came [illegible] land when a young man [illegible] of the first settlers [illegible] took up land [illegible] until the House of [illegible] The old man was ne[illegible] wonderful vitality [illegible] relative is a brother [illegible] of the village of Que[illegible]

Teas come and go, [illegible] always stays, always [illegible] absolutely pure, always [illegible] quality is "Salada."

Cleveland [illegible] Grover Cleveland [illegible] ex-President of the United States, died at Princeton [illegible] Wednesday.

A bank in the Co[illegible] way, and the New [illegible] Railway bridge fell [illegible] Navigation will be [illegible] time.

ONTARIO ARCHIVES
TORONTO

R YARD

W. T. Waller

ck and business
overhauled the
ill and have it
d are prepared
class building

H, DOORS, BLINDS,
AH POSTS.

BUILDING PAPER,
TILE.

ade.
prepared to order.
of East street.

& Waller

ore or at J. R. Dafoe's office

elessly

reful eating will never
ation, it needs help
ughly cleansed, settled

PILLS

etc., ever compounded.
ering. You will half
Pills a chance and you
stion. Appetite will
limbers. The skin
all remark "How well
Prove it yourself.

Lancashire, England.
In boxes 25 cents.

$100.00
68.00
68.00

Governors,
95.00

m Engine
with 900-lb.
80.00

all kinds.

's, Odessa.

Stop That Cold

To effectively combat Grippe with "Preventics" must be taken at the first sneeze or cough. Don't wait for Pneumonia. To stop a cold in its incipiency is safer than to let it run and be sure to check it afterwards. To be sure, Preventics are little Cold Cubes, and they do just what the name—that word, you see, is from the Latin—they mean, "I will prevent." Preventics are Candy Cold Cures. No Quinine, gives nothing, sickening. Nice for the children, and thoroughly safe too. If you feel a cold coming on, or have one, Preventics will break it up. Preventics are also a sure relief for Headache, Biliousness, Sleeplessness, Nervousness, Sick Stomach, Nightfall Grippe. Herein positive, prompt, gradual efficiency. Sold in 25c boxes by druggists, also in 25c boxes of 36 Tablets in your druggists giving you

Preventics

T. B. WALLACE.

2in1

SHOE POLISH

The Public knows better than to take any substitute for 2 in 1. The dealer knows better than to offer a substitute if he wants to retain his reputation.

Black and Tans 10c & 25c Tins 10c

THE LIVERPOOL AND LONDON AND GLOBE INSURANCE COMPANY

Assets $54,000,000

Notice of the above Company is hereby notified that the Agency heretofore transferred from J. David L. Greene, of Napanee, to the undersigned, as successor to said business will be attended to by Mr. Greene at Mr. Agent, Napanee.

Seeds

PLANTS AND FERTILIZERS

Field, garden and conservatory supplies of all kinds. Seeds and plants bought and sold.

SYMINGTON'S,

Bundas st., Napanee.

Long Ago in Egypt

Smith's Jewelry Store

THE LION AND THE MOUSE.

By CHARLES KLEIN.

A Story of American Life Novelized From the Play by ARTHUR HORNBLOW.

Copyright, 1906, by C. W. Dillingham Company.

Shirley threw her arms round his neck.

"Ah, yes, now I know it's you," she cried.

"Of course it is, Shirley, my dear girl. Of course it is. Who else would it be?"

"Yes, but it isn't the same," insisted Shirley. "There is no ring to your voice. It sounds hollow and empty, like an echo. And this place," she added dolefully, "this awful place"—

The glanced around at the cracked ceilings, the cheaply papered walls, the shabby furniture, and her heart sank as she realized the extent of their misfortune. She had come back prepared for the worst, toshelp win the fight for her father's honor, but to have to struggle against sordid poverty as well, to endure that humiliation in addition to disgrace—ah, that was something she had not anticipated! She changed color, and her voice faltered. Her father had been closely watching for just such signs, and he read her thoughts.

"It's the best we can afford, Shirley," he said quietly. "The blow has been complete. I will tell you everything. You shall judge for yourself. My enemies have done for me at last."

"Your enemies?" cried Shirley eagerly. "Tell me who they are so I may go to them."

"Yes, dear, you shall know everything, here and now. You are tired after your journey. Tomorrow—Sometime Stott and I will explain everything."

"Very well, father, as you wish," said-Shirley gently. "After all," she added in an effort to appear cheerful, "what matter where we live so long as we have each other?"

She drew away to hide her tears and left the room on pretense of inspecting the house. She looked into the dining room and kitchen and opened the cupboards, and when she returned there were no visible signs of trouble in her face.

"It's a cute little house, isn't it?" she said. "I've always wanted a little place like this all to ourselves. Oh, if you only knew how tired I am of New York and its great ugly houses, the retinue of servants and its domestic and social responsibilities! I shall be able to live for ourselves now, old father!"

She spoke with a forced gayety that might have deceived any one but a judge. He understood the motive of her sudden change in manner, and silently he blessed her for making his burden lighter.

"Yes, dear, it's not bad," he said. "There's not much room, though."

"There's quite enough," she insisted. "Let me see." She began to count on her fingers. "Upstairs, three rooms, eh, and above that three more"—

"No," smiled the judge; "then comes the roof."

"Of course," she laughed; "how stupid of me—a nice gable roof, a tiny roof that the rain runs off beautifully. Oh, I can see that this is going to be awfully jolly—just like camping out. You know how I love camping out. And you have a piano too."

She went over to the corner where stood one of those homely instruments which hardly deserve to be dignified by the name piano, with a cheap, grandly painted case outside and a flimsy effect inside, and which are usually to be found in the poorer class of country boarding houses. Shirley sat down and ran her fingers over the keys, determined to like everything.

"It's a little old," was her comment, "but I like these sither effects. It's just like the sixteenth century spinet. I can see you and mother dancing a stately minuet," she smiled.

"What's that about mother dancing?" demanded Mrs. Rossmore, who at that instant entered the room. Shirley arose and appealed to her:

"Isn't it absurd, mother, when you come to think of it, that anybody should accuse father of being corrupt and of having forfeited the right to be judge? Isn't it still more absurd that we should be helpless and dejected and unhappy because we are on Long Island instead of Madison avenue? Why should Manhattan island be a happier spot than Long Island? Why shouldn't we be happy anywhere? We have each other, and we do need each other. We never knew how much till today, did we? We must stand by each other now. Father is going to clear his name of this monstrous charge, and we're going to help him, aren't we, mother? We're not helpless just because we are not rich. We're going to work, mother and I."

"Work?" echoed Mrs. Rossmore, somewhat scandalized.

"Work," repeated Shirley very decisively.

The judge interfered. He would not hear of it.

"You work, Shirley? Impossible!"

"Why not?" he took him to be well versed in the matter of literature, too, for the newspapers and magazines. It will add to our income."

"Your book, 'The American Octopus,' is selling well?" inquired the judge, interested.

"So well," replied Shirley, "that the publishers wrote me in Paris that the fourth edition is now on the press. That means good royalties. I shall soon be a comfortable author. The publishers will be after me for more books, and we'll have all the money we want. Oh, it is so delightful, this novel sensation of a literary success!" she exclaimed with glee. "Aren't you proud of me, dad?"

The judge smiled indulgently. Of course he was glad and proud. He always knew his Shirley was a clever girl. But by what strange fatality, he thought to himself, had his daughter

A Toilet Luxury

Mira Skin Soap is a delight to every woman who values a soft, beautiful skin. Mira Skin Soap takes away all skin irritations—cures skin troubles—and keeps the skin clear and smooth.

Elegantly perfumed — refreshing — unsurpassed for toilet and bath.

25c a cake—at druggists or sent on receipt of price. The Chemists Co. of Canada, Limited Hamilton.

Mira

TRADE MARK REGISTERED.

SKIN SOAP 22

in this book of hers ansulted the very man who had encompassed his own ruin? It seemed like the retribution of heaven. Neither his daughter nor the financier was conscious of the fact that each was indirectly connected with the impeachment proceedings. Ryder could not dream that "Shirley Green," the author of the book which stirred him so mercilessly, was the daughter of the man he was trying to crush. Shirley, on the other hand, was still unaware of the fact that it was Ryder who had lured her father to his ruin.

When at last she could lock herself in her room where no eye could see her, Shirley threw herself down on the bed and burst into a torrent of tears. She had kept up appearances as long as it was possible, but now the reaction had set in. She was very free from to her pent up feelings; she felt that unless she could relieve herself in this way her heart would break. She had been brave until now, she had been strong as her everything and see everything, but she could not keep it up forever. Stott's words to her on the boat had in part prepared her for the worst; he had told her what to expect at home, but the realization was so much more vivid. Then to have come to this all in the brief space of a few months! It was incredible, terrible, heart rending! And what of the future? What was to be done to save her father from this impeachment which she knew well would hurry him to his grave? He could not survive that humiliation, that degradation. He must be saved in the senate, but how —how?

She dried her eyes and began to think. Surely her woman's wit would find some way. She thought of Jefferson. Would she come to Massapequa? It was hardly probable. He would certainly learn of the change in their circumstances, and his sense of delicacy would naturally keep him away for some time even if other considerations less unselfish did not. Perhaps he would be attracted to some other girl he would like as well and who was not burdened with a tragedy in her family. Yet even to begin to flow afresh until she hated herself for being so weak while there was work to be done to save her father. She loved Jefferson. Yes, she had never felt so sure of it as now. She felt that if she had him there at that moment she would throw herself in his arms, crying: "Take me, Jefferson—take me away—where you will—for I love you! I love you!" But Jefferson was not there, and the rickety chairs in the tiny bedroom and the cheap prints on the walls seemed to gibe at her in her misery.

Suddenly she thought of Jefferson's promise to take an interest his father in their case, and she clutched at the hope this promise held out as a drowning man clutches at a drifting straw. Jefferson would not forget his promise, and he would come to Massapequa to tell her of what he had done. She was sure of that. Perhaps, after all, there was where their hope lay. Why had she not told her father at once? It might have relieved his mind. John Burkett Ryder, the Colossus, the man of unlimited power! He could save her father, and he would. And the more she thought about it the more cheerful and more hopeful she became, and she started to dress quickly, so that she might hurry down to tell her father the good news. She was actually sorry now that she had said so many hard things of Mr. Ryder in her book, and she was worrying over the thought that her father's case might be seriously prejudiced if the identity of the author were ever revealed, when there came a knock at her door. It was Eudoxia.

"Please, miss, will you come down to lunch?"

CHAPTER VIII.

A WHIRLING maelstrom of human activity and dynamic energy—the city which above all others is characteristic of the genius and virility of the American people—New York, with its congested polyglot population and teeming millions, is assuredly one of the busiest, as it is one of the most strenuous and most noisy places on earth. Yet, despite its swarming streets and crowded shops, constantly thronged with men and women eagerly hurrying here and there in the pursuit of business or elusive pleasure, all chattering, laughing, shouting amid the deafening, multitudinous roar of traffic incidental to Gotham's daily life, there is one part

OUR NATIONAL DANGER

TIME TO CRY A HALT BEFORE COMPLETE WRECK RESULTS.

There are thousands, both men and women, who do not take time to eat properly. They rush through life, and as a result there is an age of indigestion, nervousness, irritability, sleepless nights, and morose dispositions generally. Others suffer from stomach weakness, due to the strenuous life.

Mi-o-na tablets strengthen the walls of the stomach and stimulate the nerves of digestion. They make the stomach comfortable and cure indigestion.

Sick headaches, palpitation, yellow skin and coated tongue are a few of the distressing results of indigestion that Mi-o-na never fails to cure.

T. B. Wallace sells Mi-o-na in 50 cent boxes, and guarantees to refund the money if it does not give complete satisfaction.

of the great metropolis where there is no bustle, no noise, no cries—where the streets are empty even in daytime, where a passerby is a curiosity and a child a phenomenon. This deserted village in the very heart of the big town is the millionaires' district, the boundaries of which are marked by Carnegie hill on the north, Fiftieth street on the south, and by Fifth and Madison avenues respectively on the west and east. There is nothing more mournful than the outward aspect of these princely residences which, abandoned and empty for three-quarters of the year, stand in stately loneliness, as if ashamed of their isolation and utter uselessness. Their blinds drawn, affording no hint of life within, enveloped the greater part of the time in the stillness and silence of the tomb, they appear to be under the spell of some baneful curse. No merry voiced children romp in their carefully railed off gardens, no sounds of conversation or laughter come from their hermetically closed windows, not a soul goes in or out; at most, at rare intervals, does one catch a glimpse of a gorgeously arrayed servant gilding about in ghostly fashion, superficially conscientious and addressing the chance visitor in awed whispers as though he were the guardian of a house of affliction. It is, indeed, like a city of the dead.

So it appeared to Jefferson as he walked up Fifth avenue, bound for John Ryder residence, the day following his arrival from Europe. Although he still lived at his father's house, for a long time had there been an open rupture, he often slept in his studio, finding it more convenient for his work, and there he had gone straight from the ships. He felt, however, that it was his duty to see his mother as soon as possible; besides he was anxious to fulfill his promise to Shirley and find what his father could do to help Judge Rossmore. He had talked about the case with several men the previous evening at the club, and the general impression seemed to be that, guilty or innocent, the judge would be driven off the bench.

Europe, thought Jefferson as he strode quickly along, pointed with envy to America's unparalleled prosperity, spoke with bated breath of her great fortunes. Rather should they say her gigantic robberies, her colossal frauds. As a nation we were not proud of our multimillionaires. How many of them would bear the searchlight of investigation? Would his own father? How many millions could one man make by honest methods? America was enjoying unprecedented prosperity not because of her millionaires, but in spite of them. The United States owed its high rank in the family of nations to the country's vast natural resources, its inexhaustible vitality, its great wheatfields, the industrial and mechanical genius of its people. It was the plain American citizen who had made the greatness of America; not the millionaires who, forming a class by themselves of unscrupulous capitalists, had created an arrogant oligarchy which sought to rule the country by corrupting the legislature and the judiciary. The plutocrats—these were the leeches, the sores in the body politic. As organized band of robbers, they had succeeded in dominating legislation and in securing control of every branch of the nation's industry, crushing mercilessly and illegally all competition.

Jefferson turned abruptly and went up the wide steps of an imposing white marble edifice which took up the space of half a city block. A fine example of French renaissance architecture, with spire roofs, round turrets and multilioned windows dominating the neighboring houses, this magnificent home of the plutocrat, with its furnishings and art treasures, had cost John Burkett Ryder nearly $10,000,000. It was one of the show places of the town, and when the "rubbernecks" wagons approached the Ryder mansion and the guides through their megaphones expatiated in awestricken tones on its external and internal beauties, there was a general craning of vertebrae among the "seeing New Yorkers" to catch a momentary glimpse of the richest man in the world.

Only a few privileged ones were ever permitted to penetrate to the interior of this $10,000,000 home. Ryder was not fond of company; he avoided strangers and lived in conditions suspension of the subpoena server. Not that he feared the law, only he usually found it inconvenient to answer questions in court under oath. The explicit instructions to the servants, therefore, were to admit no one save by previous text whatever unless the visitor had been approved by the Hon. Fitzroy Bagley, Mr. Ryder's arbitrator of private secretary, and to facilitate this preliminary inspection there had been installed between the library upstairs and the front door one of those ingenious electric writing devices, such as are used in banks, on-which a name is hastily scribbled, instantly transmitted elsewhere, instantly answered and on the visitor promptly admitted or as quickly shown the door.

Jefferson did not have to ring at the paternal portal. The sentinel within was at his post. No one could approach that door without being seen and his arrival and appearance being signaled upstairs. But the great man's son headed the list of the privileged ones, so without ado the smartly dressed butler opened wide the doors, and Jefferson was under his father's roof.

"Is my father in?" he demanded of the man.

"No, sir," was the respectful answer. "Mr. Ryder has gone out driving, but Mr. Bagley is upstairs." Then after a brief pause he added, "Mrs. Ryder is in too."

Jefferson went up the grand staircase, hung on either side with fine old portraits and rare tapestries, his feet sinking deep in the rich velvet carpet. On the first landing was a piece of sculptured marble of inestimable worth, erected in the soft warm light that filtered through a great pictorial stained glass window overhead, the subject representing Ajax and Ulysses contending for the armor of Achilles. To the left of this, at the top of another flight leading to the library, was hung a fine full length portrait of John Burkett Ryder. The ceilings here as in the lower hall were richly gilded and adorned with paintings by famous modern artists. When he reached this floor Jefferson was about to turn to the right and proceed direct to his mother's suit when he heard a voice near the library door. It was the voice of Bagley giving instructions to the butler.

The Hon. Fitzroy Bagley, a younger son of a British peer, had left his country for his country's good, and in order to turn an honest penny, which he had never succeeded in doing at home, he had entered the service of America's foremost financier, hoping to gather a few of the crumbs that fell from the rich man's table and disguising the menial nature of his position under the high sounding title of private secretary. His job called for a spy and a toady, and he filled these requirements admirably. Accepting with his employer, of whom he stood in craven fear, his manner was consciencedingly patronizing to all with whom he came in contact, as if he were anxious to impress on these American plebeians the signal honor which a Fitzroy, son of a British peer, did them in deigning to remain in their "blarsted" country. In Mr. Ryder's absence, therefore, he ran the house pretty much to suit himself, to the servants and not infrequently issuing orders that were contradictory to those already given by Mrs. Ryder.

Jefferson could not hear the sight of him. In fact, it was this man's cringing subservience to his employer that driven him to seek refuge elsewhere. He believed him to be a scoundrel as well as a fatuous ass, and his last fair estimate of the English secretary far wrong. The man, like his master, was a grafter, and the particular graft he was after now was either to make a marriage with a rich American girl or to so compromise her that the same end would be attained. He was shrewd enough to realize that he had little chance to get what he wanted in the open matrimonial market, so he determined to attempt a raid and carry off an heiress under her father's nose, and the particular proboscis he had selected was that of his employer's friend, Senator Roberts. The senator and Miss Roberts were frequently at the Ryder house, and in course of time the aristocratic secretary and the daughter had become quite intimate. A fellow feeling made them congenial spirits in life beyond dress and amusement and having what she termed "a good time," Kate thought it exceedingly pastime to flirt with Mr. Bagley, and when she discovered that he was serious in his attentions she felt flattered rather than indignant. After all, she argued, he was of noble birth. If his two brothers died, he would be peer of England, and she had enough money for both. He might not make a bad husband. But she was careful to keep her own counsel and not let her father have any suspicion of what was going on. If he knew that his heart was set on her marrying Jefferson Ryder, and she knew better than any one how impossible that dream was, he would likely hurry Jefferson quite enough to marry him, but if his eyes were turned in another direction—and she knew all about his attentions to Miss Rossmore—she was not going to break her heart about it. So she continued to flirt openly with the Hon. Fitzroy while she still led the Ryders and her own father to think that she was interested in Jefferson.

"Jenkins," Mr. Bagley was saying to the butler, "Mr. Ryder will occupy the library on his return. See that he is not disturbed."

"Very good, sir." The butler bowed and went downstairs. The secretary looked up and saw Jefferson. His face reddened, and his manner grew nervous.

"Hello! Back from Europe, Jefferson? How jolly! Your mother will be delighted. She's in her room upstairs."

Declining to take the hint and gathering from Bagley's embarrassed manner that he wanted to get rid of him Jefferson lingered purposely. When the butler had disappeared the secretary

"I fear I intrude here."

said nervously: "I'm afraid it's impossible," answered the secretary with studied insolence. "He has three important people in before dinner. Chauncey the national Republican committee and Bergenal Ellison of the secret service from Washington, all busy by appointment. It's quite impossible."

"I didn't ask you if it were possible. I said I wanted to see him, and I will see him," answered Jefferson quietly but firmly, and in a tone and manner which did not admit of further discussion. "I'll go and leave word for him at his desk," he added.

He started to enter the library when the secretary, who was visibly perturbed, interposed to bar his way.

"There's some one in there," he said in an undertone. "Someone waiting to see your father."

"Is there?" replied Jefferson coolly. "I'll see who it is," which he brushed past Mr. Bagley and entered the library.

He had guessed aright. A woman was there. It was Kate Roberts.

"Hello, Kate! How are you?" Jefferson cheerfully to say nothing of the interrupted tete-a-tete, but mentally he resolved to spoil Mr. Bagley's game and save Kate from her own folly. On hearing his voice Kate turned and gave a little cry of genuine surprise.

"Why, is it you, Jeff? I thought you were in Europe."

"I returned yesterday," he replied somewhat curtly. He crossed over to his father's desk, where he sat down to scribble a few words, while Mr. Bagley, who had followed him in, scowling, was making frantic dumb signs to Kate.

"I fear I intrude here," said Jefferson pointedly.

"Oh, dear no, not at all," replied Kate in some confusion. "I was waiting for my father. How is Paris?" she asked.

"Lovely as ever," he answered.

"Did you have a good time?" she inquired.

"I enjoyed it immensely. I never had a better one."

"You probably were in good company," she said significantly. Then she added: "I believe Miss Rossmore was in Paris."

"Yes, I think she was there," was his noncommittal answer.

To change the conversation, which was becoming decidedly personal, he picked up a book that was lying on his father's desk and glanced at the title. It was "The American Octopus."

"If you'll excuse me, I'll go and pay my filial respects upstairs," said Jefferson. "I'll see you again." He gave Kate a friendly nod, and without even glancing at Mr. Bagley left the room.

The couple stood in silence for a few moments after he disappeared. Then Kate went to the door and listened to

"I fear I intrude here."

his retreating footsteps. When she was sure that he was out of earshot she turned on Mr. Bagley indignantly.

"You see what you expose me to. Jefferson thinks this was a rendezvous."

"My dear Miss Roberts—Kate—I"—stammered the secretary.

"How dare you address me in this manner when you know I and Mr. Ryder are engaged?"

No one knew better that Kate that this was not true, but she said it partly out of vanity, partly out of a desire to draw out this Englishman who was such good love to her.

"Miss Roberts," replied Mr. Bagley loftily, "in that note I expressed my sentiments. But now, after your engagement to Mr. Jefferson Ryder is, to say the least, a most uncertain fact." There was a tinge of sarcasm in his voice that did not escape Kate.

"You must not judge from appearances," she said hastily, trying to keep up the outward show of indignation which inwardly she did not feel. "Jeff and I may hide a passion that burns like a volcano. All lovers are not demonstrative, you know."

The absurdity of this description as applied to her relations with Jefferson appealed to her as so comical that she burst into laughter, in which the secretary joined.

"Then why did you remain here with me when the senator went out with Mr. Ryder, senior?" he demanded.

"To tell you that I cannot listen to your nonsense any longer," retorted the girl.

"What?" he cried incredulously. "You remain here to tell me that you cannot listen to me when you could easily have avoided listening to me without hurting me by going? Kate, your coldness is not convincing."

"You mean you think I want to listen to you? Do you dare?"

"I do," he answered, stepping forward as if to take her in his arms.

"Mr. Bagley!" she exclaimed, recoiling.

"Just once again," he persisted, "you called me Fitzroy. Once in an outburst of confidence you called me Fitz."

(TO BE CONTINUED.)

William Harris and H. Wedworth of Ottawa were drowned on a fishing trip.

The Farmers Bank OF CANADA

Head Office, Toronto. Gen. Mgr., W. R. TRAVERS.

Interest paid 4 times a year on one dollar and upwards, and calculated from date of deposit

Farmers' Notes discounted. Farmers' Sales Notes collected. BANKING BY MAIL.

Special attention given to out-of-town accounts. Your account solicited.

J. A. HAYDON, Manager Camden East Branch.

WISE AND OTHERWISE.

Mounted Officer—Aw—are you the West Ridings?

Voice from the ranks—No. I We're the bloomin' buff. I walkin'!

MILD IN THEIR ACTION—Parmelee's Vegetable Pills are very mild in their action. They do not cause pain, nor do they gripe. Of course a cathartic there is as many pills do. Therefore the most delicate can take them without fear of unpleasant results. They can, too, be relied on to do nothing without warning. Those who follow the use of pills find Parmelee's Vegetable Pills the best.

Hot milk is much better than boiling water for removing most stains.

THEY ARE A POWERFUL MEDICINE—Dyspepsia causes derangement of the stomach, and although the symptoms may be numerous they all tend to derange the system and should be dealt with promptly. There are many testimonials to the efficacy of Parmelee's Vegetable Pills in curing this disorder, showing that they are a powerful medicine for the stomach, liver and bowels. They tone to the digestive organs, restore equilibrium to the system, and

Mr. Calliper—Unfortunately, however, my son, as the best eggs—

Little Clarence—Yes, I know. He do this spring, and everything.

Dr. J. D. Kellogg's Dysentery Cordial is a compounded medicine, and is prepared according to the directions and orders that change of food and water, or the unhealthy conditions of the summer months, are liable to cause. It is a safe and reliable remedy for the entire family, be adults or children, and can be relied on to relieve and cure all cases of dysentery, diarrhoea, cholera morbus, etc.

Books keep better when covered with the air than when shut up in a case.

THE HAN THROAT—Many are the things that should not be done to the throat. Time has proved Dr. Thomas' Eclectric Oil a friend in need. Many are the diseases of the throat for which it is a specific. Many are the lives it has saved by taking into the bronchial tubes. Many are the throats it has healed. It must be good.

It takes a lot of nerve to be a successful burglar.

Yes, but it takes a lot of nerve to be a successful wife, as Mother Seigel's Syrup has proved, and we have added the Seigel Pills to make it better.

Pearl knife handles should be cleaned with a rag dipped in fine salt; they polished with a leather.

Have you tried it? If not, you have no equal for keeping your hair in order. Many have tried it.

Parker and Bridge—Have you been sitting up with a sick friend last night? Mr. Bridge—No, but with his sick wife all the afternoon.

To clean a stove mix it with wet tablespoonful of kerosene and rub with a mill and all traces of the stove will be removed.

An Ward—Not to it? Why, you're dressed to the nines, old world? A square meal. Pinto.

An ward is it you want to be lead?

Dr. Vere Pringsberry, Pinto.

Sprinkle salt on chairs and the shelves of pantries where ants are troublesome, and both are extinguishable to these insects.

It's so ridiculous," said Chollie, to say that clothes make the man. Indeed I" remarked Miss Brow. "Yes, you see if a fellow has one didn't have such lots of clothes he wouldn't need a man.

Heat prostrates the nerves. In the summer one needs a tonic to effect the necessary heat and nerve. Force engagement to Mr. Jefferson Ryder is, to say the least, a most uncertain fact." There was a tinge of sarcasm in his voice that did not escape Kate.

"You must not judge from appearances," she said hastily, trying to keep up the outward show of indignation which inwardly she did not feel. "Jeff and I may hide a passion that burns like a volcano. All lovers are not demonstrative, you know."

The absurdity of this description as applied to her relations with Jefferson appealed to her as so comical that she burst into laughter, in which the secretary joined.

"Then why did you remain here with me when the senator went out with Mr. Ryder, senior?" he demanded.

"To tell you that I cannot listen to your nonsense any longer," retorted the girl.

"What?" he cried incredulously. "You remain here to tell me that you cannot listen to me when you could easily have avoided listening to me without hurting me by going? Kate, your coldness is not convincing."

"You mean you think I want to listen to you? Do you dare?"

"I do," he answered, stepping forward as if to take her in his arms.

"Mr. Bagley!" she exclaimed, recoiling.

"Just once again," he persisted, "you called me Fitzroy. Once in an outburst of confidence you called me Fitz."

(TO BE CONTINUED.)

William Harris and H. Wedworth of Ottawa were drowned on a fishing trip.

Fruit prospects in the Niagara district are very promising.

A couple of Frenchmen have invented fireworks that can speak.

Michael Arome was sentenced at Hamilton five years in the Penitentiary for shooting at street car conductors.

John Patterson of Yarmouth Centre, section foreman on the Grand Trunk, was struck and killed by lightning.

The International Sunday School Convention, which closed Tuesday in Louisville, Ky., will meet next year in San Francisco.

GOOD BLOOD AND SOUND MUSCLES.

Scott's Emulsion is a blood-making and strength-producing food. It remedies that feeling of utter tiredness which takes possession of one when suffering from general debility.

ONTARIO ARCHIVES TORONTO

Personals

It is the desire of the publisher that all should take an interest in this column of The Beaver. If you have friends visiting you, or are going away for a trip, leave word or send it on a post card.

Mr. J. Henry McCabe, of Buffalo, N. Y., was the guest of his aunt, Mrs. A. J. Empey, last week, and of his cousin, Mr. George N. Smith.

Mr. and Mrs. Jas. A. Ferguson and daughter Helen start Saturday night for Rochester, Buffalo and Erie and return via Niagara Falls, for a two weeks' outing in their auto.

Mrs. A. F. McKnight, Selby, is spending a few days with friends at Darlington.

Mrs. M. Orser, of Kepler, spent a couple of days in town this week, the guest of her sister, Mrs. W. C. Vine.

Miss Ella Smyth, of Toronto, is spending a few weeks with her parents in Newburgh.

Mr. and Mrs. C. B. Parks and daughters left on Monday for the St. Lawrence, where they will spend a week the guests of Mr. and Mrs. S. A. Maxwell, of New York, on their palatial houseboat Pamella.

Mrs. G. G. Spencer returned on Monday, after visiting Mr. and Mrs. Williams, at Woodside, Belleville, and at Gananoque.

Mrs. Margaret Williamson, Toronto, is spending a few weeks with her nieces, Miss Evans, Palace Road, and Mrs. H. W. Saeer, Deseronto Road.

Mrs. Alex. Denison, Selby, and sister, Mrs. Vanflorst, Seattle, spent a few days last week in Canifton, the guests of their sister, Mrs. C. A. Gallery.

Mrs. P. VanHorst left on Monday for her home in Seattle, after a few weeks' visit with relatives in Lennox and Addington.

Mr. John Blackadder, Hawley, returned on Monday from visiting Mr. French, Forest Mills and Mr. Wm. Penny, Camden, on a caller at The Beaver office on Wednesday.

Mr. and Mrs. D. K. Saul and son Harry, of Camden East, spent Sunday last in town, the guests of his sister, Mrs. W. C. Vine.

Mr. Robt Saul, Camden East, spent Sunday last in Napanee.

Miss Annie Johnston, Odessa, left on Saturday to spend a few days in Tyrone and Cherry Valley.

Miss Sonie Hunter is spending this week at Hannonkburn, visiting friends.

Messrs. W. H. Hunter and E. Cunningham spent a couple of days in Kirkh this week.

Miss Marie Hunter left for Bannockburn this week where she will spend her vacation.

Mr. and Mrs. Chas. B. Elvel spent Sunday last at Adolphustown, with his sister, Mrs. Robbs.

Miss Della Loucks spent Sunday with friends in Deseronto.

Mr. Jacob Loucks, East Napanee, is still continues quite ill.

Master Dan Emery returned on Monday from Tethbert, after spending the past week visiting his uncle, Mr. H. W. Shepherd.

Mr. and Mrs. W. McMullen, Kingston, spent Dominion Day the guests of Mr. and Mrs. W. E. Vine.

Mr. Milfred Wilson, New York, is the guest of his grandmother, Mrs. Cooper Allen.

Mrs. John Morrow, of Emerald, left on Thursday of last week to visit friends at Colborne, Ont., and also to Millbrook, to visit her daughter-in-law, Mrs. Geo. Morrow, and two children.

Miss Ethel Scott entertained the Bridge Club on Tuesday afternoon.

The Judge and Mrs. Madden left on Monday to spend the summer at their cottage at Bogart's-on-the-Bay.

Mr. Chas. Bartlett is moving into the Jarvis house this week.

Mrs. Lang, Toronto, is the guest of her mother, Mrs. Sydney Warner, John st.

Mr. Will. Preston, Pueblo, arrived home on Tuesday to spend his vacation.

Miss Halliday, Winnipeg, is visiting her sisters in town.

Mrs. Shaw, Toronto, is the guest of her sister, Miss Grange.

Miss Minnie Grange, Schreiber, Ont., arrived home Monday evening.

Mrs. George Perry and Miss Mildred, and Mrs. Will. Hawley spent the week end in Deseronto.

Miss Maud Anderson, Wiarton, is home for her vacation.

Mrs. Earl Detlor, of Deseronto, is spending a few days in Napanee and Selby this week.

Mrs. Nellie Perry, Brockville, is the guest of Mrs. George Perry, Bridge st.

Dr. Smith returned to Chicago on Tuesday, after a short visit with his father, Mr. J. F. Smith.

Mr. Thomas Johnston leaves on Monday for Edmonton, Alberta.

Miss Annie Wilson left on Tuesday evening for Rochester, where she will visit friends.

Mrs. Mabel H. Smith returned to Toronto on Saturday, after enjoying a prolonged visit at her parental home, "Willow Glen," near Bath.

Congratulations are extended to Miss Madelon Thomson, of Toronto, who is visiting friends in this vicinity, for her recent success in being awarded the "Hugh Macdonald" scholarship by the Metropolitan School of Music.

Mr. W. R. Chamberlain went to Detroit on Monday.

Mrs. A. A. Bartlett and sons, A. Roy and Harold, of Rochester, N.Y., are in "Willow Beach" camp, Long Reach, and Mr. Bartlett spends the week-ends with them.

Mr. and Mrs. William Gardner, of Ottawa, are spending a couple of weeks in town the guests of Mr. and Mrs. John Thomson, Bridge st.

Miss Horton, Morven, shortly ago sang solos at the Sabbath services in Sydenham Street Methodist church, Kingston, and also in Queen Street Methodist church. The city papers spoke most highly of her voice and method of singing.

Mrs. Tulloch left on Thursday to visit her son in Ashland, Wis.

Rev. and Mrs. J. R. Real left on Wednesday for their new charge at Lindsay.

Mrs. A. E. VanHorst, who has been visiting Mrs. Denison, Selby, returned to her home in Seattle on Tuesday.

Mr. Harold Duffett, Adolphustown, left on Wednesday for Fergus, Ont.

Mr. S. Spangenberg, of Belleville, spent Dominion Day in Napanee.

Miss Veale is visiting at Mrs. F. D. Miller's.

Miss Marion Leonard started on Tuesday for New Glasgow, N.S., where she will visit friends.

Mr. Bruce, of Newberg, has returned home, accompanied by her niece, Miss Marjorie, after spending a month with her brother, Mr. R. A. Briseo, Galt.

Miss Ida McIlwaine, of Dorland school, is spending a few days with friends at Strathcona and Selby.

Mr. and Mrs. J. Gordanier and son, Clinton, of Hamilton st., Watertown, N.Y., have returned home after spending a very pleasant week Riverside, the home of Mr. and Mrs. Donald Thompson, Mrs. Gordanier's sister. While there they, with Mrs. Thompson, visited friends at Harrow Amith and Wilton.

We extend our heartiest congratulations to Mr. T. Archibald Love, B. A., in his success during his final year at Lennoxville College, Quebec. Having added the degree of L.S.T., he also won the "Hazchad prize," amounting to $125.00. We are always glad to hear of the success of our Camden (Bethel) boys. Mr. Love has charge of a parish at Harcourt, and left to assume his duties on Sunday last.

Mr. and Mrs. E. F. Jarhnig, Newark, N.J., are guests of their cousin, Mr. Jas. Craig, Bridge st.

Dr. G. Harold Ward, wife and young George Trevelyan Ward, spent to come to Napanee on July 17th for two weeks' visit. On Saturday, the 18th, and on a few other days by appointment he will be available for professional work, but intends to spend most of his short holiday having a good time about the Bay of Quinte.

Mr. H. Edwin Browne, of the Gazette, Picton, was a caller at The Beaver office on Wednesday.

Miss Pearl Wilson, nurse-in-training at the Belleville General Hospital, is spending the vacation with her father, Mr. James Wilson, Switzerville.

Mrs. Clarance Warner left on Sunday to visit friends in Montreal.

Mr. Ernest Anderson is home, after finishing a business course in Belleville.

Mr. Smith, of the High School staff, left on Friday for Owen Sound.

Mr. and Mrs. Jos. Haycock, the Misses and Mr. Geo. Haycock, drove up on Saturday and spent a few days in town.

Mrs. Halliday left on Monday for the Island of Orleans to spend a month.

Mrs. Costigan and two children, of Toronto, arrived in town on Monday to visit her father, H. M. Deroche, K.C.

Mr. and Mrs. J. E. Robinson and Mr. and Mrs. (Dr.) Wartman leave on Monday for a trip to Quebec.

Mrs. Rouse, Toronto, (nee Ruth Mallory), is visiting her sister, Mrs. Greene.

Mr. Arnold Greene, son of Mrs. John Greene, suffered another stroke on Monday.

Mrs. J. L. Campbell, and two children, en route for Europe to spend the summer, are spending a few days the guests of Mrs. W. A. Daly.

Mr. James Bowerman, Northport, spent Wednesday in town.

Mrs. W. A. Embury and grandson, Harold, left on Thursday to visit her daughter in Duluth, Minn.

Mrs. MacDougall, Toronto, is visiting her sister, Mrs. W. A. Daly.

Mrs. Eakins and son left on Thursday for Port Arthur, via Sarnia.

Mr. Glover went to Ottawa on Wednesday.

Mrs. F. S. Richardson left on Thursday for London, Ont., where she will visit friends.

Rev. J. R. Conn spent a few days in Kingston this week.

Mr. and Mrs. Stuart, Toronto, are visiting her parents, Mr. and Mrs. J. R. Dafoe, Bridge st.

Mr. and Mrs. Alpine Wood and child left on Monday for Woodstock, Ont.

Mrs. Giroux left on Tuesday to visit friends in Ottawa.

Mrs. Williamson, Toronto, is visiting friends in town.

Mr. and Mrs. Jas. B. Miller Morven, spent Dominion Day with their friends in Tamworth and the 1st in the harvest dinner.

Mr. Arthur Wales, Toronto, was in town this week attending the races.

We are pleased to learn that Mrs. (Rev.) Horton and daughter, Miss Horton, have both sufficiently recovered to leave Bloomfield home from the hospital, Kingston. In May Mrs. Horton was placed in the hospital for treatment, and Miss Horton went to the city to remain part of the time with her mother. A few days after her arrival there, however, Miss Horton became so ill that she was also placed in the hospital under the care of Dr. Garrett. We hope for their speedy return to good health.

Mrs. J. B. Johnston, Montreal, is spending a few days with Dr. and Mrs. Sills, Piety Hill.

Mr. and Mrs. Byard Young, Winnipeg, Man., are spending a few weeks with friends in North Fredericksburgh.

Mrs. McLeod and daughter, Mrs. Colpe and son Angus, of Stockton, Cal., arrived in town on Wednesday for a visit.

Miss Lulu Hill, Napanee, is spending the week with Miss Marion Kay, Ier, Morven.

Mr. and Mrs. James Milligan and daughter, Miss Annie, and Mrs. J. B. Milligan, of Vernon, B.C., who have been visiting friends in town for the past three weeks, left on Wednesday for Syracuse, N.Y., to visit relatives. They will also visit friends in Rochester before returning to their home in the west.

Mrs. Henry Boyle and daughter, Mrs. C. Cornell, left on Thursday to spend the summer at Barrie and Big Bay Point, Lake Simcoe.

Dr. Holgate, of Evanston, Ill., was the guest of Mr. Sharp, Robert st., on Thursday.

Miss Myrtle Bell and sister, Miss Vera, left on Wednesday for a couple of weeks' visit with friends in Watertown, N.Y.

Mr. and Mrs. Cross, of Winnipeg, are spending a few days with Mr. and Mrs. Sills, Piety Hill, before sailing for Europe.

Miss Edna Frizzell is spending the summer in Toronto the guest of her brother, Mr. A. B. Frizzell.

Mrs. Hester Shibley Lake, late of Napanee, who has been visiting her son, Beverley S. Lake, in Providence, R.I., for the past year, sails for England to-morrow from New York on the Etruria, Cunard line.

Mrs. J. A. Carmichael, of Forget, Sask., is visiting her sisters, the Misses Mair.

Mrs. Norris Miller and daughter visited her sister, Mrs. Baker, on Thursday.

Rev. Geo. McColl and family arrived here from Wellington on Thursday. He will occupy the pulpit of Trinity church both morning and evening on Sunday next.

Mrs. Taylor, of Brampton, was in town for the marriage of her son, Mr. Matthew Taylor, of The Robinson Co.

Mr. Clarance M. Warner left on Thursday evening for New York and Providence, where he will spend a few weeks.

Mr. and Mrs. N. Martin, Glenora, and Miss Maggie McCormick, spent Wednesday at Mrs. B. P. Davy's.

BIRTHS.

TESKEY—At Croydon, on Saturday June 27th, to Mr. and Mrs. Peter Teskey, a daughter; Elsie Marion.

BOYD—At Selby, 27th May, to Mr. and Mrs. John Boyd, a daughter.

MARRIAGES.

VANALSTYNE—TAYLOR—On Tuesday, June 30th, by the Rev. J. R. Real, Edith Edna, grand-daughter of Mr. Irvine Vanalstyne, to Mr. Matthew Taylor, both of Napanee.

Plymouth Binder Twine. This year better than ever and cheaper, at BOYLE & SONS'.

Slaughter Sale for 15 days, beginning Saturday, July 4th. See large posters. 20 to 50 per cent. off, at BICKNELL'S, Camden East. 27a

KEEP YOUR FEET OFF YOUR MIND. For tired, sweaty, swollen, offensive smelling feet, caused from hot weather, old boots, new boots, or no boots, you can get immediate relief in "Nyal's Easy-em" will do it. Sold in Napanee at Wallace's Red Cross Drug Store. 25c for a large can.

CHEESE MARKETS.

June 27th.—Perth, 12c. Alexandria, 12 1-16c. Brantford, 11¾c. Iroquois, 11¾c. Ottawa, 12 1-16c. Huntington, 12c. 11¾c and 11 15-16c. July 2d.—Kingston 11 7-16c and a few at 11¾c.

NEW ADVS. THIS WEEK.

Horses Wanted—Peter McCoy
Teacher Wanted—A. Buchanan
Teacher Wanted—M. V. Lake
Teacher Wanted—Mrs. F. Johnston.
Teacher Wanted—John V. Topping.
Teacher Wanted—S. H. Ruttan
Hogs Wanted—Vanluven & Hamsly.
Boat Launch, Lake View—Enoch Vander.
Watch Lost—E. T. Dafoe.
Notice Lost—Thos. Ladhan.
House for Sale—Mrs. D. A. Valleau
Hay for Sale—A. Bell & Son.
Extras for Sale—John McCullough.
Farm to Rent—Alvin Vandewater
Farm lot Sale—Milton Hughes.
Farm for Sale or to Rent—W. Shannon.
Special Notice—W. Bicknell. 3
Local Notice—Morven Sunday School.
Local Notice—T. B. Wallace.
Local Notice—Bath Public Library.
Local Notice—Ernest Lloyd.
Local Notice—Boyle & Son. 4
Local Notice—W. M. church.
Local Notice—Boyle & Son.
Reading Notice—Fulford & Co.
Reading Notice—Vinol.
Reading Notice—Hurley Co. 2
Sewing's Herpicide
Exclusive Dress Novelties—Madill Bros.
Buggies—Toowes & Oswald.
North King and Cagique—E. E. Hersey.
Stand on Your Head—Graham & Vanalstyne.
Pianos—Chas. Fisher.
Wear Good Shoes—J. J. Haines.
Coal Tar—The Robinson Co.
Cool Clothes—J. L. Boyes.
Voters' List—T. E. Elliott.
Make Hay—M. S. Madole.
Dye Beaver—Weather Bros.
Flour—J. F. Smith & Son.
Vanilla Flavorine—T. B. Wallace.

VOTERS' LIST, 1908.

Municipality of
CAMDEN
County of Lennox and Addington.

Notice is hereby given that I have transmitted or delivered to the persons mentioned in Section 1, and 2 of the Ontario Voters' List Act, the copies required by said sections to be so transmitted or delivered of the List, made pursuant to said Act, of all persons appearing by the last revised Assessment Roll of the said Municipality to be entitled to vote in the said Municipal by at elections for Members of the Legislative Assembly, and at Municipal Elections; and that the said List was first posted up at my office at Centreville, on the 30th day of June, 1908, in accordance with the said Act.

Electors are called upon to examine the said List, and if any omissions or any other errors are found therein, to take immediate proceedings to have the said errors corrected according to law.

T. E. McGILL,
Clerk of Camden.

Dated at Centreville, 30th June, 1908.

BUGGIES BUGGIES BUGGIES

Just received a car load of the celebrated McLaughlin buggies. Call and see them at once and get your choice from our old reliable Canada Carriage Co. Also a car load of Chatham Cutters, all kinds and sizes. Also one of the best makes of Canadian Piano on the market. Call and see a variety of one of the best makes of riveted harness. Also a variety of the Frost & Wood machinery, and, repairs constantly on hand. Also Gasoline Engines. Call and see these goods before you buy elsewhere. Piano and organs sold on easy terms. Don't forget to call and get a custom-made buggy if intended to.

OSWALD BROS.

J. W. PATTERSON
Camden East.
The People' Flour and Feed Man

Just arrived a carload of Selkirk Flour, also Ogilvie's Royal Household Selkirk Flour is the best on the market to-day, and get my prices before going elsewhere.

J. W. PATTERSON
CAMDEN EAST.

Cooling—and Economical!

No Need to Swelter and Suffer When Thin, Cool Things to wear can be purchased for so little at this comfortable hot-weather store.

KEEP COOL! When Old Sol is doing his worst we should be doing our best. We can—if we KEEP COOL.

Which means that you should have the lightest and brightest and thinnest of puter and undergarments—AND PLENTY OF THEM.

This is the Store for comfortable Summer shopping—for the best and most stylish of cool wearables for men, women and children—AND FOR A HEAPING MEASURE OF VALUE FOR EVERY CENT YOU SPEND.

Come and see us at once. The store is cool; it will help you to keep so. The merchandise you get will be cool and help you to remain so.

Run over the remarkable items printed below—don't they include many things that you need now — and aren't they cooling — and economical?

You'll never know how cheap the prices are until you see the choice quality, freshness and style of the merchandise on which they are marked.

Low Collars.

For comfortable wear in the Summer we have the low Linen Collars, and the Dutch and Merry Widow styles. The latter are suitable for wearing with the low neck dresses.

Fans! Fans!! Fans!!!

We will clear the balance of our hand-painted Japanese Fans—10c. At this price they will soon go.

Thin Gloves.

White, pink and sky, elbow lengths, pure silk, to match the summer Muslins. 50c., $1.00, $1.25 pair.

Women's Thin Knit Underwear.

No need to make yourself uncomfortable with heavy weights when we have so many light weight garments for hot weather. Pure whites as low as 10c. and up to 75c. each.

Children's Light Weight Underwear.

Make the children as comfortable as you can.

Short sleeves and sleeveless Shirts, 10c. to 20c.

Jean Underwaists for little girls, 25c.

Knit Samaritan Waists for children, 25c.

White Wash Goods.

Persian Lawns, 15c., 20c., 25c.
Barred Dimities, 15c., 25c.
India Linens, 10c., 12½c., 15c.

Summer Colors of Lace and Openwork Hose.

Many varieties in design. White, black, tan. 25c. to 50c. pair.

Sky, pink and white, all sizes for children's wear, 15c. to 25c pair.

"Can't Slip" Pompadour Hair Rolls.

Girls who wear hair pompadour will be interested in this new invention called "Can't Slip." It takes the place of Hair Rats and such other unsanitary make-ups. They sell at 50c. each.

Beautiful White Shirt Waists

Away Below Regular Prices

A Manufacturer, knowing our capacity for handling quantities, offered us a big share of his over-makes and sample Waists. We could not handle up in groups along with regular lines from stock. It is the brightest, crispest, snappiest Waist bargain we have had for you to enjoy a day. Come prepared for surprising values. Come to-morrow or first of week. All sizes, 32 to 44. Send along your mail orders.

LOT A.—50c.
LOT B.—89c.
LOT 1—$1.25.
LOT 2—$1.69.
LOT 3—$2.25, worth up to $3.00.
LOT 4—$2.98, worth up to $4.50.
LOT 5—$3.89, worth up to $6.00.

Dressy Black Silk Skirts Reduced

Every Skirt beautifully made, and up-to-date in style.

Two Black Taffetas, waist 24, length 40; waist 25, length 41, $10.00, for $8.00.
Five Black Taffetas, lengths 39, 40, 41, 42, $12.50, for $10.00.
One Black Taffeta, waist 25, length 42, $17.00, for $12.50.

Handsome Black Voile Skirts Reduced

All those lovely Skirts that you admired so much have been reduced like this:

Four Black Crisp Voiles, lengths 38, 39, 40, 41, 42 inches, regular $7.50, for $5.00.
One only Black Voile, a special order left on our hands, $12.50, for $5.00.
Three Black Voiles, silk trimmed, lengths 40, 41, 42, $10.00, for $8.00.
Two Black Voiles, silk frimmed, lengths 40, 42, $12.50, for $10.00.
One only Black Voile, length 42, waist 26, $15.00, for $12.50.
One only Black Voile, silk trimmed, waist 26, length 42, $20.00, for $15.00.

Men's and Boys' Goods—Specials for Week of July 4 to 11

Summer Underwear—50c for 40c

We have a number of odd lines that we will clear out this week. Every garment was regularly sold at 50c. Included in the lot is about 6 dozen Penman's and 2 of Turnbull's Ontario Underwear. Sizes are required by said sections to be so transmitted or delivered of the List, made pursuant to said Act, of all persons appearing by the last revised Assessment Roll of the said Municipality to be entitled to vote in the said Municipal by at elections for Members of the Legislative Assembly, and at Municipal Elections; and that the said List was first posted up at my office at Centreville, on the 30th day of June, 1908, in accordance with the said Act.

Out on counter at sale price 40c. a garment.

Boys' Wash Suits

CLEARING LINES.

We have about 50 Boys' Wash Suits that we have reduced in price. Reductions are as follows:

Some $1.25 Suits reduced to 75c.
Some $1.50 Suits reduced to $1.00
Some $1.75 Suits reduced to $1.25.
Some $2.25 Suits reduced to $1.75.

And a few soiled ones half-price.

"Peerless" Overalls

The most popular prices for Men's Overalls are 75c. and $1.00 a pair. We have been at the business a long time and find that the "Peerless" Overall is the best for the money. We guarantee every pair. If they do not give you satisfaction for the money, we give you your money back. Special sewing, special fasteners, special value.

Boys' Shirt Waists Reduced

SIZES 11 TO 13½.

About five dozen Boys' Blouses to clear at less than manufacturer's prices. Most of them have separate collar same as the goods, while some have no collar. All have starched neckband and cuffs.

75c. ones reduced to 50c.
50c. ones reduced to 39c.

Straw Hats Cheap

25c. AND 35C. HATS FOR 15c.

We have about three dozen Straw Hats, sizes 6¾ to 7¾. Regular prices were 25c., 35c. and 50c. They are discolored, but serviceable.

Clearing price, 15c. each.

Sixty Men's $10 Suits Selling at $7.50

This week you will see in our large clothing window a display of Men's Suits at $7.50 that will surprise you. There is not a suit in the lot the like of which you could buy elsewhere at less than $10.00. We have not room for them all in the window—but come and see them all. Every size is represented. This is a great chance.

Land and Water Hats in variegated colors, also Grey and White

All sizes and of the best make! Just the thing for boating. 50c. each

Men's Fancy Half Hose 25c

A bargain lot out on the counter. Part of them worth 50c. a pair. All sizes, 25c. a pair.

Combination Underwear for Men

We are sole agents in Napanee for the Ellis Spring Needle Ribbed Underwear. This is the only weave that gives perfect comfort in Combination Underwear. All sizes in Balbriggan and Natural Wool. Try it and you will wear no other.

Men's Suits to Order Reduced

We have come down in prices for Men's Custom-made Summer Suits before we get "held up" by the season. Enough materials to make:

10 Suits at $22.50, regularly $24.50 to $27.50.
13 Suits at $20.00, regularly $22.50 and $23.50.
9 Suits at $17.50, regularly $18.50 and $20.00.
13 Suits at $15.00, regularly $16.50 to $17.50.

Come early as our cutter will be in the Old Country in August. Our risk as to fit.

Sample Colored Fine Shirts

We were fortunate in securing The Crescent Manufacturing Co.'s sample Shirts. Many of them were worth $1.00 and $1.25. They are almost all gone—only about 40 left. Better get your supply before they are all gone.

Special price, 75c.

Bathing Suits, Bathing Trunks

We import these from Germany, and give extra good values and great assortments to choose from.

Felt Hats—Odd Lots at about Half Price

We have about 50 Men's and Youths' Hats, sizes 6¾ to 7¾ to clear. Prices are close to Half.

Men's Two-piece Summer Suits

We are proud of our 2-piece Summer Suits. They are made in the latest style, and made right. The goods are honest, the prices are right, and our guarantee stands back of every one of them.

Prices range from $5.00 to $12.50. Sizes 34 to 42.

Some lots have been reduced to fill in prices, as we did not wish to re-order.

The Robinson Co., Limited.

Is Napanee's Greatest Dry Goods Store. Napanee, Ontario.

ONTARIO ARCHIVES
TORONTO

ool; it will help you to
ol and help you to remain

below—don't they include
ren't they cooling — and

until you see the choice
on which they are marked.

Colors of Lace and enwork Hose.

rieties in design. White,
25c. to 50c. pair.
and white, all sizes for
wear, 15c. to 25c. pair.

Slip". Pompadour Hair Rolls.

wear hair pompadour
erected in this new inven-
"Can't Slip." It takes
of Hair Rats and such
nitary make-ups. They
each.

sts

Waists. We could put
ertow, they will be dived
for you in many a day.

y 4 to 11

olored Fine Shirts

tomatic in securing The
ufacturing Co.'s samoff
of them were worth
25. They are almost
about 40 left. Bet-
supply before they are

75c

g Suits, thing Trunks

hese from Germany,
good values and great
choose from.

– Odd Lots at t Half Price

bout 50 Men's and
ens, 64 to 74, to
are close to Half.

o-piece Summer Suits

of our 2-piece Sum-
hey are made in the
d made right. The
the prices are
guarantee stands back
them.
from $3.00 to $12.50.

ve been reduced to fill
did not wish to re-

nited.

, Ontario.

Cool Clothes!

City people are flying to the country, and country people are fleeing to the city—each and all in search of comfort and change.

We're going to stay right here and provide both with comfortable summer wearables.

Suits of Serge, Homespuns, Tweeds, Etc.

Two and three-piece styles—$3, $4, $5, $7.50, $10 and $12.

The Suits from $7.50 up are correctly cut and well tailored, and some very neat patterns.

Choice Negligee Shirts, 75c, $1, $1.25, up to $2.

Summer Underwear in 4 or 5 different makes and weights — 35c, 50c, 75c and $1.00.

Handsome Hosiery—25c, 35c and 50c.

Summer Washable Neckwear, Suspenders, Belts, White Duck Pants and an endless variety of Summer Vests.

Children's Straw and Linen Sailors and Galateas.

Ladies' Linen Caps, Boys' Balbriggan Underwear and Bathing Suits.

WE'VE EVERYTHING FOR MEN'S SUMMER COMFORT.
EVERYTHING THAT'S RIGHT, AND WANTED THESE DAYS.

In Our Tailoring Department

We are showing some beautiful suitings for summer wear.

The goods are correct, and we make them to your liking. Try us with a trial order.

"A perfect fit guaranteed."

J. L. BOYES

Machine Oil, 1lc. quart at Wallace's.

the road grader. Now, imagine yourself running a milk wagon, a loaded vehicle or a carriage over a road where often one wheel will be nearly a foot higher than the other and you will understand how difficult it is to carry on traffic over such a constructed road. I venture to say that you may travel the Dominion over and you will not find a badly constructed road as the one above referred to, unless done under the present management.

Now, sir, as one of the taxpayers of the Township of Camden I protest against any further outlay of public money on our highways until a competent man has been appointed to superintend the work.

Now, Mr. Editor, I would like to give your readers a description of how this work should have been done, but I fear I have already trespassed upon your valuable space, and will close with many thanks for this privilege.

Yours truly,
W. J. DELMAGE.

Refrigerators at cost to clear, at BOYLE & SON'S.

SALES REGISTER.

H. W. Huff will sell for J. M. Hagle, Marlbank, on Tuesday, 7th July, 1908, at one o'clock sharp, 200 bags flour, 200 bags bran and shorts, 300 bags mixed corn and oats, ground wheat and ground barley, 300 bushels choice oats, lumber, etc. Terms—$10.00 and under, cash; over that amount 6 months' credit by furnishing approved joint notes with interest at 6 per cent. 27a

GRAVEL ROAD.

Mr. J. B. Scanlon and bride left for their future home at Mount Lake, on Monday last, taking with them the wishes of all for a pleasant journey through life.—Mr. and Mrs. Michael McAhe has had a little girl to brighten their home.—Mr. J. C. Meagher and son Frank spent Monday in Belleville.—We are sorry to hear that Mrs. John Russell is on the sick list.—Miss Annie Sexsmith spent last week at the Marysville Home.—Mrs. McAnstear is visiting with Mrs. James Traynor.—Mrs. John Maddigan and daughter with Mrs. James Brickley.—Miss Annie Langdon with her sister, Mrs. M. McAlpine.—Mr. and Mrs. Matthew Sexsmith with their daughter, Mrs. J. Russell.—Miss Mary McGuinness with her aunt, Mrs. John McGuinness.—Mr. and Mrs. J. C. Meagher with Mr. Malcolm Oliver, Richmond, on Sunday last.—Mr. D. Mulligan was Miss Mary Traynor's guest on Sunday last.—Mrs. John Fahey, of the Marysville Home, was calling on friends on Saturday last.—Frank Meagher spent Sunday at Richmond with his brother James, who is dangerously ill at the home of his uncle, D. Sheehan.

PLEASANT EVENING SPENT.

On the evening of June 22th a large and interested assembly responded to the invitation of the Odessa Public Library Board and gathered at the home of Mr. Jas. F. Dawson to meet Mrs. Geo. I. Ham and daughter, Miss Eno, of Mexico.

Mr. Dawson's comfortable home, with its spacious verandahs and wide lawns, lent itself admirably to the entertainment of the guests.

The out-of-town guests were Mrs. Geo. I. Ham and Miss Eno Ham, of Mexico; Mr. Johnson, New York; Mr. and Mrs. W. S. Herrington, Miss Lena Herrington, Mrs. Burritt, Mrs. Lockridge, and Mr. Edelstein, of Napanee.

The evening was chiefly musical, and the people of Odessa had a rare pleasure of hearing Miss Ham in several charming selections. She delighted her audience. Mrs. Burritt Mrs. Herrington, Mrs. Lockridge and Mr. Edelstein were also heard to advantage, as was the Odessa band. Mr. Herrington made a splendid chairman.

During the evening Mr. J. H. Gardiner, President of the Library Board, took the opportunity to read the following address, which explains itself:

Mr. Chairman, Ladies and Gentlemen—

As you are aware the entertainment this evening is under the auspices of the Odessa Public Library. This institution has been struggling to exist in our midst for a number of years. We were handicapped on all sides—rented rooms, small income, and other discouragements. But one day there came a change in the tide, in the form of a gift from Mrs. Ham, who is with us this evening with Ham, while visiting her birthplace, saw our need and generously placed us on a firm footing. We have now the finest library of any village in the Province of Ontario. It contains a free reading room, supplied with all the leading daily and weekly papers and magazines, in addition to a list of 1200 volumes.

We feel that our difficulties are over, and our pathway for the future looks bright. We owe our present financial standing to the kindness of Mrs. Ham, and here will take this opportunity to thank her.

Mrs. Geo. I. Ham,
Mexico City.

Dear Madam,—To-night in the presence of this company here assembled, the members of the Board of Management of the Odessa Public Library, desire to express to you our sincerest thanks, for the timely and unconditional gift of twenty hundred dollars, being the amount of the purchase money of our Library building.

Though you are absent from us, the little village in which your girlhood days were spent, has not been forgotten, and now contains a lasting tribute of your generosity.

May fortune continue to smile upon you, and rest assured that your name will ever be a interest to us.

"Time touch ye gently and each day unfold additional delights."

Mrs. Ham asked Mr. Herrington to reply for her, at the same time saying that it was a great pleasure to herself to give the library to the village.

Mr. Herrington said: I know Mrs. Ham, the chief benefactress, speaks from the depth of her heart when she says that her whole heart is in the interest of the Odessa Public Library. She asked me to thank you on her behalf. I wasn't told what to say. She recalled everything on her way down—every log, every stick, every stump, every scene of her childhood days. I am sure that she feels that the old saying is true, "How dear to my heart are the scenes of my childhood." We find your library in a very prosperous condition, having inspected it some time ago, and again just recently. I am sure I am voicing the sentiments of Mrs. Ham, in fact of all of us, that you will continue to be prosperous.

Slaughter Sale for 15 days, beginning Saturday, July 4th. See large posters. 20 to 50 per cent. off at BICKNELL'S, Camden East. 27a

KING STREET.

Miss Ida Baker spent a few days at Mr. J. B. Keller's, Fifth Lake.—Mr. W. F. Pringle, of Arden, Conservation Road Inspector, called on Mr. C. King on the 2nd inst.—Mrs. J. H. Baker and daughter Stella took tea on Sunday last at Mr. S. Hughes', at Tamworth.—Mr. J. Hunter, of Tamworth, called on Mr. W. J. Kelly, one evening last week.—Mr. G. Rasch and daughter Nellie, of Canada, passed through here selling tickets for the picnic at Tamworth the 1st of July.—Master C. Oderkirk spent Sunday the guest of Master Howard Baker.—Mr. and Mrs. J. H. Baker and Miss Stella and E. H. Baker at A. Kellar's, on Sunday.

FELLOWS.

Strawberry picking is the order of the day.—Two electric storms passed over this vicinity on Monday and Tuesday evenings last week, but no damage was done here.—The farmers are all smiles to think it did so much good to the crops, as everything was so dry and rain was needed badly. Everything is growing fine.—Mrs. Lillian Snider and three children spent a few days visiting relatives at Kingston.—A little story has spoke for board at Mr. Wesley Frink's.—Mr. John Shaw has made a fine improvement on his residence, painted it, and also a new steel roof was added.—Quite a bad accident occurred here on Sunday, when Alexandria Storey, the little home boy of Mr. Nathan Fellows, was drowned while bathing in the creek. The funeral was conducted by the home by the Rev. Mr. McCamus, after which the body was taken to the burying ground and buried.

TAMWORTH EAST.

Miss Annie Milligan and Miss Maggie Gilmore has been visiting friends in Prince Edward for the past week.—Mr. W. Christman and five children, who has been visiting here with her parents for the past six weeks, intend leaving this week for their home in Carthage.—Mr. Reuben York and Mr. John Milligan visited at Mr. John Pomeroy's, at Bellrock, on Sunday.—Mr. and Mrs. Wm. Rodgers visited friends at Marlbank on Sunday.—Mr. Jas. Murphy called on Mr. Smith Gilmore on Saturday.—Mr. Jas. Shaer and daughter Annie, of Enterprise, spent Sunday at Mr. Wm. Milligan's.—Miss Pearl Shannon is expected home from Toronto this week.—Mr. Dave Rodgers was under the parental roof on Sunday.—Miss Mabel York and Miss Flossie Kelly called on Marshall and Rachael Rodgers on Saturday.—Mr. Wilmot Conger called on Mr. Smith Gilmore, on Sunday.—Mrs. R. York visited Mrs. Wm. Gilmore on Sunday.—Mrs. Anna and Herbie Shannon visited at Mr. M. Spratt's, on Sunday.—Miss Milligan, one of Enterprise butchers, intends making his annual trip through here the same as last summer, every Friday. Always a good stock of fresh meats on hand.

GLENVALE.

The prospects are good crops this year as the drought is now broken.—It is many that there happened to be so many garden parties on the same nights this week. Suppose there will be scarcely any next week.—Our popular organist, Miss Mabelle Bonyo, spent Sunday at Morven.—Miss Clark and Miss Hattie Watts, of Kingston, spent Sunday evening at Odessa.—Willard Coulter visited at J. Curl's, recently.—Mr. Russell Ellerbeck and Miss Pearl McCracken spent Sunday evening in Odessa.—Miss Ida May Clark intends going to Chicago soon.—Miss Pearl McCracken visited at Thorpe, recently.—Earl Gates, of Westbrook, visited at S. Allport's.—Rumor says a wedding soon.

EAST HUNGERFORD.

Berry picking is the order of the day.—Miss Gertrude Whalen spent last week in Tweed, writing on the entrance exams.—Miss Kathleen Heffernan, our popular teacher, left last Wednesday for her home in Norwood.—Mr. Patrick Burns made a flying trip to Kingston last week.—Mr. Arthur Murphy is making extensive improvements on his house.—Miss Mae Flynn returned home from Newburgh High School on Tuesday last.—Mr. Patrick Flannigan, one of our popular young men, united in marriage to Miss Bridget Welch, at Flinton, on the 29th ult. We all join in wishing them life-long happiness.—Exceedingly dry weather has followed the abundant down fall of rain of last week, and farmers are again looking for rain.—Mr. Geo. Murphy, Cloyne, is spending a few days visiting his brother Arthur.

BETHEL.

Mr. and Mrs. F. MacWilliams spent Sunday in Sydenham.—Mr. Roy MacWilliams is spending his holidays at his father's, Will MacWilliams.—Mr. and Mrs. W. Edgar visited friends this week at L. Salisbury's.—Mrs. H. Gale, Perth and children are visiting friends at Tweed.—Mr. and Mrs. Jessie Lee spent a few days with their daughter at Roslin.—Miss Bessie Edgar spent last week with her parents at Thomsonville.—The pupils of this school were trying the entrance examinations at Newburgh last week.—Don't forget the grand lawn social to be held at the home of Mr. J. Richards, on Thursday, July 9th. Admission to ground, 15 cents. Cake and coffee will be served. Also ice cream and fruit at the booth. Come and bring your best girl. Everybody welcome.

Pictures.

I have this week procured from The Dominion Storage Co., Toronto,

A Quantity of Handsome Pictures

that were sold for the charges against them, being unclaimed.

The prices at which these will be sold are so ridiculously small they will not likely last many days.

See our window for bargains.

Our prices will tell the story.

A. E. PAUL

The Wall Paper Man.
Next Cambridge's.

COW TESTING ASSOCIATIONS.

Eden Bank, B.C., association for May had the remarkable test of 841 cows, an average production of 917 lbs. milk, 3.7 per cent, 34.1 lbs. fat. In each of the 20 herds some individual cows gave over 1000 lbs. milk, while the 3 best single yields were 1630 lbs. testing 3.2, 1750 lbs. testing 3.5, and 1780 lbs. milk in the 30 days. The best herd average was from a lot of 20 cows yielding 1284 lbs. milk, 3.4 test, 44 lbs. fat. Such animals must be a pleasure to handle, a source of pride and satisfaction, as well as of good cash returns.

A good Ontario record for the same period is at the Central Smith association where a herd of 20 cows averaged 1096 lbs. milk, 3.2 test, 35 lbs. fat. The best cow in that herd gave 1465 lbs. milk testing 4.0, and the lowest yield in the same herd was 800 lbs. testing 3.2.

A contrast to the above is at St. Antoine, Que., for the same period where 40 cows averaged only 654 lbs. milk, 3.1 test, 21.9 lbs. fat. The 40 cows gave a total yield of 26,161 lbs. milk, 1,317 lbs. fat. If they had milked as well as the cows at Eden Bank, B.C., they would have given an additional weight of actually sixteen thousand pounds of milk and over seven hundred pounds of butter fat during the one month.

Are there around some more places where there are still some poor cows left? The poor cows are quickest detected by systematic weighing and testing.

Make Hay While the Sun Shines

And buy your harvest supplies of me. Rig, Hay Forks, Rope, Pulleys, Rakes, Scythes and Binder Twine.

Pure English Paris Green.

For "Cool Comfort" buy a Puritan Refrigerator, a Dana Ice Cream Freezer, one of Perfection Celebrated Hammocks, a Chat Coal Iron, or a perfection or Florence Oil stove.

When you build get my prices for "Star Crescent" Metal Roofs. Eave Troughs, Nails, Paints, Oils, etc.

In place of cedar shingles, use "Covertite" Rubber Roofing. Fireproof and waterproof.

Mail and phone orders given our special attention.

M. S. MADOLE

Phone 13.

Tanglefoot

3 Double Sheets for 5 cents.

PARIS GREEN

Canadian, 30c lb.
Berger's, in tins,
33c lb.

Lawrason & Co.
R. H. PASMORE, Manager.
CUT PRICES DAILY

FROM THE ENDS OF THE EARTH.

Only this week we received mail orders from New York and Manitoba. No matter where you are, it is not necessary to do without anything you may want in our line. One cent per ounce will bring any parcel to your home. Our messenger will be at the postoffice for your order, no matter how small. The Medical Hall —Fred. L. Hooper.

SUMMER SUITINGS

Neat and fashionable patterns — extra well made and tailored to hold their shape.

JAS. WALTERS
Napanee, - Merchant Tailor

Striving for Appearance

Most people want to look as well as they can. Some people think it is most important what they eat, and others what they wear; we give you the best of whatever you buy here, and you will look the picture of health in consequence.

The note of distinction in a man or woman is that which sets one apart from the crowd. This is largely achieved by careful dressing; we sell the goods which express personality and give you that distinction.

Dickson & Son
Camden East.

Hats . . Hats

D. J. HOGAN & SON
SOLE AGENTS
WILKINSON
—AND—
HENRY CARTER HATS
All the Latest English Styles.
Every Hat Guaranteed.

Hats . . . . Hats

...Bargains...

See our Tables, Loaded With Bargains.

FAIR | **McINTOSH BROS.** | FAIR
I. EARLE, Manager.

P.S.—See our White Dotted Muslins at 10c, 12½c and 15c per yard.

Plenty of Drain Tile at the Napanee Brick Yard.

—Divine service will be held in St. Jude's church, Gosport, on Sunday, July 5th, at 7.30 p.m.

A part of the household goods of the late Mrs. Hiram South Napanee, will be offered for sale at her late residence on Friday and Saturday, 3rd and 4th inst.

A. S. KIMMERLY has a full stock of choice Millet and Seed Buckwheat, Bran, Shorts and all kinds Cracked Feed on hand. Try our flour at $2.75. I pay highest prices for fresh eggs.

—A lawn social in aid of the building fund of the Methodist church, Forest Mills, will be held on Tuesday evening, July 7th, on Mr. H. H. Kellar's lawn. A good programme and ice cream and cake. Admission, 25c. 27a9

—The Bell Telephone Co. have a gang of men this week building the Fretts, Heisco & Milling line. When completed they will have free communication anywhere in Napanee.

—L. O. L. No. 159 intend holding divine service in the Methodist church, Tamworth, on Sunday morning, 5th July. Meet at hall at 10 a.m., preaching by Rev. Bro. S. F. Dixon. All brethren are cordially invited to attend.

—L. O. L. No. 301, Strathcona, will run an excursion to Picton on Monday, 13th July, where the Orangemen of the district will celebrate the Anniversary of the Battle of the Boyne. Reindeer will leave Napanee at 7 a.m. Fare, 50c. 27b

HOGS WANTED.

Messrs. F. E. VanLuven and J. W. Hambly will ship hogs on Monday next, July 6th. Highest market prices will be paid for hogs weighing 150 lbs. and over. All hogs must be delivered before 1 o'clock p.m.

A PUBLIC MEETING

Is called for on Tuesday evening, 7th inst., at the Council Chamber, at 7.30 o'clock. Merchants and others who are subscribers, and those interested, will please attend to decide if the Hay Bay Ferry will be put in shape to serve the people or allow it to be tied up. 27a

WELCOME!

The reception of welcome for Rev. W. H. Emsley will be held in the lecture room of the Western Methodist church on the evening of July 3rd, instead of the Council Chamber. Ice cream and cake. Admission 15c. Everyone welcome. 27a

ADDRESS AND PRESENTATION.

The pupils of Centreville school met and presented their teacher, Miss Myrtle Husband, with a gold locket and chain, accompanied by the following address:

Dear Miss Husband—We, the pupils of Centreville Public School, desire to express our love and esteem for you as our teacher, and our appreciation of your efforts in our behalf in ways outside of the usual sphere of school duties. During your stay among us you have endeared yourself to us by your kind and painstaking efforts to give us what is better than wealth, a liberal education.

In after years, when we have graduated into the practical world, we will trust we shall remember and profit by the lessons of kindness, patience and perseverance which you have tried to instil into our minds and hearts. As a slight token of our affection will you please accept this locket and chain, and let them serve as a reminder of the happy days we have spent together.

Signed in behalf of the school,

RUTH FAIRBAIRN,
BLANCHE MILLIGAN,
FLORENCE LAPUM,
VINCENT KENNEDY.

SEE THE

Stamped .....Waists

With material to work, all for $1.00.

New designs for Embroidery Waists and Suits.

M. L. Allingham

If you use Ale, Wines or Liquor, why not get the best by buying them from Jas. Fitzpatrick, John street. All the best brands in Foreign and Domestic goods, at prices that are right. Phone 162.

Doxsee & Co.

NEW SILK SKIRTS,
NEW SILK BLOUSES,
NEW LAWN AND MUSLIN WAISTS.

Millinery
New Hats, New Feathers, Flowers, Osprey and Agrettes.

Doxsee & Co.

The Leading Millinery House.

LETTER TO THE EDITOR.

To the Editor of The Beaver:

Dear Sir,—Will you kindly favor me with space in your valuable paper for the purpose of calling the attention of the County Council, and especially the Roads and Bridges Committee, to some work that has recently been done on the County road between Camden East and Centreville in the Township of Camden by the men employed to operate the County road machinery. The people who have travelled that road know quite well that for several years past the road through the 2d and part of the 3d concessions have been in a very deplaidated state and needed repairing, and I was particularly pleased when I heard that the County road machinery, with its staff of workmen, had come to repair it. I heard and read so much about "Good Roads" that I really expected to see something out of the ordinary, and as the road bed was all that could be desired in order to make a first-class road, I expected to see something in the line of road repairing that would equal anything I had ever travelled over. But, how great was my astonishment when I passed over the road a few days after the work had been completed. After closely examining the work from beginning to end, I came to the conclusion that it would take from $150 to $200 to make the road bed as good as it was before the work was done. Had the workmen ceased operations when the gravel was placed on the road, they would have done no damage to the road, and in time the gravel heaped up in the centre would have gradually spread out and we would have had a very good road. But evidently the man in charge of the work went about something he did not understand when he undertook to grade off the piles of the road, and should not be allowed to do any further damage on our public highways by the use of the road grader. I will now tell you how this job of work was done.

There was a heavy coat of gravel put on the centre of the road, and it needed all that was put on, and averaged about ten inches in thickness and cover a width of about 16 feet. Then the road plough was run used on the outside edges of the road bed and the furrows turned outwardly into the ditches, thus leaving the road almost impassible for two weeks or more. Then came the road grader to do what only insane people would do, viz.: Scrape the larger part of the earth and gravel from both sides of the turnpike and throw it into the ditches; and in many places the only course now remaining for the water is along on the edges of the turnpike. Down some of the grades the water has already begun to do its work. A comparative-ly small portion, however, of the ploughed up sod was put up against the gravel, and as steam clamber over this pyramid of gravel in crossing and re-crossing it is gradually being forced over the sods and is fast making its way (in many places) into the only watercourse now remaining on the edge of the turnpike. Evidently part of those sods were placed in position by hands, while others were placed in all manner of shapes on the edge of the gravel by

ABSOLUTE SECURITY.

Genuine

Carter's Little Liver Pills.

Must Bear Signature of

Brent Good

See Fac-Simile Wrapper Below.

Very small and as easy to take as sugar.

CARTER'S LITTLE LIVER PILLS. FOR HEADACHE, FOR DIZZINESS, FOR BILIOUSNESS, FOR TORPID LIVER, FOR CONSTIPATION, FOR SALLOW SKIN, FOR THE COMPLEXION

Genuine must bear Fac-Simile Signature

CURE SICK HEADACHE.

Bumper Crop Assured.

WEST NEVER KNEW MORE FAVORABLE CONDITIONS SO EARLY IN SEASON.

Optimists Predict a Yield of One Hundred Million Bushels of Wheat This Year.

Six weeks of ideal crop weather with plenty of warm rains, alternated with bright warm days, have brought the wheat crop to a favorable stage, which if scarcely ever attained before at this season of the year, and despatches from various points in the different points in the west invariably state that no prospect season ever witnessed the country in as promising a condition as it is at the present moment. The sort of weather which has been prevalent for the past six weeks will doubtless result in a heavy straw crop, but old farmers say that indications are that the grain will open early and that there will be no danger of frosts. The wheat is now six inches inches in height, being a little further advanced in Manitoba than in the other provinces. The following is a carefully selected report of the state of the crops in Manitoba, Saskatchewan and Alberta, and can be relied on as correct to date:

Regina, Sask., June 23.—Matthew Henderson, of Condie, says up to the present the growth of grain is the most wonderful he has ever seen. Season has been ideal for growing crops, and if no setbacks are experienced, there is every reason to believe that the crop this year will be a record one. It looks as though it would be best yet. This may be expressed it, and when Henderson makes a statement of that kind it may be taken as a conservative opinion and having great weight. Walter Simpson, an old timer in this district returned from Broadview, where he has a second farm. Reports crops between Broadview and Regina best he has ever seen at this time of year.

SASKATOON OPTIMISTIC.

Saskatoon, Sask., June 22.—It can be said without exaggeration that crop conditions in this district have never been better. Reports from a district covering a hundred miles are to the effect that everything is looking excellent. The weather has been ideal for good results. The crops show much rain of late. There has been enough rain for the present, while the proportion of sunshine is equal. The ground has never been too wet to be too dry, and every prospect is for a bumper crop as the grain is growing thickly, and it looks as if some records of bushels to the acre will go. As far as can be ascertained generally the root growth is all right.

Milestone, Sask., June 23.—A heavy rain of nearly three inches last Thursday inundated wheat and oat fields in summerfallow occasioning slight damage otherwise wheat, oats and barley are making rapid progress, flax is looking exceptionally fine. Crop outlook thirty per cent. better than last year at this time. No damage by frost.

Carman, Man., June 23.—The present condition of crops is considered very satisfactory. No damage to crops from frosts, but slight damage to garden stuffs; also some slight damage from hail on Saturday night. Rain is not required at present, as we have had several good rains this month. Crops are so far ahead of last year that there is no comparison. Fully a month earlier and every prospect of a large yield, whereas, last year, seeding was not completed at this time.

REGINA PROSPECTS.

Regina, June 22.—Crop prospects in the Regina district were never more ideal than at the present time. The season commenced a month earlier than last year and most of the wheat was in the ground before the last snowstorm which followed the fine weather of the spring. Reports from down the Arcola line and from the Soo line are encouraging, and especially on the latter division the wheat is well advanced. The month of May was good for late oat seeding and for flax, and although no estimate of the increased acreage is yet handed out by the government, it is generally believed that it will be much increased in these lines.

WHEAT ACREAGE.

The wheat acreage will be about the same as last year, and the additional oat land is accounted for by the large amount of fall plowing stopped last year but completed this spring. Thus far it has been very wet, but rains have been alternated with warm, sunny days, which have brought growth along wonderfully. In the Condie district wheat is twelve inches high, and east of Regina, in the Pilot Butte district, samples fourteen inches have been pulled. Old timers state that never in the history of the country have prospects been so bright as at the present time, and with the continuance of favorable conditions, the crop will be a bumper one. An exceedingly large amount of rain will result in the straw being heavy, but indications are that the grain will ripen early and early frosts will be missed.

IN SUNNY ALBERTA.

Stettler, Alta., June 22.—Crops in Red Deer, Lacombe and Stettler districts look splendid. Fall wheat is up to twenty-three inches high. Root crops never looked better.

Brandon, Man., June 23.—The present condition of wheat, oats and barley is as near perfect as it possibly could be at this time. The wheat is two feet high and has a very large blade; the crops have not been injured by frost. Very slight damage to tender garden stuff in a few places in the Assiniboine valley only on June 9th. Plenty of rain has fallen to last some time. The crop outlook as compared with last year is fully 50 per cent. better.

Griswold, Man., June 23.—Wheat, oats and barley are in first-class condition, except some odd spots that were blown by high winds.

Frost of June 9th cut down beans, cucumbers and some other tender stuff and nipped potato tops a little, but did no harm to grain. Can do without rain for two or three weeks. Outlook is twice as good as last year at this date and crops at least two weeks further ahead.

Portage la Prairie, Man., June 23. Cold time farmers of this district declare they have never seen better prospects for a bumper crop since the phenomenal season of 1895. The present condition of all grains is excellent. There are slight indications of frost on garden stuff after the early frosts of this month, but no damage of any note. The recent rains came just at the right time and will greatly improve the wheat besides helping on the late barley. Compared with last year this season the outlook is for a harvest at least 15 and possibly 20 days earlier. The crop is very thick on the ground and has stooled out well.

Neepawa, Man., June 23.—Copious rains during the past week have helped the growing crops immensely and throughout the Neepawa district conditions were seldom as good as this date. Grain has stooled strongly and is coming on very evenly, the growth on summerfallowing being rather better than on summerfallows or fall plowing. In odd places south and in greater areas north there has been too much rain. Gardens, meadows and pastures show most luxuriant growth and the wild fruit crop promises to be abundant.

Minnedosa, Man., June 23.—Prospects at this season never looked brighter for a good crop. Grain is making rapid growth with the warm moist weather and wheat is three weeks ahead of last year and may possibly grow too rank and strong if present weather conditions continue. Frost on the 9th damaged tender garden plants, but did not injure grain.

Birtle, Man., June 23.—Present condition of wheat, oats and barley is good. Frost of June 9th, did not injure crops except to slightly retard growth. Garden stuff in many parts hurt but largely recovered. No rain required. Crop outlook much better than this time last year, and with continued warm weather will be a bumper.

Binscarth, Man., June 23.—Wheat, oats and barley are doing splendidly. The wheat is 15 inches high in several cases and fully three weeks ahead of last year. No damage to crops by frost, though beans and corn in the gardens suffered slightly. No rain required; have had a great deal this month. Some damage caused by hail on Saturday last.

Russell, Man., June 23.—Crop conditions in this district could scarcely be better. The grain was put in early and well, germinated strongly and quickly and following weather conditions have been favorable. Everything is three weeks to a month ahead of last year. There was frost one night, but all reports are that no damage was done to grain and little or none to garden stuff. There has been abundance of rain, and nothing further is required for a big crop along rapidly.

Swadale, Man., June 23.— Fair amount of sunshine with plenty of rain coming without any frost to injure grain every two or three weeks better start than last year. Crop, which is principally oats, never looked better at this time of year. Every thing tends to a much earlier harvest and better yield than last year.

Langenburg, Sask., June 23.— Wheat throughout looks well; some fields headed out two weeks; oats and barley also far advanced; never saw than in previous seasons. Slight damage done to some garden stuff on June 9th. No rain required; soil in good shape and the crops in general about three weeks ahead of last year.

Yorkton, Sask., June 23.—Crops not have never looked better, wheat averages to 11 inches high, oats and barley in excellent condition. Garden stuff slightly touched by frost on June 9th. Rains have been much heavier for many years, all that is wanted is warm July, and barring hail Yorkton's crop will exceed 1906 by many thousands of bushels.

CATARRH NOW CURABLE.

BUT NEVER BY MEDICINE SWALLOWED, SNIFFED, SPRAYED OR DOUCHED.

Catarrh is not a blood disease and that is why it cannot be cured by any medicine taken into the stomach. Catarrh is a germ trouble contracted from the germ-laden air you breathe inward. These germs so often themselves in the tissue and air cells of the breathing organs, multiply by millions, cause sneezing, coughing, raising of mucous, discharge from the nose, difficulty in breathing, hoarseness, dryness and sometimes the nose, tickling in the throat and other symptoms that can only be reached by the dry air principle of Hyomei.

Hyomei medicates the air you breathe with the curative properties of the Australian Eucalyptus Forests where catarrh is unknown.

The reason you get relief in a minute of two from Hyomei is because it destroys every catarrhal germ in the air you breathe, and its penetrating aroma will reach the innermost recesses of the air passages, killing millions of germs a minute. Their destruction means freedom for oppressed respiratory organs. T. Wallace sells Hyomei under a guarantee of satisfaction or money back. Price, $1.00.

VALUABLE INFORMATION.

Something Every Person in Napanee Should Know.

Nearly three hundred years have passed since the medicinal, curative elements known to exist in the cod's liver were first discovered and recognized by physician as a specific in the treatment of pulmonary and wasting diseases, and as a body builder and strength creator; but how to extract those medicinal elements from the oil in which they were enveloped, has been the study of some of the most expert chemists in the world.

Now, the process discovered by two eminent French chemists, Morgnus and Gautier, should interest every person in Napanee. By an extractive concentrating process they discovered a way to separate the tonic, body building and curative elements contained in fresh cods' livers from their useless oil. By this process Vinol is made.

Because Vinol contains no oil, but embodies all the medicinal value of cod liver oil, with tonic iron added, it is fast superseding old-fashioned cod liver oil and emulsions. As a body builder and strength creator for old people, weak women, delicate children, after sickness, and for all pulmonary troubles, nothing has ever been known to excel Vinol. We ask Napanee people to try Vinol on our offer to return their money if it does not give satisfaction. T. B. Wallace, Druggist, Napanee, Ont.

No comparison with last year as we are fully three weeks ahead.

Theodore, Sask., June 23.—Crops in this vicinity are reported further advanced this year than they have been for many years at this time. Wheat, oats and barley are all doing fine and even the very late sown is far higher than any at this time last year. This section has escaped from both frost and hail this year. The past week's rains have made every thing take an extra jump. Outlook brightest.

Shellbrook, Sask., June 22.—Crop conditions are first class all over this extensive district; there has been no injury by frost and the genial rains following the thunder storms have provided ample moisture. Temperature keeps high and weather is rushing crop rapidly ahead; everything four weeks earlier than last year, and not too much rain. Several fields of barley will head out in seven days. Average height of wheat and oats 15 to 18 inches high, but some choice fields have reached 24 inches, while a very fine field of wheat belonging to C. J. Helgason measures 30 inches.

A CHANCE AHEAD.

There is a great chance awaiting the young men of the Province of Canadian West, if they will only take advantage of the mistakes of the old timers, and have the foresight to look ahead and the courage to reach out. I consider this country is yet in its swaddling clothes. In the words of our popular Governor, Lord Dufferin, this country is the bulls-eye of the Dominion; the right hand of the empire, the grainery of the world. Just think of it. We had to wait twenty years before anything happened here; for it is only since 1895 that the real growth of the Canadian West began, and I think that within the next decade it will advance twice as much as it did in the last, thirty. Very few people in the East have any idea of the West. It is simply wonderful. Six years ago land that was a wilderness is now farmed as closely as the famous old portage plains, and yet there is more beyond, and more beyond that. I predict that in ten years' time, with the G. T. R. built a line through to the Hudsons Bay and the C. P. R. operating a transcontinental, that the railways will not be able by any means to handle the business ready for them.

Sincerely yours,
ALEX. HENRY.

WOLFE AND MONTCALM.

Wolfe and Montcalm! Montcalm and Wolfe!
Two heroes of a kindred soul
To whose proud people tribute pays;
In life divided bet by death united;
To-day in glory one.
The year we dedicate
The far-famed field of honor,
Where heroes fought and fell,
And of their mighty deeds remembrance set.

Not ours to triumph but to honor heroes
Who all fought noble, all were victors;
And none the vanquished;
Wolfe and Montcalm an equal glory share
With honor crowned to distant ages hence;
Their names shall echo with a just renown
Teaching Canadians of a common soil
That though distinctive they may yet be one
In loyalty to high ideals, of duty nobly done;
Of life unselfish and of death heroic.

Where fell the mighty dead,
Heirs of their valor and their glory gather
Their memory to honor.
Hushed all contention; healed all variance;
Peace broken where discord dwelt of yore.
Upon this sacred ground join hands as brothers;
High sound the paeans in their honor;
With fitting pageant celebrate.
While all the world their fame acclaims;
Erect the tablets to their worth
Their deeds in sculptured story trace;
While high over all, with folded wings,
The Angel of Peace shall stand
In benediction on our native land.
—John Boyd, in The Canadian Magazine.

PERISHED IN WATERS.

A Motor Boat Struck by Another Last Night.

Gananoque, June 26.—A sad motor boat fatality occurred near Clayton, about ten o'clock last evening. A small launch containing two young men and two young ladies named Wells, from Round Island, was struck by a large flyer, owned by George Morgan, Grindstone Island. The small craft was cut in two and the occupants were thrown into the water. One young man and other two ladies were rescued, in an exhausted condition, the other young man and lady perished. The accident occurred between Clayton and Round Island. A graphophone immediately left to try to find the bodies.

R. W. Perks, M.P., one of the chief promoters of the Georgian Bay Canal, and one of the Rosedale leaders in England, has been made a Baronet.

Pain will depart in exactly 20 minutes if one of Dr. Williams Pink Pain Tablets is taken. Pain anywhere, remember Pain always means congestion. Relieve pressure — nothing else. Headache is blood pressure; toothache is blood pressure on the sensitive nerve. Dr. Shoop's Headache Tablets—also called Pink Pain Tablets—quickly and safely cure this blood pressure. Same pain centre. Painful periods with women get relief here, too. 20 Tablets 25c. Sold by T. B. Wallace.

HELPFUL, ADVICE

You won't tell your family doctor the whole story about your private illness — you are too modest. You need not be afraid to tell Mrs. Pinkham, at Lynn, Mass., the things you could not explain to the doctor. Your letter will be held in the strictest confidence. From her you can correspondence with sick women during the past thirty years she may have gained the very knowledge that will help your case. Such letters as the following, from grateful women, establish beyond a doubt the merits of

LYDIA E. PINKHAM'S VEGETABLE COMPOUND

to conquer all female diseases.

Mrs. Frank Emsley, Lindsay, Ontario, writes to Mrs. Pinkham:

"When I wrote to you some time ago, I was a very sick woman suffering from female troubles. I had inflammation of the feminine organs and could not stand or walk any distance. At last I was confined to my bed and the doctor said I would have to go through an operation, but this I refused to do.

"A friend advised Lydia E. Pinkham's Vegetable Compound. After using three bottles of it, I feel like a new woman.

"I most heartily recommend Lydia E. Pinkham's Vegetable Compound to all women who suffer with female troubles."

FACTS FOR SICK WOMEN.

For thirty years Lydia E. Pinkham's Vegetable Compound, made from roots and herbs, has been the standard remedy for female ills, and has positively cured thousands of women who have been troubled with displacements, inflammation, ulceration, fibroid tumors, irregularities, periodic pains, backache, that bearing-down feeling, flatulency, indigestion, dizziness, or nervous prostration.

NEWS NOTES.

Five persons were killed in a wreck on the Chicago & Northwestern Railroad near Chadron, Neb.

Fifteen persons were killed and 27 injured in a collision between a freight and an express train in Bombay.

New Orleans is seeking to exterminate the rats of the city by inoculating them of them with a deadly virus and turning them loose to infect the others.

Five hundred men and a large number of teams are at work on the repairs to Cornwall Canal and it is hoped to have the work done within a month.

The wife of Chamberland of a Kingston hotel, has been committed for trial on a charge of stealing a sum of money left by a guest under his pillow.

Harrison Jones, a colored man employed in sawing work at Lindsay, Ont., bravely stopped a runaway horse and saved a little girl from serious injury.

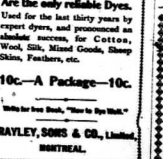

Just a little confidence in yourself and a CARBO-MAGNETIC RAZOR will solve the self shaving problem.

Self Shaving should be a pleasure—it is with a CARBO-MAGNETIC

Rolled Enamel Handle Concaves for Fair in Lather Heavy Hollow Ground. 22 Set. Cases for 5 & 7

For Sale by Boyle & Son

Turkish Dyes

Are the only reliable Dyes. Used for the last thirty years by expert dyers, and pronounced an absolute success for Cotton, Wool, Silk, Mixed Goods, Sheep Skins, Feathers, etc.

10c.—A Package—10c.

Write for free Book, "How to Dye Well."

BRAYLEY, SONS & CO., Limited, MONTREAL.

The Dominion Bank

NAPANEE BRANCH.

Paid up Capital..... $3,762,000.00
Surplus..... 4,739,000.00

Total deposits by the public over thirty-five millions.

Interest paid on Savings Accounts every three months.

DUDLEY L. HILL, Acting Manager.

MEDICAL.

G. W. HOUSTON, M.D.C.M., Graduate Toronto University, late of New York Lying-in Hospital, late Physician Vanderbilt Clinic, New York, late Surgeon McKim's Hardware, TAMWORTH, Ont. 3m1

R. A. LEONARD, M.D., M.C.P.S., Physician, Surgeon and Accoucheur, Late House Surgeon, Mercer General Hospital. Office and residence, Princess street, Napanee.

C. M. STRATTON, M.D., M.C., M.R.C.P., & S.

Corner Dundas and Robinson sts., Napanee. X-Ray and Electric treatment a specialty. 47

LEGAL.

L. M. WILSON, B.A., Barrister, Solicitor, Notary Public, Conveyancer, etc., Wilson block, Dundas street, Napanee. Money to loan at 5 per cent. Residence, No. 15.

D. E. PRESTON, K.C., Barrister, Solicitor, Conveyancer, etc. Office in Cook block, Napanee.

J. G. WILSON, Barrister, Solicitor, Notary Public, Conveyancer, etc. P.O. Box 62. Telephone No. 6. Office, first door north side Bridge street.

T. B. GERMAN, Barrister, Solicitor, etc. Office at Napanee. Money to loan at very low rates.

G. F. RUTTAN, K.C., Barrister, Solicitor for the Merchants Bank of Canada. Office, Napanee. Money to loan at low rates.

DEROCHE & DEROCHE, Barristers, Solicitors, etc. Solicitors for the Dominion Bank. Money to loan.

H. M. DEROCHE, K.C. E. DEROCHE.

County Crown Attorney and Clerk of the Peace.

HERRINGTON, WARNER & WARNER, Barristers, Solicitors, etc. Money to loan.

W. S. HERRINGTON, K.C. W. N. WARNER.

Office—Opposite Post Office.

VETERINARY.

E. MINS,

Graduate of Ontario Veterinary College, late student with Dr. Andrews, Toronto, has opened an office in Napanee, and has consulted on all diseases of domesticated animals. Residence, first house south of Maddick's hardware.

W. J. ROLLINS, V.S.

(Successor to Dr. Bridges) Graduate of Ontario Veterinary College. Treats diseases of all domesticated animals on scientific principles. Dentistry and horse shoeing a specialty. Office—Residence, Dundas street. Phone 41.

UNDERTAKING

WM. H. HUYCK,

Undertaker. A full stock of coffins, caskets and trimmings, always on hand. Orders promptly attended to day or night. Residence, Dundas street, Napanee. Telephone No. 9. Embalming a specialty. 48

DENTAL.

DR. C. A. BOWERS,

Graduate of Royal College of Dental Surgeons, and Toronto University. Has taken the post graduate course. Lady assistant in attendance.

DR. C. C. VANDUSEN,

DENTIST, 195 PRINCESS ST., KINGSTON. Graduate of the Royal College of Dental Surgeons, Toronto. Office hours: 8 a.m. to 5 p.m. every Wednesday and Saturday.

A. N. ASHLEY,

Office, over M. S. Mikel's Hardware, Phone 107

MONEY TO LOAN.

On First Mortgage Security on Improved Farm Property at Five Per Cent.

Large amount of private funds to invest at 5 per cent. Apply to

WILSON, Solicitor, Napanee.

Money and Real Estate.

I have for sale a few good farms well situated, at reasonable prices, and I am also prepared to buy farms for parties who may desire to purchase, at lowest rates on commission, and take them in exchange for property I have for sale. Parties having farms to exchange are cordially invited to call on me. RICHARD NAPANEE, Ont. 49

Marriage Licenses.

E. O. CLARK,
Issuer of Marriage Licenses,
Odessa, Ont.
Strictly Confidential. tf

A. E. PAUL,
Issuer of Marriage Licenses. At residence strictly confidential. Paul's Bookstore, Napanee. tf

L. L. GALLAGHER, J.P.,
Issuer of Marriage Licenses,
Wilton, Ont.
Applications private. 49-52

Ming & Hambly

UNDERTAKERS.

(Successors to Paul & Ming).

NAPANEE, ONT.

(Rooms over Paul's Bookstore)

First-class Hearse and experienced attendants.

Orders may be left with either Dr. Ming, J. W. Hambly or at A. E. Paul's Bookstore.

'Phones 76, 111, 106.

IF YOU WISH TO BE SUCCESSFUL ATTEND THE

KINGSTON BUSINESS COLLEGE

Limited, KINGSTON, Canada.
CANADA'S HIGHEST GRADE BUSINESS SCHOOL

Bookkeeping, Shorthand, Typewriting, Telegraphy, and all commercial subjects thoroughly taught by competent, experienced teachers.

Enter at any time. Rates very moderate.

H. F. METCALFE, President.
J. E. CUNNINGHAM, Secretary.

LOOK HERE.

Do not forget that I will open out the Central Meat Market, next Bellhouse, on Saturday, Feby. 29th, with a full line of fresh and salt meats. Will have a choice consignment of Western Beef, also Prime Ontario Abattoir Pressed. Try me the best when it will cost you no more? I intend to keep nothing but the choicest. 'Phone 122. HIRAM CLINE.

THINK IT OVER

I am prepared to supply you with Fruit Jars, Rubbers, Jelly Powder, Jars and Tumblers, etc. Goes just try, you'll always buy from

S. CASEY DENISON

When you realize that ninety-nine hair preparations out of a hundred, depend almost entirely upon Tincture of Cantharides for any good they may do, is it any wonder that people fail to get beneficial results from them.

Tincture of Cantharides is made by soaking foul smelling green bugs or flies—that have first been dried and powdered—in alcohol and filtering out the sediment. The practice of using Cantharides began centuries ago, when it was thought that a diseased scalp required an irritant. The utter uselessness of continuing to put these dead bugs into hair remedies, became apparent when the European Dermatologist, Dr. Unna (ask your Doctor about him) discovered that dandruff is caused by a germ or microbe; in reality an invisible vegetable growth, that can be passed from one head to another.

An authority says, "Any successful scalp treatment must be based on the recognition of the microbe theory," and further, "What on earth gave Cantharides its reputation in hair remedies, is more than I know. It is a tradition of a century and it is all nonsense. Cantharides cuts into the scarf skin and causes inflammation. It is made of dead bugs, and it furnishes exactly the element of decomposition that scalp microbes thrive upon."

Newbro's Herpicide, the ORIGINAL Remedy that "kills the dandruff germ," contains no Cantharides in any form whatsoever. It is made upon the known principle that dandruff, itching scalp and falling hair, as well as dull, brittle and lusterless hair, are caused by a germ or microbe that finds lodgment in the sebaceous glands of the hair follicles in the scalp.

It should be understood that Newbro's Herpicide does not instantly destroy all of the thousands of colonies of microbes in a diseased scalp, as a live wire might be expected to destroy its victims. The microbic growth occurs just beneath the surface of the scalp, therefore, patience and reasonable intelligence are required, but under such conditions Newbro's Herpicide gives results that are often almost marvelous. Even in ordinary use it gives more actual and positive benefit than do all other hair remedies combined. It stops itching of the scalp almost instantly.

Dr. V. T. McGillycuddy, Medical Inspector Mutual Life. Ins. Co., N. Y., of Denver, Colo., writes as follows:

"Knowing the composition of Herpicide I can state that it contains nothing injurious. Its use will cure and prevent a recurrence of dandruff. It is an elegant and ideal hair dressing."

DURING THIS HOT WEATHER people who take pride in extreme cleanliness will find Sanitas a delightful disinfectant. It cools and refreshes and purifies, and at the same time is highly detergent and sanitary. It is indispensable to all who are particular about cleanliness or prickly heat. Newbro's Herpicide sustains to oil or grease. It will not stain or dye.

T. B. WALLACE, Special Agent for Newbro's Herpicide

ONTARIO ARCHIVES
TORONTO

TRANSPORTATION.

LAKE ONTARIO AND BAY OF QUINTE STEAMBOAT CO., Limited.

1000 Islands, Rochester

STEAMERS

North King and Caspian

Leave Deseronto at 4.55 a.m., daily except Monday, for Picton, Kingston and Thousand Island Points. Returning, Leave Deseronto at 9.55 p.m., for Charlotte, N.Y. (Port of Rochester).

Ticket and full information from

J. E. HORNEY, J. L. BOYES, General Manager. Agent, Kingston, Ont. Napanee, Ont.

R & O Hamilton, Bay of Quinte Montreal Line

Steamer "Belleville"

Weekly Service.

Sail Toronto and West bound between Deseronto, Bay of Quinte Ports, Kingston, Brockville, Prescott, Cornwall and Montreal.

Tickets and berth reservations apply to

J. L. BOYES, Agent, Napanee
H. FOSTER CHAFFEE, A.G.P.A. Toronto.

THE ONTARIO AND QUEBEC NAVIGATION CO., LTD.

Steamer "Alexandria"

Service in effect after April 27th, 1908.

Leave Toronto Saturdays at 8.15 a.m. for Niagara Falls and Buffalo. Leave Toronto Mondays at 8.15 a.m. for all Lake ports.

Leave Rochester Mondays 2pm.

Tickets handled with cars. Rates most reasonable.

Freight solicited.

For further information apply to

R. H. EFFORD, Pres. and Gen. Manager, Picton, Ont.

STR. REINDEER

NO MORE 35c NO LESS

Leaves for between all ports on Lake, on Wednesday and Saturday at 8.15 a.m.

Leaves Napanee at 2 o'clock for Belleville and reach home about 6.30

For Excursion or Picnic parties, for trips, same day ... Steamer at Napanee or Belleville.

GRAND TRUNK RAILWAY SYSTEM

From Napanee

Via Chicago and St. Paul

	1st Class.	2d Class
To Chicago	$30.20	$21.20
To Duluth, Minn	31.65	21.85
To St. Paul, Minn	32.40	23.00
To Winnipeg, Man	38.35	27.50
To Moose Jaw, Sask	38.35	28.35
To Regina, Sask	44.75	33.85
To Prince Albert, Sask	51.85	41.85
To Edmonton, Alta	54.85	43.85
To Calgary, Alta	54.80	37.50

Corresponding rates to other points in Canadian North West. Trains run through St. Clair Tunnel by daylight. Choice of seven lines between Chicago and St. Paul, and three between St. Paul and Minneapolis.

J. L. BOYES, Ticket Agent.

CANADIAN PACIFIC

North-West Excursions

Leave on Tuesdays

June 9, 23 Aug. 4, 18
July 7, 21 Sept. 1, 15, 29

Return 2nd Class Tickets

From all Ontario Stations to Winnipeg, Calgary, Edmonton, and principal intermediate points, and Kootenay and Alberta Points.

VERY LOW RATES

TICKETS GOOD FOR 60 DAYS

Berths in Tourist Sleeping Cars at small extra cost. If reserved in advance.

Apply to any C.P.R. Ticket Agent for full information and free copy of Homeseekers' Excursion Circular.

C. B. FOSTER, Dist. Pass. Agent, Toronto

Don't Throw It Away MEND IT

THE COLLETTE'S PATENT FERRULE

Will mend Broken Handles of Pails, Tubs, Etc., Etc., without Rivets, Screws or Nails. Any handle can be mended in a few minutes. Sold by Hardware Dealers. Send for sample and circular.

Collette Mfg. Co., Dept. 24, Collingwood, Ont.

MEDICAL.

HOUSTON, M.D.C.M., ... University. Late of ... Hospital, Lon. Gyn. ... Hon. Surg., New York. Office, Hardwick, TAMWORTH, Ont.

A. LEONARD, Physician, Surgeon, and ... House Surgeon Kingston ... Office and residence, Bridge ...

TRATTON, M.D., M.C., M.R.C.P. & S. ... and Residence etc., Napanee, ... treatment a specialty.

LEGAL.

... WILSON, B.A., ... Notary Public, Conveyancer, Insurance agent, ... Office, Dundas street, Napanee. Phone—Office, No. 22, Residence No. 82.

... PRESTON, K.C., ... Conveyancer, etc. Office ... Nicholson.

... G. WILSON, ... Notary Public, Conveyancer, etc. Office ... Bay Cir. Telephone No. ... side Dundas St., Napanee.

... B. GERMAN, ... etc., Desk at Napanee, ... Office.

... BUTTAN, K.C., ... Solicitor, etc. ... Canadian Bank of Commerce, Napanee. ... Money to loan at low rates.

... HE & PERRY HE, Solicitors for ... Office HE, B.A. ... HE, K.C. 1911

... Attorney and Clerk of the ...

... WARNER & GRIGGS, ... Solicitors, etc. ... TON, Ont. ... W. A. GRIGGS. 1911

VETERINARY.

... E. MINS, ... Graduate Veterinary College, Toronto. Has permanently located in Napanee, where he can be found at all times. Office ... Residence, 4 doors ... Hotel. Calls promptly attended to. Charges moderate. Satisfaction guaranteed. Office ... Telephone solicited. ... information apply to

R. R. EFFORD, Pres. and Gen. Manager, Picton, Ont.

DENTISTRY.

... H. BOGART, ... Graduate of ... Dental College, Philadelphia, ... Office in Richardson's ... Napanee.

... H. BOWERMAN, ... Graduate Toronto College of Dental Surgery. Office ... Napanee.

... H. BOWERMAN, ... Graduate Toronto College of Dental Surgery. Office ... Napanee.

... H. KNOX, ... Graduate of ... Dental College, Philadelphia, ... Office in Richardson's ... Napanee.

... H. KNOX, KINGSTON, ... Graduate of Dental College, Philadelphia. ... Office in Richardson's ... Napanee.

... H. KNOX, ... Graduate of ... Dental College, Philadelphia, ... Office in Richardson's ... Napanee.

... H. KNOX, ... Graduate of ... Dental College, Philadelphia, ... Office in Richardson's ... Napanee.

DENTAL.

DR. WILLMOTT, DENTIST. ... Graduate of Dental College ... Pennsylvania University, ... Office over Dr. ... store. Gas administered ... tooth may be extracted ...

DR. SPENCER, DENTIST. ... Graduate of Royal College of Dental Surgeons, Toronto. ... Office in Richardson's ... Napanee.

DR. WILLMOTT, DENTIST. ... Graduate of Dental College ... Pennsylvania University, ... Office over Dr. ... store. Gas administered ... tooth may be extracted ...

DR. SPENCER, DENTIST. ... Graduate of Royal College of Dental Surgeons, Toronto. ... Office in Richardson's ... Napanee.

... TO LOAN.

... at moderate ... Office in ... Napanee.

... Sask. at current ... Office in ... Napanee.

... Real Estate.

... for good farm, well ... Also for ... well ... Also ... mortgages ... Apply to ... Napanee.

... for Licenses.

... Public ... Office, ... Napanee.

... Hambly

... TAKERS. ... Real & Mngt. ... PERT ... Real Estate. ... Insurance. ... Bank-Store). ... Sale and ... Apply to ... Napanee.

... with either Dr. ... duty of A. E. ...

... 7

... TO BE ... ... THE ... STON ... COLLEGE ... STHAND ... INT GRADE ... SCHOOL. ... Typewriting, ... Commercial ... taught by competent ... Enter ... Write ... Principal.

... President. ... GHAM, Secretary.

... HERE. ... I will open out the ... Napanee, on ... Wednesday, ... will rent you ... anything you ... HIRAM CLINE.

... T OVER

... for you with Fresh ... Baking Day and ... you'll always ...

... DENISON

Chas. Fisher

The Napanee Music Depot

A good Piano is becoming more and more every day a household necessity. With a life long experience of first-class music I am able to advise you as to the best instruments to be had.

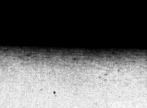

I shall be glad to wait upon you and arrange for your own piano or organ in exchange.

Violins and all accessories. Gramophones. Sheet Music in great variety. Stationery. Books, Souvenir Cards. Pictures, Mouldings.

Picture Framing

(A specialty.)

Closed every Wednesday at 12.30.

WHITE LAKE.

(For last week.)

A severe storm passed over our vicinity on Monday night. No great amount of rain fell, but what did was vastly appreciated by all.—Mrs. Fred. Coughlin visited Mrs. Tyrrell last week.—Mrs. J. Brown at Wm. Gilbert's Sunday evening.—Mr. and Mrs. Jacob Anderson at her mother's, Mrs. H. Yorke, on Sunday last.—Some of our prominent young men attended church at Tamworth on Sunday morning.—Mrs. Geo. Wallace at J. Hayes', Saturday evening.

SALMON POINT.

Great damage was done during the thunder storm on Friday night last.

The S. S. picnic at Salmon Point was largely attended, and all report a good time.—Mrs. A. Green, of Sterling, is attending her mother, Mrs. R. McConnell, this week.—Mr. Samuel Rankin and Mr. L. Garrison are doing great work fishing.—Mr. Tuttle is running a hand wagon on Salmon Point, drawing berry pickers.—Mr. Wm. Wood and son Cyril, and his daughter, Miss Cora Wood, at Mr. Silas Wood's, on Sunday last.

VALLEY ROAD.

(For last week.)

The rain on Monday was welcomed by our friends.—Mrs. Taylor, Mail bank, spent Tuesday, the guest of Mrs. J. Hinch.—Very sorry Mrs. Fred. Cook has moved from our midst. We hope many pleasure in her new home.—Mr. Lewis Wallace of Mrs. Baker, on Sunday last.—Miss Pearl Mowbery visited a Hedley Johnston on Monday afternoon.—Miss Nellie McKeown spent Monday with Mrs. M. Dowling.—Robert Palmateer, brakeman, B. Q. Ry., Bannockburn, spent Sunday at his home in Erinsville.

SUMMER COMPLAINTS KILL LITTLE ONES.

At the first signs of illness during the hot weather months give the little ones Baby's Own Tablets, or in a few hours the child may be beyond cure. These Tablets will prevent summer complaints if given occasionally to well children, and will promptly cure these troubles if they come unexpectedly. Baby's Own Tablets should always be kept in every home where there are young children. There is no other medicine so effective and the mother has the guarantee of a government analyst that the Tablets are absolutely safe. Mrs. E. LeBrun, Caribou, Que., says:—"Baby's Own Tablets are the best medicine I know of for regulating the stomach and bowels. I think no mother should be without this medicine." Sold by medicine dealers or by mail at 25 cents a box from The Dr. Williams' Medicine Co., Brockville, Ont.

LAPUM.

Mr. and Mrs. C. Joyner visited Saturday and Sunday with friends in Sydenham.—Walter Bush was on Sunday guest of Edwin Bell.—Mr. and Mrs. Wm. Lapum and daughter Eno are spending a few days with friends at Glenvale.—Sperry Rikely was on Sunday the guest of Harry Huff.—Stanley Baker was over here last week.—Miss Hazel Joyner and Miss Jessie Huff with Mr. B. Rose on Sunday.—School closed on Tuesday. Miss Antrim has two pupils, Harold Huff and Stanley Bush, tying the entrance examination at Newburgh.—Henry Bush is doing some carpenter work for En'ch Shorpe.—Mr. and Mrs. Hazlett Hamm with Mrs. T. B. Hamm.—John Rikely and Clarence Boulton vis'ted on Sunday Wm. Brown, who is in the General Hospital in Kingston, suffering with typhoid fever.—Mr. Wesley Parrott, of Wilton, and Mrs. Hope, of Minnesota, visited at Mrs. R.S.D. Lapum's last week.—Allen Reid and Edwin Bell went out to Sydenham lake on Friday, and caught a fine assortment of fish.—Miss Keitha Brown, Wilton, is spending a few days with Mrs. Stan Brown.—Miss Florence Joyner has returned, after a two weeks' visit with her brother, E. Joyner, and other friends in Napanee.—Mrs. Clara Lapum has returned home on Sunday, after a two weeks' visit to Mrs. Lapum's brother, Mr. R. Breden, Odessa.—Mr. and Mrs. Ed. Brown, accompanied by Miss Florence Joyner, attended the funeral of Mrs. Cowan on Friday evening of last week.—Mr. and Mrs. Cyrus Bush and daughter Helen were on Sunday guests of Mr. and Mrs. F. E. Brown.—E. E. Boulton has purchased a sulky plow and a manure spreader from Mr. Bergevne, of Camden East.—Miss Hester McCreary has gone to Watertown.—Mr. and Mrs. Wm. Prince were on Sunday evening callers of Mr. and Mrs. B. Rose.

County Correspondence

An Interesting Page of News From Our Village Neighbors.

ST. OLA.

Mr. William Morton, who has the contract of laying out $12209 of Government and municipal drains, has completed the new road running from Mr. George Reid's to Mr. Mark Manson's, and has begun work on the main road leading from Hyde's Corners to Ormsby. There will be laid out on roads this year in the Township of Limerick altogether $23000. Great preparations are being made for the Orange celebration on Saturday, 11th July. A dinner will be given by the Orangemen on the grounds of the Methodist church. Speeches will be delivered in the afternoon by several ministers and brethren of the Order. A large crowd is expected.—Rev. A. C. Hulbert visited Coe Hill last week and organized a local option campaign for the township of Wollaston. A strong committee was appointed to canvass the township and carry on the campaign, with Mr. G. Patterson as chairman. There is every indication that the electors of Wollaston will by their votes in January next, ask that the bar be banished from their midst. All local option campaigns have also started in Limerick, and on Wednesday night of this week definite organization took place in Cashel.—George Kelly, George Burkett and George Reid are canvassing residences this summer.—Mrs. Sidney Sargent was in Picton over Sunday.—Perry Clark and Schriver Clark have been attending High School at Campbellford, are spending their vacation at home.—George Trumbull, son of John Trumbull, is seriously ill with pneumonia.—Dr. Gardiner, of Eldorado is in attendance.—The Epworth League held a combined literary and social even ing on Friday last. Refreshments were served and a good programme was rendered, consisting of music, recitations and readings. An item of special interest was an address and presentation to Miss Margaret M. Potter, who has resigned her position as public school teacher, and who during the time she spent at St. Ola, was prominent in the work of the church. She was organist and all the church services, teacher of the young People's Bible class, and secretary Vice-President of the League.

Piles are easily and quickly checked with Dr. Shoop's Magic Ointment. To prove it will mail a small trial box for a postal request. Don't suffer another day from piles. It surely would not send it free unless it could cure. Dr. Shoop's Magic Ointment will stand the test. Remember it is made expressly and alone for piles, itching, bleeding or itching piles, either external or internal. Large jar $1. Sold by T. B. Wallace. 24

MOSCOW.

Mr. R. Wagar, of Enterprise, is building a very nice tenant house for Major Amey.—A number enjoyed themselves at Sharpe's Lake on Friday last.—Miss E. Vallean is visiting friends.—The lawn social was a very social and financial success.—Mr. Lockhart of the public school is writing on the entrance examinations.

BACHELORS' CORNERS.

Road work is beginning here this week.—Strawberries picking to the order of the day.—The crops look fairly good.—Mr. Wesley Caplice a number from here attended the strawberry social at Enterprise on Saturday evening.—Miss Nora Keeler has returned home after spending a week at Strathcona, visiting with friends.—Mr. James Tarbe, Mail carrier, is cutting his ... The Keatons and Lawlor families attended the wedding of their brother Mr. W. Lawlor and Miss Mc-Ginnis.—Mr. and Mrs. Truman, Enterprise, and Mr. P. Keating, Selby, were ... on Sunday.—Mrs. Mc-Ginnis, Mr. M. Thistlewaite attended the wedding last week.—Miss Bowen, Desoronto.—Quite a number from here intend taking in the 1st of July at Tamworth.

MOUNT PLEASANT.

A grand shower visited this section of country on Monday, which made every one smile.—Mr. H. Ellis spent Friday evening at Kingston.—School closed this week for the summer holidays.—Statute labor was completed this week.—Mr. W. Hudgins, of Campbellford, and Mr. W. Alison, Napanee, were recent visitors.—Mr. J. H. Allison's.—Berry picking to the order of the day.

SHARPE'S CORNERS.

Mrs. Vanfluet, who has been sending the last month with friends in this vicinity, left on Monday for her home in Seattle.—A little visitor has come to stay at Mr. John Boyd's, it is a girl.—School has closed for the holidays, and the following pupils passed the promotion test, three to fourth, Ivy Mcspaic, Willie Mowers, Charlie Edgar, Florence Abbott and Grace McConnell.—Mrs. O'Driscoll is visiting her brother, Mr. Leopold Carscallen.—Mrs. Benson and Mrs. Vanfluet spent last Friday in Napanee.—Mr. and Mrs. Croydon spent Sunday with Mr. and Mrs. Alex. Benson.—A number from here are intending taking in the 1st of July at Tamworth.

SUMMER COMPLAINTS

Are dangerous to the little ones. Baby's Own Tablets cure them promptly. Mrs. Jos. Lemieux, Ste. Rose du Lac, Man., says: "I have used Baby's Own Tablets for my baby and can recommend them as the best medicine I have ever used for the troubles of little ones." Sold by medicine dealers or by mail at 25 cents a box from The Dr. Williams' Medicine Co., Brockville, Ont.

SHARPE'S CORNERS.

Mrs. Vanfluet, who has been sending the last month with friends in this vicinity, left on Monday for her home in Seattle.—A little visitor has come to stay at Mr. John Boyd's, it is a girl.—School has closed for the holidays, and the following pupils passed the promotion test, three to fourth, Ivy Mcspaic, Willie Mowers, Charlie Edgar, Florence Abbott and Grace McConnell.—Mrs. O'Driscoll is visiting her brother, Mr. Leopold Carscallen.—Mrs. Benson and Mrs. Vanfluet spent last Friday in Napanee.—Mr. and Mrs. Croydon spent Sunday with Mr. and Mrs. Alex. Benson.—A number from here are intending taking in the 1st of July at Tamworth.

THE FODDER QUESTION.

The question of hay and straw fodder for the coming winter can be sumed up short at last year's and prices are not in a nut shell now. Ontario will be ... better than they did last season, as there is no old stocks now, and last year there was considerable. Hay is now being cut, and in some places some is already in the barn, and the crop cannot increase much with any kind of weather. It takes a general rain to produce hay and straw in the growing crop soon, when we did not get in the proper season, and now, Sunday storms, it is only time to look for, and they fall everywhere they do come in small patches.

The Daily Globe of June 24th, quotes at the Farmers' market there, "The difficulty in receiving 114.00 per ton for hay, which a few short months ago was valued at 120.00 to $25.00, is an impressed farmers the past week, that dealers have actually fallen off, as a result prives this morning were firm. Do you suppose that farmers can't see such a thread of them at the time of the year better than that follow in the City of Toronto, and must depend on reports according to the number of loads coming in.

I have had an outing through Prince Edward, Hastings and Northumberland, and they are all fearfully short through the fall wheat, and correspondingly spring rains.—Prince Edward very much so, in fact I have not seen a crop about except Huron and Essex Counties, which fall wheat will have layered all through from early spring. The apple crop is short too; something has injured the trees and they will not be ... during. I think that it was the sleet storms last winter that did it.

REVIEWER.

Oscar Kinsman was overcome by heat at London, Ont., and died in the hospital.

Three trainmen were killed by the explosion of a locomotive on the Pennsylvania Railroad at Stetton, N.J.

C.P.R. TRAIN WRECKED.

FIVE COACHES ARE UPSET IN DITCH — SCORES OF PASSENGERS INJURED.

150 Passengers Escape From a Midnight Wreck on C.P.R. at Tottenham. Five Coaches Derailed and Toppled Over 15-Foot Embankment on Section of New Southern Road That Has Been in Operation Since 1906.— No One is Fatally Injured, Only Four go to Hospital.

Tottenham, June 28th.—(Special).—A most miraculous escape from what would appear at first to have been a terrible disaster occurred Saturday night about 11.30 o'clock, 1½ miles north of Tottenham.

The westbound Winnipeg train, leaving Toronto at 8.30, left the rails, and five coaches, including tourists and sleepers, were precipitated down an embankment of over 20 feet, turning completely upon down, one car going to the east side of the track and the other four to the west.

The engine, baggage car and the last of the train remained on the track.

Almost all the passengers, numbering about 300, had retired, which made the task of extricating many difficult.

It was half an hour before all had been taken from the wreck. Luckily, there was no fire in the coaches, or there would assuredly have been lives lost.

FORTY INJURED.

There are a number with broken limbs and bad scalp wounds numbering probably 15, of a serious nature, with a total of at least 40 injured.

The exact number of the number very much less than this, but it is not above the number.

Fifty of the passengers who were in the train were a part of an excursion party who had been to the Pacific Model Farm and were returning via Toronto. With a very few exceptions they were all in one car, and this coach had the greater number of victims.

A miraculous escape was that of a 6-year-old boy, who was being taken home by its mother, Mrs. Morris, wife of the city editor of The Brandon Sun. The little one was thrown from its father and could not be found by its mother for some 20 minutes. The wife fainted, but at last discovered by the infant's crying, and it was taken home the worse for the mix-up.

The passengers were conveyed by busses here, where they were cared for by local doctors and volunteer nurses. This morning an auxiliary from Toronto, with a special relief train, arrived here as well as two nurses and as many physicians, had all the badly hurt removed to this train, where every comfort and attention was given. At 11 o'clock this afternoon those passengers who had not been injured were on the train for the west. The train had arrived from Bala, and where they were transferred, with their baggage.

A train was also made up for Toronto and a number returned on this to the city.

Among those on the latter train who escaped unhurt was R. R. Gamey, M.L.A., of Manitoulin.

The officials of the C.P.R. were most kind to those of the wrecked train, and everything in their power was done for the comfort of the passengers.

CAUSE A MYSTERY.

What caused the accident is a mystery here. The rolling stock was in very first class shape, and the part of the road destroyed by the washout was only ordered the best part of the double track between Toronto and Hala. This roadbed has been in use since 1906, and the ties and rails were completely torn up for a distance of about 400 feet, but will be all in running order to-night.

A rumor that the track had spread and another that the roadbed had given way were afterwards proven to be not correct, and the train, while running fast, was not going the speed of other heavy trains that have been running over this part of the road. Trains have been passed through here at all hours and all day.

Old trainmen state that in their long experience they have never seen as bad a wreck with as little injuries to passengers.

Get my "Book No. 4 For Women." It will give weak women many valuable suggestions of relief—and with strictly confidential medical advice is entirely free. Simply write Dr. Shoop, Racine, Wis.

The book No. 4 tells of about Dr. Shoop's Night Cure and how it acts, soothing, healing, antiseptic suppositories can be successfully applied to correct these weaknesses. Write for the book. The Night Cure is sold by T. B. Wallace.

Mr. Henry Holgate, C.E., Chairman of the Quebec Bridge Commission, proposes that the Government bonuses the bridge, employing the services of three of the most expert engineers that can be secured to control the work.

BADE HIM FAREWELL.

DEPARTURE OF REV. MR. STRIKE REGRETTED BY MANY FRIENDS.

On Wednesday evening, the festival of St. John the Baptist, Craig Lodge, No. 401, A. F. & A. M., met in special session. Two candidates for initiation were given the first degree, after which the lodge adjourned to the refreshment room, having a pleasant and profitable hour was spent. R. W. Bro. Geddis, a charter member and a past master of Craig lodge, occupied the chair. During the course of the evening he kindly remarked that this would be the last occasion on which they would have Rev. Bro. Strike with them, as he was upon R. W. Bro. Whyte arose and read the following address to Bro. Strike, who is chaplain of the lodge:

Rev. and Dear Bro.—The brethren of Craig, No. 401, A. F. & A. M., assembled on this, the festival of St. John the Baptist, would take the opportunity of expressing to you their sincere regret that this will probably be the last meeting of this lodge at which we may receive your attendance, as you have resigned of the town of Deseronto. During your pastorate it has been our pleasure to enroll one or two members and to have given to the Craft in the ... an earnest and enthusiastic member. From the time you were initiated into Masonry you have been a tried and true brother, ever giving to this lodge your hearty support and to the brethren as an example of the practical teachings of the Craft, we cannot express too heartily our appreciation of the practical attendance at the meetings of the lodge and your high standing as an ... fed in the discharge of the duties of ... office, which you have so acceptably filled during the past three years. At the time has now arrived when, according to the rules of the church of which you are an esteemed and honored pastor, it is necessary for you to remove another charge, we are pleased to know that not only are you "transferred" but that you go supported by the "call" of the congregation, which gives us hope and assurance that there you will find that loyalty and support which will greatly assist you in your work. We are also glad to know that you will not be deprived of fraternal communication with brethren of the Craft, for a strong and vigorous lodge besides at the Masonic interest there. While we trust your com munication with there may be real enjoyment for you, we are selfish enough to express the hope that the warmest welcome may in your heart may ever be reserved for your mother lodge.

And now, dear brother, in bidding you good-by and assuring you of our sincere wishes for the happiness and success of your beloved partner in life, your children and yourself, we would ask your acceptance of this circlet, with the hope that the Masonic symbols thereon may serve you a reminder of your brethren of Craig Lodge whenever you look at it, and with you through your future. We shall not lose hope of seeing you with us on convenient seasons, and though our meetings may be unenjoyable to you now that you may all give such heed to the applica tions of the Craft work to our daily life that when we are summoned from this sublunary abode we may all meet in the Grand Lodge above, where dwells the world's great Architect lives and reigns forever and ever.

The address was signed on behalf of lodge by the committee to whom the matter was entrusted.

The presentation took the form of a solid gold ring with appropriate Masonic emblem engraved thereon.

Mr. Strike was taken completely by surprise, not an inkling of the intentions of the brethren having been allowed to reach his ears; he nevertheless he replied in a masterly manner, expressing his appreciation of the brotherly kindness which prompted the act.

Several of the brethren present made short remarks, and the ... and ... were sung in harmony shortly before midnight.

A surprise gathering of Epworth Leaguers took place on Friday evening last, Tuesday evening when the young people presented Mr. and Mrs. Strike with a handsomely framed picture of the church and parsonage, which brought up three hospital cars as well as two nurses and as many physicians, had all the badly hurt removed to this train, where every comfort and attention was given. At 11 o'clock this afternoon those passengers who had not been injured were on the train for the west. The train had arrived from Bala, and where they were transferred, with their baggage.

A train was also made up for Toronto and a number returned on this to the city.

Among those on the latter train who escaped unhurt was R. R. Gamey, M.L.A., of Manitoulin.

The officials of the C.P.R. were most kind to those of the wrecked train, and everything in their power was done for the comfort of the passengers.

CAUSE A MYSTERY.

What caused the accident is a mystery here. The rolling stock was in very first class shape, and the part of the road destroyed by the washout was only ordered the best part of the double track between Toronto and Hala. This roadbed has been in use since 1906, and the ties and rails were completely torn up for a distance of about 400 feet, but will be all in running order to-night.

A rumor that the track had spread and another that the roadbed had given way were afterwards proven to be not correct, and the train, while running fast, was not going the speed of other heavy trains that have been running over this part of the road. Trains have been passed through here at all hours and all day.

Old trainmen state that in their long experience they have never seen as bad a wreck with as little injuries to passengers.

Get my "Book No. 4 For Women." It will give weak women many valuable suggestions of relief—and with strictly confidential medical advice is entirely free. Simply write Dr. Shoop, Racine, Wis.

The book No. 4 tells of about Dr. Shoop's Night Cure and how it acts, soothing, healing, antiseptic suppositories can be successfully applied to correct these weaknesses. Write for the book. The Night Cure is sold by T. B. Wallace.

Mr. Henry Holgate, C.E., Chairman of the Quebec Bridge Commission, proposes that the Government bonuses the bridge, employing the services of three of the most expert engineers that can be secured to control the work.

BADE HIM FAREWELL.

DEPARTURE OF REV. MR. STRIKE REGRETTED BY MANY FRIENDS.

On Wednesday evening, the festival of St. John the Baptist, Craig Lodge, No. 401, A. F. & A. M., met in special session. Two candidates for initiation were given the first degree, after which the lodge adjourned to the refreshment room, having a pleasant and profitable hour was spent. R. W. Bro. Geddis, a charter member and a past master of Craig lodge, occupied the chair. During the course of the evening he kindly remarked that this would be the last occasion on which they would have Rev. Bro. Strike with them, as he was upon R. W. Bro. Whyte arose and read the following address to Bro. Strike, who is chaplain of the lodge:

Rev. and Dear Bro.—The brethren of Craig, No. 401, A. F. & A. M., assembled on this, the festival of St. John the Baptist, would take the opportunity of expressing to you their sincere regret that this will probably be the last meeting of this lodge at which we may receive your attendance, as you have resigned of the town of Deseronto. During your pastorate it has been our pleasure to enroll one or two members and to have given to the Craft in the ... an earnest and enthusiastic member. From the time you were initiated into Masonry you have been a tried and true brother, ever giving to this lodge your hearty support and to the brethren as an example of the practical teachings of the Craft, we cannot express too heartily our appreciation of the practical attendance at the meetings of the lodge and your high standing as an ... fed in the discharge of the duties of ... office, which you have so acceptably filled during the past three years. At the

Deseronto, June 28th, 1908.

Rev. Mr. and Mrs. Strike,
Deseronto.

We, the members of the Ladies' Aid Society of the Methodist Church, Deseronto, wish to express to you our appreciation of the valuable services you have rendered to our Society during the past four years, and sincerely regret that only but we have found you untiring in your efforts to help in all the various departments of our church work.

Many of us have often felt and remarked that we were doing too much, in so many different departments of church work, and that unconsciously you might injure your health.

We feel that so long a term of such valuable service ought not to pass without some expression in a tangible form, of our high appreciation in which your personal characters, your wisdom in counsel, your energy in action, and your unswerving fidelity to Methodism are held, not only by our Society, but by all the membership and congregation of our beloved church, and the people of our community at large, and in thankful remembrance of your abundant labors in behalf of the Master, we have to cheerfully and constantly devoted, we wish to present to you this purse of silver and glasses, and feel assured that when in future years are using them, you will remember that we are often asking God to bless you richly and abundantly and prosperity in winning souls for His kingdom, and that you may enjoy the greatest pleasures and blessings that can be received on earth.

We are devotedly grateful to God who has made your lives of so great a blessing in the past and earnestly pray that he may grant you yet, many years of active usefulness in His service, and when your labors are finished below as an abundant entrance into our Master's service above.

Signed on behalf of the Ladies' Aid Society and Officials of the Methodist church, Deseronto.

Black Watch

Chewing Tobacco

Rich and satisfying.

The big black plug.

Cordwood and Blockwood for sale at R. Light's.

The Crown Bank of Canada

Our banking facilities are for your use.

We are glad to meet you and to assist you in whatever way we legally can.

Your savings are safe when in our keeping.

All transactions are strictly confidential.

R. G. H. TRAVERS, MANAGER, NAPANEE.

An important fact that every one should know is that

COWAN'S PERFECTION COCOA (Maple Leaf Label)

is an absolutely pure Cocoa of the finest quality. It is healthful and nutritious for old and young.

THE COWAN CO., Limited, TORONTO

MARMALADE

Now is the time to make your home-made Marmalade; make to suit your own taste.

I have all the different kinds of Oranges in stock—Bitter Oranges, nice and bright; Valencia Oranges, good size; fresh Lemons and the California Navel Oranges. These goods are nice and sweet just now.

I have a few cases of Corn and Tomatoes to sell three tins for 25c. This is a very low price this year for these goods.

Everything in the grocery line, all of the very best quality—coffee, of course, that goes without me saying much about it, for it is well known that I have the very best Coffee in town.

JOHN PAISLEY

FIRE! FIRE! FIRE!

PROTECT YOUR PROPERTY WITH

The Cameron Steel Ladder and Fire Escape

It is practical, it is made of Bessimer steel, it is permanent, it is inexpensive, it is always ready for use, it is indestructible, it costs less than any fire escape and is much handier. Ice and snow will not adhere to it. No rot, as in the case of wooden ladders. It should be on all churches, schools, hotels, private houses, barns and outbuildings.

This flexible steel ladder is made in two sizes of selected Bessimer steel; 2½ inches for dwellings, barns and outbuildings, and 7½ inches for fire escapes. When adjusted to the wall they are as firm as the wall itself. It has been commended, amongst many others, by the following

D. R. Noonan,	Chief of Fire Dept.,	Perth
J. P. Quigley,	"	Syracuse.
E. J. Jewhurst,	"	Auburn, N.Y.
C. M. Hogg,	"	Binghampton, N.Y.
J. H. Espey,	"	Elmira.

G. F. McDonald, Secretary Fire and Light Committee, Ottawa, and hundreds of others. Completely successful wherever introduced.

Sole Agent for Napanee, Deseronto and district.

CHAS. FISHER, - - Napanee

Robt. Light

Manufacturer and Dealer in

LUMBER, LATH, SHINGLES, CEDAR POSTS AND STAKES, PATENT ROOFING, DOORS, SASH, BLINDS, MOULDINGS, VERANDAH COLUMNS, STAIRS AND BRACKETS, HARDWOOD FLOORING AND INTERIOR FINISH.

Machine Work Done Promptly. Tel. 53.

Guns Guns Guns

NEW AND SECOND-HAND.

Saws, Scissors, Sewing Machines and Umbrellas Repaired.

Lawn Mowers and Locks repaired. Keys made to order.

Stoves, Hobs, Rims, Spokes, Tires, in fact almost everything for the spoke-less.

First-class work guaranteed.

D. W. SPENCER

Merchants Bank of Canada

ESTABLISHED 1864.

PAID UP CAPITAL.....$6,000,000
RESERVE.....$4,000,000

UNDOUBTED SECURITY FOR DEPOSITORS.

E. F. HEBDEN, - General Manager

SAVINGS BANK DEPARTMENT

Deposits of $1.00 and upwards received and interest at best current rate paid quarterly on same.

Farmers' Business Solicited, and General Banking Business Transacted

Napanee Branch—
W. A. BELLHOUSE, Manager.

Tarker Branch—
E. R. CHECKLEY, Manager.

ONTARIO ARCHIVES TORONTO

TRANSPORTATION.

LAKE ONTARIO AND BAY OF QUINTE STEAMBOAT CO., Limited.

1000 Islands, Rochester

STEAMERS

North King and Caspian

Leave Deseronto at 4.55 a.m., daily except Monday, for Picton, Kingston and Thousand Island Points. Returning, leave Deseronto at 9.55 p.m., for Charlotte, N.Y., (Port of Rochester).

Tickets and full information from

E. E. HORSEY, General Manager, Kingston, Ont. J. L. BOYES, Agent, Napanee, Ont.

R & O Hamilton, Bay of Quinte Montreal Line

Steamer "Belleville"

Weekly Service.

East bound and West bound between Toronto, Bay of Quinte Ports, Kingston, Brockville, Prescott, Cornwall and Montreal.

For tickets and berth reservations apply to

J. L. BOYES, Agent, Napanee
H. FOSTER CHAFFEE, A.G.P.A Toronto.

THE ONTARIO AND QUEBEC NAVIGATION CO., LTD.

Steamer "Alexandria"

(Service in effect after April 27th, 1908.)

Leaves Deseronto Saturdays at 8.15 a.m. for Rochester, Niagara Falls and Buffalo. Leaves Deseronto Mondays at 8.15 a.m. for Montreal and all way ports. [illegible] Lawrence River Rapids. [illegible] Islands by daylight. [illegible] excursions commence June 28th. [illegible] handled with care. Rates most [illegible]

[illegible] patronage solicited. For further information apply to

J. L. BOYES, Agent, Napanee. B. R. HEPBURN, Pres. and Gen. Manager, Picton, Ont.

STR. REINDEER

NO MORE **35c** NO LESS

[illegible] fare between all ports on [illegible] on Wednesdays and [illegible] each week through June, July [illegible]

[illegible] that you can leave Napanee at [illegible] spend 1 hour or 7 [illegible] and reach home about 6.30

[illegible] meet your Deseronto or Picton [illegible] as this excursion rate [illegible] trips, same day. [illegible] Picton for Napanee at [illegible]

[illegible] wishing to stay over [illegible] may do so by paying [illegible] 26tf

GRAND TRUNK RAILWAY SYSTEM

From Napanee

Via Chicago and St. Paul

To	1st Class.	2d Class
Winnipeg, Man.	$30.20	$21.00
[illegible], Man	31.65	21.85
[illegible], Man	33.25	23.00
[illegible], Sask	38.35	27.50
[illegible], Sask	38.35	28.35
[illegible], Sask	44.75	30.85
[illegible] Albert, Sask	46.25	31.85
[illegible], Alta	54.80	38.55
[illegible], Alta	54.80	37.55

Proportionate rates to other points in Canadian North West. Trains now operated through St Clair Tunnel by [illegible]. Choice of seven lines [illegible] Chicago to St. Paul, and three [illegible] St. Paul.

J. L. BOYES, Ticket Agent.

CANADIAN PACIFIC

North-West Excursions

Leave on Tuesdays

June 9, 23 Aug. 4, 18
July 7, 21 Sept. 1, 15, 29

Return 2nd Class Tickets

From all Ontario Stations to Winnipeg, Calgary, Edmonton and principal points in Manitoba, Saskatchewan and Alberta at

VERY LOW RATES

TICKETS GOOD FOR 60 DAYS

Berths in Tourist Sleeping Cars at small extra cost, if secured in advance.

Apply to any C.P.R. Ticket Agent for full information and free copy of Homeseekers' Pamphlet, or write

C. B. FOSTER, Dist. Pass. Agent, Toronto

Don't Throw It Away MEND IT

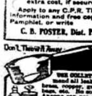

USE COLLETTE'S PATENT PATCHES mend all leaks in all utensils—tin, brass, copper, graniteware, hot water bags, etc. No solder, cement or rivet. Anyone can use them: fit any surface. Send for sample pkg. 10c. Complete pkg. assorted sizes, 25c. postpaid. Agents wanted.

Collette Mfg. Co., Dept. 20, Collingwood, Ont.

EXECUTOR'S NOTICE TO CREDITORS.

In the matter of the estate of James Burns, late of the Village of Tamworth, in the County of Lennox and Addington, Hotel keeper, deceased.

Notice is hereby given pursuant to section 38 of Chap. 129, R.S.O., that all persons having claims against the above named deceased, James Burns, late of the Village of Tamworth, in said County of Lennox and Addington, Hotel keeper, who died on or about the thirteenth day of March, 1908, or against his estate, are required to send by post prepaid, or deliver to Patrick Burns, East Hungerford P.O., Ontario, Executor of the estate of the said James Burns or to T. J. Rigney, of the City of Kingston, Solicitor, on or before the 20th day of July, 1908, the names and addresses and full particulars of securities (if any) held by them, and that after the said 20th day of July, 1908, the said Executor will proceed to distribute the assets of the said deceased among the parties entitled thereto, having regard only to the claims of which he shall then have notice, and the said Executor will not be liable for the said assets or any part thereof to any person of whose claim he shall not have had notice at the time of such distribution thereof.

Dated at Kingston, this 23d day of June.

PATRICK BURNS, Executor.

Chas. Fisher
The Napanee Music Depot

A good Piano is becoming more and more every day a household necessity. With a life long experience of first-class music I am able to advise you as to the best instruments to be had.

I shall be glad to wait upon you and arrange for your own piano or organ in exchange.

Violins and all accessories.
Gramophones.
Sheet Music in great variety.
Stationery.
Books, Souvenir Cards.
Pictures, Mouldings.

Picture Framing
(A specialty.)

Closed every Wednesday at 12.30.

WHITE LAKE.

(For last week.)

A severe storm passed over our vicinity on Monday night. No great amount of rain fell, but what did was vastly appreciated by all.—Mrs. Fred. Coughlin visited Mrs. Tyner, last week.—Mrs. J. Brown at Wm. Kendall's, Sunday evening.—Mr. and Mrs. Jacob Anderson at her mother's, Mrs. B. Yorke, on Sunday last. —Some of our prominent young men attended church at Tamworth on Sunday morning.—Mrs. Geo. Wallace at J. Hayes', Saturday evening.

SALMON POINT.

Great damage was done during the thunder storm on Friday night last. The S. S. picnic at Salmon Point was largely attended, and all report a good time.—Mrs. A. Green, of Sterling, is attending her mother, Mrs. R. McConnell, this week.— Mr. Samuel Rankin and Mr. L. Garrison is doing great work fishing.—Mr. A. Tuttle is running a band wagon on Salmon Point, drawing berry pickers —Mr. Wm. Wood and son Cecil, and his daughter, Miss Cora Wood, at Mr. Silas Woods', on Sunday last.

VALLEY ROAD.

(For last week.)

The rain on Monday was welcomed by everybody.—Mrs. Taylor, Marlbank, spent Tuesday, the guest of Mrs. J. Hinch.—Very sorry Mrs. Fred. Cook has moved from our midst. Wish her much pleasure in her new home.—Mrs. M. York called on Mrs. Baker, on Sunday last.— Miss Pearl Mowbery visited Helen Johnston on Monday afternoon.— Miss Nellie McKeown spent Monday with Mrs. M. Dowling.—Gilbert Palmateer, brakeman, B. Q. Ry., Bannockburn, spent Sunday at his home in Erinsville.

SUMMER COMFLAINTS KILL LITTLE ONES.

At the first signs of illness during the hot weather months give the little ones Baby's Own Tablets, or in a few hours the child may be beyond cure. These Tablets will prevent summer complaints if given occasionally to well children, and will promptly cure these troubles if they come unexpectedly. Baby's Own Tablets should always be kept in every home where there are young children. There is no other medicine so effective and the mother has the guarantee of a government analyst that the Tablets are absolutely safe. Mrs. E. LeBrun, Carillon, Que., says:— "Baby's Own Tablets are the best medicine I know of for regulating the stomach and bowels. I think no mother should be without this medicine." Sold by medicine dealers or by mail at 25 cents a box from The Dr. Williams' Medicine Co., Brockville, Ont.

LAPUM.

Mr. and Mrs. C. Joyner visited Saturday and Sunday with friends in Sydenham.—Walter Bush was on Sunday guest of Edwin Bell. — Mr. and Mrs. Wm. Lapum and daughter Eno are spending a few days with friends at Gretna.—Sperry Rikely was on Sunday the guest of James Huff.—Statute labor was done here last week.—Miss Hazel Joyner and Miss Jessie Huff with Mrs. B. Rose on Sunday.—School closed on Tuesday. Miss Asselstine has two pupils, Harold Huff and Stanley Bush, trying the entrance examination at Newburgh.—Henry Bush is doing some carpenter work for Enoch Snider, at Thorpe.—Mr. and Mrs. Ralph Hamm with Mrs. T. B. Hamm.—John Brown and Clarence Boulton visited on Sunday Wm. Brown, who is in the General Hospital in Kingston, suffering with typhoid fever.—Mrs. Wesley Parrott, of Wilton, and Mrs. Hope, of Minnesota, were guests of Mrs. H. Bush, last week. —Allen Reid and Edwin Bell went out to Sydenham lake on Friday, and caught a fine assortment of fish.—Miss Keitha Brown, Wilton, is spending a few days with Mrs. Stan Brown.—Miss Florence Joyner has returned, after a week's visit with her brother, E. Joyner, and other friends at Colebrook.—Mrs. Clara Lapum returned home on Sunday, after a two weeks' stay with her mother, Mrs. R. Breden, Odessa.—Mr. and Mrs. F. E. Brown, accompanied by Miss Florence Joyner, attended the lawn social at Moscow on Friday evening of last week.— Mr. and Mrs. Cyrus Bush and daughter Helen were on Sunday guests of Mr. and Mrs. F. E. Brown.—J. E. Boulton has purchased a sulky plow and a manure spreader from Mr. Burgoyne, of Camden East.—Miss Hester McCreary has gone to Watertown.—Mr. and Mrs. Wm. Prince were on Sunday evening callers of Mr. and Mrs. B. Rose.

County Correspondence

An Interesting Page of News From Our Village Neighbors.

ST. OLA.

Mr. William Morton, who has the contract of laying out $1200 of Government and township money, has completed the new road running from Mr. George Reid's to Mr. Mark. Manson's, and has begun work on the main road leading from Ham's Corners to Ormsby. There will be laid out on roads this year in the Township of Limerick altogether $2300. —Great preparations are being made for the Orange celebration on Saturday, 11th July. The dinner will be given by the Orangemen on the grounds of the Methodist church. Speeches will be delivered in the afternoon by several ministers, and brethren of the Order. A large crowd is expected.—Rev. A. C. Huffman visited Coe Hill last week and organized a local option campaign for the township of Wollaston. A strong committee was appointed to canvass the township and carry on the campaign, with Mr. G. Patterson as chairman. There is every indication that the electors of Wollaston will by their votes in January next, ask that the bar be banished from their midst. A local option campaign has also started in Limerick, and on Wednesday night of this week definite organization took place in Cashel.—George Kelly, George Burkett and George Reid are each building residences this summer.— Mrs. Sidmer Sargent was in Picton over Sunday.—Perry Clark and Schriver Clark who have been attending High School at Campbellford, are spending their vacation at home.—George Trumbull, son of John Trumbull, is seriously ill with pneumonia. Dr. Gardiner, of Eldorado is in attendance.—The Epworth League held a combined literary and social evening on Friday last. Refreshments were served and a good programme was rendered, consisting of music, recitations and readings. An item of special interest was an address and presentation to Miss Margaret M. Potter, who has resigned her position as public school teacher, and who during the time she spent at St. Ola, was prominent in the work of the church. She was organist for all the church services, teacher of the young People's Bible class and Literary Vice-President of the League.

Piles are easily and quickly checked with Dr. Shoop's Magic Ointment. To prove it I will mail a small trial box as a convincing test. Simply address Dr. Shoop, Racine, Wis. I surely would not send it free unless I was certain that Dr. Shoop's Magic Ointment would stand the test. Remember it is made expressly and alone for swollen, painful, bleeding or itching piles, either external or internal. Large jar 50c. Sold by T. B. Wallace. 2td

MOSCOW.

Mr. R. Wagar, of Enterprise, is building a very nice tenant house for Major Amey.—A number enjoyed themselves at Napanee lake on Friday last.—Miss E. Valleau is visiting friends.—The lawn social was a very social and financial success.—The pupils of the public school are writing on the entrance examinations

BACHELORS' CORNERS.

Road work is beginning here this week. —Strawberry picking is the order of the day.—The crops look fairly good in this vicinity.—Quite a number from here attended the strawberry social at Enterprise on Saturday evening.—Miss Nora Kearns has returned home, after spending a week at Strathcona, visiting with friends.—Mr. James Y. Card is busy, cutting hay. — The Kearns and Lawlor family attended the wedding of their brother, Mr. M. Lawlor and Miss McGuire, Strathcona.—Mr. J. Drumm, Enterprise, and Mr. P. Kearns returned from Odessa on Wednesday. — Miss M. Thistlewaite attended the wedding of her niece, Miss Bowen, Deseronto.—Quite a number from here intend taking in the 1st of July at Tamworth.

MOUNT PLEASANT.

A grand shower visited this section of country on Monday, which made every one smile.—Mr. O. S. Davis spent Friday evening at Kingston.—School closed this week for the summer holidays.—Statute labor was completed this week.—Mr. W. Dalgleish, of Campbellford, and Mr. F. Allison, Napanee, were recent visitors at Mr. J. H. Allison's.—Berry picking is the order of the day.

SHARP'S CORNERS.

Mrs. VanHurst, who has been spending the last month with friends in this vicinity, left on Monday for her home in Seattle.—A little visitor has come to stay at Mr. John Boyd's; it is a girl.— School has closed for the holidays, and the following pupils passed the promotion from third to fourth, Janie McQuaig, Willie Mowers, Charlie Edgar, Florence Abbott and Grace McConnell.—Mrs. O'Driscoll is visiting her brother, Mr. Leopold Carscallen.—Mrs. Alex. Denison and Mrs. VanHurst spent last Friday in Croydon.—Mr. and Mrs. Gillett, Croydon, spent Sunday with Mr. and Mrs. Alex. Denison.—A number from here intend taking in the eleventh at Roblin.

THE FODDER QUESTION.

The question of hay and straw fodder for the coming winter can be sumed up short of last year's crop and prices must in a nut shell now. Ontario will be rule higher than they did last season, as there is no old stocks now, and last year there was considerable. Hay is now being cut, and in some places some is already in the barn, and the crop cannot increase much with an odd thunder storm. It takes a general rain to produce hay and straw in the growing season, which we did not get in the proper season, and now, thunder storms is the only thing to look for, and they fall everywhere when they do come in small patches.

The Daily Globe of June 24th, quotes at the Farmers' market there, "The difference in receiving $10.00 per ton for hay, which a few short months ago was valued at $20.00 to $25.00, has so impressed farmers the past week, that deliveries have abruptly fallen off, as a result prices this morning were firmer."

Do you suppose that farmers can't see what is ahead of them at this time of the year better than that fellow in the City of Toronto, making out market reports according to the number of loads coming in?

I have had an outing through Prince Edward, Hastings and Northumberland, and they are all fearfully short through the long drought and excessive spring rains—Prince Edward very much so. In fact all of Ontario will be short except Huron and Essex Counties, which the weather seems to have favored all through from early spring. The apple crop will be short too; something has injured the trees, and they seem to be dieing. I think that it was the sleet storms last winter that did it.

REVIEWER.

Oscar Kinsman was overcome by heat at London, Ont., and died in the hospital.

Three trainmen were killed by the explosion of a locomotive on the Pennsylvania Railroad at Stetton, N.J.

C.P.R. TRAIN WRECKED.

FIVE COACHES ARE UPSET IN DITCH — SCORES OF PASSENGERS INJURED.

150 Passengers Escape From a Midnight Wreck on C.P.R. at Tottenham. — Five Coaches Derailed and Toppled Over 15-Foot Embankment on Section of New Sudbury Route That Has Been in Operation Since 1906.— No One is Fatally Injured, Only Four go to Hospital.

Tottenham, June 28th.—(Special).— A most miraculous escape from what would appear at first to have been a terrible disaster occurred Saturday night about 11.30 o'clock, 1½ miles north of Tottenham.

The westbound Winnipeg train, leaving Toronto at 9.30, left the rails, and five coaches, including tourists and sleepers, were precipitated down an embankment of over 20 feet, turning completely upside down, one car going to the east side of the track and the other four to the west.

The engine, baggage car and the last of the train remained on the track.

Almost all the passengers, numbering about 200, had retired, which made the work of extricating more difficult.

It was half an hour before all had been taken from the wreck. Luckily, there was no fire in the coaches, else there would assuredly have been lives lost.

FORTY INJURED.

There are a number with broken limbs and bad scalp wounds numbering probably 15, of a serious nature, with a total of at least 40 injured. The railway officials place the number very much less than this, but it is not above the number.

Fifty of the passengers who were in the train were a part of an excursion party who had been to the Guelph Model Farm and were returning via Toronto. With a very few exceptions they were all in one car, and this coach had the greater number of victims.

A miraculous escape was that of a 6-weeks-old-baby which was being taken home by its mother, Mrs. Morris, wife of the city editor of The Brandon Sun. The little one was thrown from its berth and could not be found by its mother for some 20 minutes. The whereabouts was at last discovered by the infant's crying, and it was taken out none the worse of the mix-up.

The passengers were conveyed by busses here, where they were cared for by local doctors and volunteer nurses. This morning an auxiliary from Toronto, which brought up three hospital cars as well as two nurses and as many physicians, had all the badly hurt removed to this train, where every comfort and attention was given. At 1 o'clock this afternoon those passengers who desired to proceed were taken by special train from here to the scene of the wreck, where a train had arrived from Bala, and where they were transferred, with their luggage.

A train was also made up for Toronto and a number returned on this to the city. Among those of the passengers who escaped unhurt was R. R. Gamey, M.L.A., of Manitoulin.

The officials of the C.P.R. were most courteous to those of the wrecked train, and everything in their power was done for the comfort of the passengers.

CAUSE A MYSTERY.

What caused the accident is a mystery here. The rolling stock was in first-class shape, and the part of the road adjacent to Tottenham was always considered the best part of the roadbed between Toronto and Bala. This roadbed has been in use since 1906. The ties and rails were completely torn up for a distance of about 600 feet, but will be all in running order to-night.

A rumor that the track had spread and another that the roadbed had given way, were afterwards proven to be not correct, and the train, while running fast, was not going the speed of other heavy trains that have been running over this part of the road. Trains have been passed through here at 60 miles an hour.

Old trainmen state that in their long experience they have never seen as bad a wreck with as little injuries to passengers.

Get my "Book No. 4 For Women." It will give weak women many valuable suggestions of relief—and with strictly confidential medical advice is entirely free. Simply write Dr. Shoop, Racine, Wis. The book No. 4 tells all about Dr. Shoop's Night Cure and how these soothing, healing, antiseptic suppositories can be successfully applied to correct these weaknesses. Write for the book. The Night Cure is sold by T. B. Wallace.

Mr. Henry Holgate, C.E., Chairman of the Quebec Bridge Commission, proposes that the Government rebuild the bridge, employing the services of three of the most expert engineers that can be secured to control the work.

BADE HIM FAREWELL.

DEPARTURE OF REV. MR. STRIKE REGRETTED BY MANY FRIENDS.

On Wednesday evening, the festival of St. John the Baptist, Craig Lodge, No. 401, A. F. & A. M., met in special session. Two candidates for initiation were given the first degree, after which the lodge adjourned to the refreshment room, where a pleasant and profitable hour was spent. R. W. Bro. Geddis, a charter member and a past master of the lodge, occupied the chair. During the course of the evening he casually remarked that this would be the last occasion on which they would have Rev. Bro. Strike with them, whereupon R. W. Bro. Whyte arose and read the following address to Mr. Strike, who is chaplain of the lodge:

Rev. and Dear Bro:—The brethren of Craig Lodge, A. F. & A. M., assembled on this, the festival of St. John the Baptist, would take the opportunity of expressing to you their sincere regret that this will probably be the last meeting of this lodge at which we may expect your attendance as a resident brother of the town of Deseronto. During your pastorate here it has been the proud privilege of this lodge in particular to enroll you amongst its members and to have given to the Craft in general an earnest and enthusiastic member. From the time of your admission into Masonry you have been a tried and true brother, ever giving to this lodge your hearty support and to the brethren an example of the practical teachings of the Craft, we cannot express too heartily our appreciation of your punctual attendance at the meetings of the lodge and your high sense of duty as exemplified in the discharge of the duties of your office, which you have so acceptably filled during the past three years. As the time has now arrived when, according to the rules of the church of which you are an esteemed and honored pastor, it is necessary for you to assume another charge, we are pleased to know that not only are you "transferred" but that you go supported by the "call" of the congregation, which gives us hope and assurance that there you will find that loyalty and support which will greatly assist you in your work. We are also glad to know that you will not be deprived of Masonic communication with brethren of the Craft, for a strong and vigorous lodge testifies to the Masonic interest there. While we trust your communication there may be real enjoyment for you, we are selfish enough to express the hope that the warmest Masonic spot in your heart may ever be reserved for your mother lodge.

And now, dear brother, in bidding you good-bye and assuring you of our sincere wishes for the happiness and success of your beloved partner in life, your children and yourself, we would ask your acceptance of this circlet, with the hope that the Masonic symbols thereon may be to you a reminder of your brethren of Craig Lodge whose best wishes will be with you through your future. We shall not lose hope of seeing you with us at convenient seasons, and though our meetings may be uncertain we hope that we may all give such heed to the applications of the working tools to our daily life that when we are summoned from this sublunary abode we may all meet in the Grand Lodge above, where the world's great Architect lives and reigns forever and ever.

The address was signed on behalf of lodge by the committee to whom the matter was entrusted. The presentation took the form of a solid gold ring with appropriate Masonic emblem engraved thereon.

Mr. Strike was taken completely by surprise, not an inkling of the intentions of the brethren having been allowed to reach his ears; but nevertheless he replied in a masterly manner, expressing his appreciation of the brotherly kindness which prompted the act.

Several others of the brethren present made short remarks, and the meeting adjourned in harmony shortly before midnight.

A surprise gathering of Epworth Leaguers took place at the Parsonage, Tuesday evening, when the young people presented Mr. and Mrs. Strike with a handsomely framed picture of the church and parsonage, and also the following address, which was illuminated and framed:

We, the members of the Epworth League, having learned with regret that you are about to be removed to another field of labor, could not forbear showing the high esteem and respect we have for you and the warm place you occupy in our hearts. As strangers you came among us, and for four years you have labored hard in the Master's cause. We have seen with pleasure the marked improvement in all departments of church work during that time, which is due to your earnest and painstaking efforts. We wish to mention particularly Mrs. Strike's interest in both the Leagues. Her kind advice and willingness at all times to perform her part cheerfully will not soon be forgotten. In parting with you we are well aware we are losing those whose places will be hard to fill, but our loss will be the gain of those you go amongst. We trust and pray that in your new field the same success will crown your efforts. We ask you to accept this as a small token of our esteem, and may it always remind you of success and of a host of loving friends in Deseronto. For the present we say good-bye, wishing yourselves and boys a bright and happy future, and that you may long be spared to labor for Him, who doeth all things well.

The address was read by Miss Ida Carnahan and the presentation made by Miss Flossie Lake.

Suitable replies were made by Mr. and Mrs. Strike, after which refreshments were served and a social hour spent, at the conclusion of which the pastor and his family were showered with roses as a last mark of love and esteem.

Deseronto, June 26th, 1908.

Rev. Mr. and Mrs. Strike, Deseronto.

We, the members of the Ladies' Aid Society of the Methodist Church, Deseronto, wish to express to you our appreciation of the valuable services you have rendered to our Society during the past four years, and not to our Society only, but we have found you untiring in your efforts to help in all the various departments of our church work.

Many of us have often felt and remarked that we were afraid that you Mrs. Strike, were doing too much, in so many different departments of our church work, and that unconsciously you might injure your health.

We feel that so long a term of such valuable service ought not to close without some expression in a tangible form, of our high appreciation in which your personal characters, your wisdom in council, your executive abilities, and your unswerving fidelity to Methodism are held, not only by our Society, but by all the membership and congregation of our beloved church, and the people of our denomination at large, and in thankful remembrance of your abundant labors to which your lives have been so cheerfully and constantly devoted, we wish to present to you this pitcher and these glasses, and feel assured that when in future you are using them, you will remember that we are often asking God to give you good health and great prosperity in winning souls for His kingdom, which we know are the greatest pleasures and blessings that can be received on earth.

We are devotedly grateful to God who has made your lives of so great a blessing in the past and earnestly pray that He may grant you yet, many years of continued usefulness in His service, and when your labors are finished below an abundant entrance into our Master's service above.

Signed in behalf of the Ladies' Aid Society and Officials of the Methodist church, Deseronto.

Black Watch

Chewing Tobacco

Rich and satisfying.

The big black plug.

The Crown Bank of Canada

Our banking facilities are for your use.

We are glad to meet you and to assist you in whatever way we legally can.

Your savings are safe when in our keeping.

All transactions are strictly confidential.

R. G. H. TRAVERS, MANAGER, NAPANEE.

An important fact that every one should know is that

COWAN'S
PERFECTION
COCOA
(Maple Leaf Label)

is an absolutely pure Cocoa of the finest quality. It is healthful and nutritious for old and young.

THE COWAN CO., Limited, TORONTO

MARMALADE

Now is the time to make your home-made Marmalade; make to suit your own taste.

I have all the different kinds of Oranges in stock—Bitter Oranges, nice and bright; Valencia Oranges, good size; fresh Lemons and the California Navel Oranges. These goods are nice and sweet just now.

I have a few cases of Corn and Tomatoes to sell three tins for 25c. This is a very low price this year for these goods.

Everything in the grocery line, all of the very best quality—Coffee, of course, that goes without me saying much about it, for it is well known that I have the very best Coffee in town.

JOHN PAISLEY

FIRE! FIRE! FIRE!

PROTECT YOUR PROPERTY WITH

The Cameron Steel Ladder and Fire Escape

It is practical, it is made of Bessimer steel, it is permanent, it is inexpensive, it is always ready for use, it is indestructible, it costs less than any fire escape and it is without a competitor. Ice and snow will not adhere to it. No rot, as in the case of wooden ladders. It should be on all churches, schools, birns, private houses, barns and outbuildings.

This flexible steel ladder is made in two sizes of selected Bessimer steel; 3/8 inches for dwellings, barns and outbuildings, and 7-16 inches for fire escapes. When adjusted to the wall they are as firm as the wall itself. It has been commended, amongst many others, by the following:

D. R. Noonan, Chief of Fire Dept., Perth.
J. P. Quigley, " Syracuse.
E. J. Jewhurst, " Auburn, N.Y.
C. M. Hogg, " Binghampton, N.Y.
J. H. Espey, " Elmira.
G. F. McDonald, Secretary Fire and Light Committee, Ottawa, and hundreds of others. Completely successful wherever introduced.

Sole Agent for Napanee, Deseronto and district.

CHAS. FISHER, - - Napanee

Robt. Light

Manufacturer and Dealer in

LUMBER, LATH, SHINGLES, CEDAR POSTS AND STAKES, PATENT ROOFING, DOORS, SASH, BLINDS, MOULDINGS, VERANDAH COLUMNS, STAIRS AND BRACKETS, HARDWOOD FLOORING AND INTERIOR FINISH.

Machine Work Done Promptly. Tel. 53.

Guns Guns Guns

NEW AND SECOND-HAND.

Saws, Scissors, Sewing Machines and Umbrellas put in order.

Lawn Mowers and Locks repaired.

Keys made to order.

Bicycle Hubs, Rims, Spokes, Tires, in fact almost everything for the sportsman.

First-class work guaranteed.

D. W. SPENCER

Cordwood and Blockwood for sale at R. Light's.

Merchants Bank of Canada

ESTABLISHED 1864.

PAID UP CAPITAL.......$6,000,000
RESERVE.......$4,000,000

UNDOUBTED SECURITY FOR DEPOSITORS.

SIR H. MONTAGUE ALLAN, Pres.
E. F. HEBDEN, - General Manager

SAVINGS BANK DEPARTMENT

Deposits of $1.00 and upwards received and interest at best current rate paid quarterly on same.

Farmers' Business Solicited, and General Banking Business Transacted

Napanee Branch—W. A. BELLHOUSE, Manager.
Yarker Branch—E. R. CHECKLEY, Manager.

ONTARIO ARCHIVES TORONTO

Wear Good Shoes.

We have the largest stock of Ladies' and Gents' Fine Shoes to be found in Central Ontario.

We sell such well known makes as "The Walk Over Shoe," "The Slater Shoe," "The Dr. Reed Cushion Sole Shoe," "The Burt & Packard Korrect Shape Shoe," and "The Gold Bond Shoe," for Men.

For Ladies we have "The Dorothy Dodd," one of the finest American shoes manufactured, and "The Empress Shoe," Canada's Best.

The J. J. HAINES Shoe Houses

LARGEST DEALERS IN THIS SECTION OF ONTARIO.

NAPANEE, BELLEVILLE, TRENTON

ONE REASON

So many people come to us regularly for their shirts is—"They know what they want is here."

Furthermore, we guarantee every shirt we sell, crowding in quality and charging so fairly, that, to pay less is experimental, and to pay more is unnecessary extravagance.

Come on in for Shirts

MEAGHER BROS.

NAPANEE

Haying Time

There are many different brands of Flour on the market, but none are better than the

ROYAL HOUSEHOLD FLOUR

SOLD BY

J. F. SMITH & SON

Napanee's Leading Grocers

Experience is a great teacher, and many have learned the lesson that it does not pay to use a poor grade of flour. Always use the best and you will never fail to have good results.

Brings a demand for forks, scythes, Snaths and Rods. No matter what you lack in harvesting essentials we can fill you out in anything in this line. We keep the best that is made in everything that is included in the hardware line, and sell at bed-rock prices.

BOYLE AND SON

THE BETTER YOUR CLOTHES, THE BETTER THE POSITION YOU WILL OCCUPY.

YOU'LL NOT HAVE TO STAND ON YOUR HEAD TO HAVE PEOPLE NOTICE YOU IF YOU WEAR OUR CLOTHES.

COME AND SEE WHAT WE CAN GIVE YOU AT $7.50, $10.00 OR $12.00. NOTHING BETTER IN MEN'S SUITS TO BE HAD AT THE MONEY.

A GOOD LIST OF BARGAINS NOW ON SALE FOR QUICK SELLING.

25 MEN'S SUITS, ONLY ONE OF EACH KIND, CLEARING AT ONE-THIRD REDUCTION.

$1.00 SHIRTS AT 75 CENTS. 75 CENT BOYS' SHIRT WAISTS. 55 CENTS. $1.00 BOYS' WASH SUITS AT 75 CENTS. 50 CENT BOYS' BLOUSES, 40 CENTS. BOYS' NORFOLK SUITS, REGULAR $3 TO $3.75, CLEARING PRICE $2.25.

GRAHAM & VANALSTYNE

Custom-Made $15.00 Suits

Scotch Tweeds and Worsteds.

Best values in the trade.

A. E. LAZIER

Glen Island

Will be open for Bay Excursions during the months of June and July. No charge for landing. 22f

Don't miss seeing the new ads. on the large bill boards.

HORSES WANTED.

Peter McCoy will be at the Royal Hotel, Napanee, on Saturday, 4th July, 1903, to buy horses, weighing from 1200 to 1400 pounds. 27

A WORD ABOUT CORNS.

Don't suffer a minute with corns. Go straight to Wallace's Red Cross Drug Store, and get some of that corn killer. It don't cost much.

ENGINE FOR SALE.

Steam engine, three horse power, in good running order. Will sell cheap, at the Napanee Bicycle and Carriage Factory. W. J. NORMILE. 14

Gas for fuel. Cheaper than coal or wood. Ready now in a few days. Get a Jewell Gas Ranges from BOYLE & SON.

ICE CREAM SOCIAL.

The Ladies' Aid Society of Trinity Church are making arrangements for an ice cream social, to be held on Tuesday evening, July 7th. Good musical programme will be rendered. Admission, 15 cents. 26b

IT KILLS THE BUGS.

Lewis Berger's (English) Paris Green is sure death to potato bugs. It mixes readily with the water, and does not float on the top, thus causing all to get a full dose. Sold in tins at The Medical Hall.—Fred. L. Draper.

Excursion to Toronto.

Under the auspices of the Ladies' Aid of Queen st. Methodist Church, Kingston, Friday, July 10th, via G.T.R. Special train leaves Kingston at 8 a.m., fare $1.35; Napanee, 8.55 a.m., fare $2.00; Belleville, 9.40 a.m., fare $2.35. Kingston tickets good to return on all trains except No. 4 to and 13th. Napanee and Belleville tickets good to July 11th. 26bp

PAINFUL ACCIDENT.

Mrs. Thos. Stinchcombe met with a very painful accident on Wednesday of last week. She was attending the Sunday School Convention at Louisville, Ky., and while there visited the famous Mammoth Cave. About half a mile in the cave she stepped on a rolling stone and fell, breaking her right ankle. Mr. and Mrs. W. T. Gibbard were in the party and accompanied her home on Friday. We are pleased to say that Mrs. Stinchcombe is progressing very favorably under the care of Dr. Symington and Dr. Lovgard.

JUNE WEDDING.

A very pretty but quiet June wedding took place in St. Anthony's church, Centreville, at ten o'clock on Tuesday morning, June 23d, when Miss Rose Monica, daughter of Mr. and Mrs. Geo. McDonald, Yarker, was married to Mr. Joseph McNulty, of Sarwood. Rev. Father McCarthy officiated. The bride, who was given away by her father, looked charming gowned in white point de sprit over cream taffeta. She wore a tulle veil and orange blossoms, and carried a white prayer book. Miss Helen McDonald, who attended as bridesmaid, also looked very pretty in white point de sprit. Mr. Charles McNulty, brother of the groom, acted as best man. After the ceremony the bridal party drove to the home of the bride, where a sumptuous wedding breakfast was served. The house was tastefully decorated with ferns and daisies. The bride was the recipient of many beautiful and costly presents. Mr. and Mrs. McNulty left on the afternoon train for their home in Toronto. The bride's going away gown was black broadcloth with a pretty little toque to match.

Wednesday Half Holiday

The leading places of business will close Wednesday afternoons during July and August, (except July 1st and August 26th). The banks will also close. 26b

BUY YOUR Vanilla Flavoring at Wallace's Drug Store

If you really want the best

NOTICE.

All outstanding accounts which are not settled by the 19th July will be put in other hands for collection.

21tf ERNEST LOYST, Napanee.

THERMOS BOTTLE.

Keep Hot Drinks in cold days, Cold Drinks in hot days, any time, any place, any temperature. Always ready for use. Last a life time. At BOYLE & SON'S.

ICE CREAM SOCIAL.

An ice cream social will be held in the Town Hall, Bath, on Thursday evening, 9th July, for the benefit of the Public Library. A splendid programme will be furnished by local and foreign talent. Everybody come. Admission, 25c. 27

HOW TO GET MORE MILK.

Make your cows comfortable by spraying them with Red Cross Fly Oil. It's equally good for horses and is guaranteed to do the work perfectly. Sold in Napanee only at Wallace's Drug Store. $1.60 a can or 75 cents a gallon when you bring your own can.

ICE CREAM SOCIAL.

To be held on the lawn of Mrs. G. A. Parrott, Fellows, on Thursday evening, July 9th. An excellent musical and literary programme has been arranged. The Odessa orchestra to be in attendance. Admission for adults, 15c.; for children, 10c. 27ap

TRINITY CHURCH.

Rev. G. W. McColl, B.A., B.D., the new pastor, will preach next Sabbath both morning and evening. Special music will be furnished by the choir. Miss Clara Cairns has kindly consented to sing at the evening service.

W. M. CHURCH.

The pastor, Rev. W. H. Emsley, will preach morning and evening. The choir will render special music. The Male Quartette will sing at morning service, and in the evening in addition to a selection by the Male Quartette, Miss Ada Lake will sing a solo, "The King of Love."

NURSES GET DIPLOMAS.

The following young ladies, who graduated as trained nurses from the general hospital, received diplomas on Tuesday night of the hands of the board of governors: S. E. Vanevan, Smith's Falls; L. B. Gibbard, Napanee; Ida B. Fosken, M. G. Grant and L. M. McConachie, Brockville.

WEEKLY REGATTA.

The weekly regatta of the Canoe Club held on Thursday, 25th June, was opened with the best evening sport yet. The spirited contesting of each race together with the numerous entries served to make it interesting, both to canoeist and spectators. The results were as follows:

Fours—1st, Chenoweth, Baker, Holmes, Jennett; 2d, Barker, Edelstein, Palmer, Cleland; 3d, Bells, Lowes, Steacy and Jennett.

Gunnell—1st, Baker; 2d, Chenoweth; 3d, Cartel.

Trios—1st, Chenoweth, Lowes, Holmes; 2d, Cartel, Steacy, Jennett; 3d, Anderson, Jennett, Baly.

The last even sport, but nevertheless crossed the line—all three and the name: 1st, Cartel; 2d, Baker; 3d, Anderson.

JUNE WEDDING

A quiet wedding took place at the home of Mr. and Mrs. Irvine Addison on Tuesday morning at 10 o'clock when their second granddaughter, Edith Ella, was united in marriage to Mr. Matthew Taylor, formerly of Brampton. The bride was given away by her grandfather, and was attired in her travelling suit of navy taffeta with hat to match. The only attendant being her sister, Miss Berta Baker, who also wore a pretty little flower girl. The presents were numerous and costly, attesting to the high regards in which the bride was held by her many friends. The wedding march was played by Miss Bertha Addison. Something very unique and out of the usual run of latter day weddings was the christening of the bride's niece and nephew, which added a charming incident to the happy occasion. The Rev. J. H. Neal officiated at both ceremonies. After a dainty luncheon was served Mr. and Mrs. Taylor left on the 1.17 train for Toronto, Brampton and other places.

Slaughter Sale for 15 days, beginning Saturday, July 4th. See large posters. 20 to 50 per cent. off, at BICKNELL'S, Camden East. 27a

ADDRESS AND PRESENTATION

On Monday evening about 50 neighbors and friends gathered at the home of Mr. and Mrs. Geo. Richmond and presented them with an address and two chairs, as an expression of good will and the hope that continued prosperity on the eve of their departure from this neighborhood. Mr. and Mrs. Richmond are leaving to reside in Mountain Grove mission on the Napanee District of the Bay of Quinte Conference, and we are sure we voice the sentiment of the whole community when we say that we wish them a good neighbor and a faithful worker in the church. The address was read by Mr. Richard Armstrong, and suitable addresses were made by the Rev. Geo. McConnell, Mr. Armstrong and Mr. Chas. Anderson. Mr. Richmond made a very feeling reply on behalf of himself and Mrs. Richmond. After partaking of ice cream and cake, and singing, "God be with you till we meet again," an enjoyable gathering was brought to a close.

To Mr. and Mrs. Geo. Richmond—

Dear Neighbors—As you are about to remove from our midst, we cannot think of you severing your immediate connection with us without expressing to you in some small degree our appreciation of your many kind acts toward us all irrespective of creed or condition. During the twenty-six years of your stay among us you have ministered comfort and help to many of us in hours of bereavement and sorrow, as well as parting with us in the joys and pleasures of life. And now as we look back over these years many with whom you have associated have gone to their reward. Others have left, and are scattered far and wide. And now as you leave us we feel that again another link in the chain of friendship which has so singularly characterized this community is about to be severed. We have gathered here to-night to present you with those two chairs, not because of their intrinsic values, but merely as a means of expressing our good wishes for you, and believing that they will ever be reminders to you of the many friends of this community with whom you have been so long associated, and of the earnest desire that you may continue to enjoy life and prove a blessing to all you may become connected with, and as a last wish, that in the great harvest of the world's redeemed, you may have the joy of seeing many there, who have been won for the Master through your labor and sacrifice. There surely somewhere is a lowly place in earth's harvest fields so wide Where I may labor thro' life's short day for Jesus the Crucified.

So trusting my all to His tender care, and knowing the lowest mi

I'll do Thy will with a heart sincere.

I'll do what you want me to be.

Signed on behalf of your neighbors and friends,

MRS. C. ANDERSON,
MRS. N. CORBURN.

Overton, June 29th, 1903.

The House of Exclusive Dress Novelties

Wash Fabrics

The most dainty designs in Muslins east of Toronto. Very extensive assortments of Persian, French, St. Gall Swisses, Musseline, Krinkle-downs, Batistes, Lingerie, Dimities, etc., 10c. to 50c. per yard.

P.S.—The most beautiful floral designs procurable.

(Domestic Department.)

Wool Fabrics

The newest colorings and smartest patterns in summer shades. Batistes, Voiles, Ecliennes, Resildas, Cashmeres, Crepe de chenes, Silk de chenes, poplins, Cashmeres, London Twines, Panamas, etc., 50c. to $1.50 yard.

(Dress Goods Department.)

Gloves

We sell the highest grade Kid Glove, 16 b length, in all shades and black. Every size for $2.50 pair.

Every person knows this house is headquarters for the best 1-Dollar Glove in Napanee, fully guaranteed against any imperfections whatever. $1.00 pair.

16 Button Length, pure silk glove, black and white, 50c pair.

(Glove Department.)

Corsets

No better time than the present to look after your corset wants while you take your vacation. The latest ideas in Nov[elties] met guaranteed not to pull out. All sizes, 20c. to 36 hip, 36c. to $1.00 pair.

Tape Girdles, 25c. pair, best quality.

(Corset Department.)

Whitewear

Our Underwear Department presents a perfect wonderland. The assortments embrace some of the cleverest creations of New York's prominent designers, and compares favorably with the most attractive showings presented by leading whitewear departments in the larger places. We are always adding to this important department. A splendid time to come in before you take your holidays, or even if you remain at home, you will no doubt take advantage of the special offering every week. The new Lingerie Waists are priced 50c. to $3.50. Pretty Underskirts, 89c. to $5.00. et[c.]

(Underwear Department.)

EXTRA SPECIAL ....Sample Towels....EXTRA SPECIAL

8 dozen only Sample Towels of every description, from cotton to purest Linen, in all styles, fringed and hemmed, border, plain and colored ends, large and small sizes, perfect in every detail. Regular 25c each to $1.75. To clear the lot in a hurry, 25 per cent. off Saturday, at 9 a.m.

(Domestic Department.)

Parasols

Don't forget that pretty Sun-shade you intended to buy at Madill's this summer. Our stock controls the latest styles, the newest colorings, and the lowest prices, for perfect up-to-date sunshades, $1.00 to $4.00.

Children's parasols, 25c. to 75c.

(Dress Goods Department.)

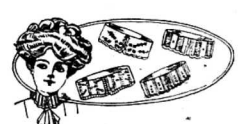

Notions

Just arrived—dainty new Collars and Belts of every description. Pretty wash collars, 25c. and 50c. Wash turnovers, 15c. to 25c. Wash turnovers and cuffs to match, 25c. to 50c. complete set. Wash Belts with Harness buckles, embroidered back, 15c. ea. Wash Belts, beautifully embroidered, with pearl buckle, 25c. each. White Kid Belts, finest quality kid, with pearl buckle, 50c. each. Hundreds of Leather Belts, all styles, the very newest designs, 50c. to 75c.

Elegant studded Elastic Belts, in black, tan and white, $1.00, $1.25 and $1.50.

A very large and complete assortment of Belt Buckles, including the Cameo, which is all the rage, 25c.

(Notion Department.)

In the Carpet Section

From the aftermath of the great month end sale, we find Four Patterns of good sellers in stock, which we offer you at these reductions:

No. 185—1 end blue ground, with floral designs and stairs to match, nice quality and pattern of English Tapestry. Our regular price, 75c. While it lasts, 48c.

No. 794—1 end sea green ground, with nice floral design. Our regular price, $1.00. This pattern has enough border to make a good sized rug. While it lasts, 57c.

No. 172 and 175—These are excellent patterns and superb quality of English Brussels, 1 with red ground and 1 with fawn ground, and both with floral designs. These are marked to sell at $1.25 per yard. While they last, 75c. yard.

CORRECT DRESS FOR WOMEN.

Madill Bros

PRIESTLEY'S DRESS FABRICS.

ONTARIO ARCHIVES TORONTO

JULY 3d, 1908.

Novelties

New Post Cards
Canadian Views, Comics, Life Models, Birthdays, Lovers' Licenses, Leap Years.
LAWRASON & CO.

NAPANEE BEAVER.

TEMPLETON & SON, Proprietors.

Vol. XXXVII, No. 28. Circulation 3,720, NAPANEE, ONTARIO, FRIDAY, JULY 10, 1908. TERMS—$1.00 a year in advance. $1.50 if not so paid.

Ain't It Warm.
Talcum is Cooling and Refreshing. In tins 10c, 15c, 20c, 25c
LAWRASON & CO.

COME TO KINGSTON
AND TO
STEACYS'

to buy your dry goods merchandise. There are four good reasons why you should; you have the choice of one of the best selected stocks in Canada; you receive for your money only reliable up-to-date goods; you get the best values at the least possible prices; you get a trip to Kingston and return for thirty-five cents.

Your Return Ticket from Napanee to Kingston costs you $1.20. We return to you one first-class fare, 85c.

Your Trip Costs You Only 35c

Good only on Thursdays and Fridays.

THE CONDITIONS ARE EASY - You must purchase $1.00 worth of goods from one or all of the thirty-six merchants in the different lines of business.

We ask you to give this proposition a trial. You'll like it once we feel sure. For full information write for circular.

Steacys KINGSTON

Pretty Summer Derss Goods

Ryan's Dry Goods Store

FARMS FOR SALE OR LET.

GOOD FARM FOR SALE — 100 ACRES, near half of lot 11, Con. 1, South Fredericksburgh; near Sandhurst. Apply to GEO. CARTWRIGHT, Napanee Gas Office. 4tf

FOR SALE—FARM OF 216 ACRES, SITUATED on Lot No. 23, in the 3d Concession of the Township of Richmond, adjoining Town of Napanee; good house and barn; well fenced and watered. Apply to R. C. CARTWRIGHT, Napanee Gas Office. 26tf

FOR SALE—ON NORTH CENTRE ST., Napanee, the Robt. Denison property, consisting of large well built solid brick dwelling, 9 rooms, spacious halls, brick kitchen attached, stone and outbuildings. Apply to HERRINGTON & CARTER or A. GRASSBY or R. McNEILL. 46tf

FARM TO RENT — 100 ACRES — EAST half of lot No. 12, 2d con. of South Fredericksburgh. Good brick house and outbuildings. Fine orchard and sugar bush. Convenient to cheese factory and school. Will rent for a term of years to right person. Apply to ALVIN VANDEWATER, Napanee. 24tf

FARM FOR SALE—THE FARM KNOWN as the James Sweet farm, near Selby, 2½ miles from Napanee; 50 acres, 30 of it hardwood, rest all work land. Well fenced, two never failing wells; good house 1½ story, large barns; stone and cement stables; half mile from church, school and cheese factory. Apply to MRS. A. SWEET, Cataraqui, Ont. 11tf

HOUSE AND BAKE SHOP FOR SALE — In Enterprise, a live county town. Good bake oven attached. Pleasantly situated on corner lot in best part of the village. Well at the door, small barn and stable. Good wood shed. Will sell cheap for cash, or will give time on part payment. For particulars apply to A. WALKER, Enterprise. 9tf

VALUABLE FARM FOR SALE —WEST half Lot No. 11 in the 5th Con. of the Township of Richmond, containing 100 acres, more or less. Situated about 3 miles from Napanee. Good land. Building on premises. Apply to MILTON HUGHES, on the premises, or Sharp's Corners P.O. 24tf

FARM FOR SALE—THE SOUTH PART of lot 32, in the 4th Con. of Camden, containing 97 Hay Bay, with telephone, postoffice, school, church and cheese factory 100 acres of cleared and fruit land; lies in Central Ontario. First-class brick house, 9 rooms and hall; bank barn, 60x80, the other 32x54, and all necessary outbuildings; well fenced. Apply to A. or ALEX. JANNE, Gosport, Ont., or to F. McCARTY, Enterprise. 4tf

VALUABLE FARM FOR SALE—28 acres, No. 208 Concession Hinchinbrook, convenient to cheese factory, school and church. Good brick house, 10 rooms, good timber (maple hemlock and elm), in all health owner, who has another farm is leaving this farm for sale. Also a quantity of household furniture, hay and oats, at a bargain. Apply to MARTIN WILSON, Millbrook P.O. 20tf

FARM FOR SALE—LOT 27, 3RD CONCESSION of Hay Bay, 100 acres, 70 cultivation, balance hardwood bush; all fenced in; 2 wells, never failing; large orchard, all kinds of fruit in bearing; 2 miles from Telephone, Postoffice, school, church and cheese factory; 100 acres of cleared and fruit land; lies in Central Ontario. First-class brick house, 9 rooms and hall; bank barn, 60x80, the other 32x54, and all necessary outbuildings; well fenced. Apply to A. or ALEX. JANNE, Gosport, Ont., or to F. McCARTY, Enterprise. 4tf

VALUABLE FARM FOR SALE—28 acres, No. 208 Concession Hinchinbrook, convenient to cheese factory, school and church. Good brick house, 10 rooms, good timber (maple hemlock and elm), in all health owner, who has another farm is leaving this farm for sale. Also a quantity of household furniture, hay and oats, at a bargain. Apply to MARTIN WILSON, Millbrook P.O. 20tf

FARM FOR SALE—LOT 27, 3RD CONCESSION of Hay Bay, 100 acres, 70 cultivation, balance hardwood bush; all fenced in; 2 wells, never failing; large orchard, all kinds of fruit in bearing; 2 miles from Telephone, Postoffice, school, church and cheese factory; 100 acres of cleared and fruit land; lies in Central Ontario. First-class brick house, 9 rooms and hall; bank barn, 60x80, the other 32x54, and all necessary outbuildings; well fenced. Apply to A. or ALEX. JANNE, Gosport, Ont., or to F. McCARTY, Enterprise. 4tf

FARMS FOR SALE—I have a number of farms for sale in different parts of the county. Also some properties known as the Bedford farm, Bridge street, Napanee, and the Hawley property, Dundas street. Several others, totalling about fifteen hundred acres, for sale in a block or singly, to suit purchasers of cultivation. The owners of the different properties are leaving the county and will sell on reasonable terms. Parties wishing to better farm lands should call on me. There is no better time than the present to buy good value. I also have a fifty acre farm, with good buildings, for sale or exchange for property in Napanee. Also a number of small properties to be better farm lands. Parties wishing to sell or buy should call on me. Terms easy. Call solicited. JOHN McCLOUGH, Deseronto. 27

FARM FOR SALE—LOT 8 IN THE 8TH concession, and the north-east quarter of 7, in the Township of Sheffield, 14 miles from the village of Tamworth, 4 miles from Stoco station, 2 miles from Wilton Grove. Farm is large two-storey veneered brick dwelling house, nine rooms and bath room complete; wood house and kitchen, 24x40, attached; fine garden and lawn; good 4 x 2 stone cistern across one corner, and a good spring on the back end of the farm. About 17 acres of hard wood. Three large barns, 40x60, 40x60 and 30x50; one of the barns has a stone rip rap, for horse, drive house, and the other two have stone foundations; also a good stone pig pen, with cement floor; good orchard, and all well fenced. For further particulars apply to JOHN O. SHIER, on the premises. 22tf

VALUABLE FARM AND PASTURE LOTS FOR SALE—Lots 1 and 2 in the 6th Con. of Sheffield (the 100 acres part lot 1 to be sold separately if desired), and lot 26 in the 5th Con. Sheffield; (c) 100 acres south half of lot 25, 5th Con. Camden; (d) 100 acres north half of lot 25, 5th Con. Camden. On these premises are good farm buildings and wells. Convenient to all of this is Al tillable land. (f) 125 acres pasture part lot 8 and south half of lot 9 in 5th con. of Camden. Land will be sold in lots to suit purchaser as fronting on Bay site. All of the above are excellent pasture lands, well watered and in clover. Terms to suit. Possession to be given at once. Intended to sell by auction on the premises on Saturday, July 25th, 1908, at 2 o'clock p.m. For further particulars apply to THOMAS EVANS, Odessa, or Pittsville P.O. 24tf

FARM FOR SALE OR RENT.

That well known farm, north half lot 26 in the 6th con. of Camden, 136 acres more or less, 100 acres cleared, balance well timbered; frame house, brick kitchen attached, frame barn, 36x60, with stone stable underneath; well watered; good orchard, never-failing spring water running over pasture field; 80 rods from gravel pile of watering 50 head of stock. Clay loam soil. Will be sold cheap and on easy terms if applied for soon. Possession given on 1st March next, when present shareholder leaves. Apply to J. A. HUNTER, Camden East, or to Napanee. 20tf

FARM FOR SALE OR RENT — 100 ACRES, part of lot No. 12, 2d con. of South Fredericksburgh. Good brick house and outbuildings. Fine orchard and sugar bush. Convenient to cheese factory and school. Will rent for a term of years to right person. Apply to ALVIN VANDEWATER, Napanee. 24tf

FOR SALE OR TO LET.

BRICK HOUSE AND THREE ACRES OF land for sale, near Napanee. Apply to J. M. WILSON, Napanee. 21tf

HOUSE AND LOT FOR SALE—A GOOD frame house and two lots for sale, in East Napanee. Apply to W. J. POMMILLE, Barrister and Carriage Factory, Napanee. 16tf

HOUSES AND LOT FOR SALE, IN THE Village of Newburgh, with well. Apply on premises to W. W. DAVIS. 39tf

FARM FOR SALE—100 ACRES, WEST half lot 33, in 9th con. of Camden, 2½ miles from Enterprise. Good frame house, 8 rooms, wide, cistern room for 3 cisterns and in front of cattle; drive house, box house, machine shop, pig pen, all new. Small orchard and other small fruit; good fences, three never-failing wells; plenty of fire wood; a small sugar bush. Would exchange for a larger farm. Apply to BAPTIST WILSON, on premises, or Enterprise P.O. 19tf

FOR SALE—6 THIRTY-EIGHT LIGHT ACETYLENE Gas Home Gas Machine in good order, for bargain. It was the lightest used among the machines on the market. Will sell cheap, and good account of need for space in cellar which was used as generator. The machine was owned by the Gas Light companies. Can give references. Selling because have installed electricity which suits our trade better. Call and see, or write to F. CHINEKIS'S JEWELRY STORE, Napanee. 26tf

FOR SALE AT JAS. SKINNER'S, CAMden East—Buggies, Rossnds, Democrat, Land Wagons, Workwagons, Horse Rakes, Tedding Machines, Cutters, Bean Setters, Iron Bed, Springs, Mattresses, Extension Tables, Rockers, Secretaries, Centre Tables, Sideboards, Dressers, Couches, Couches, Metallic Siding, Ceiling and Wall Finish, Agateware, etc. Fly a few rolls of our Amatite Roofing, only $2.25 per square. For Sale or Exchange, Steel Stove Boats, Seven Horse Power, Steel Stove Boats, Seven Horse Power Gasoline Engine. Also Herb Tablets. Yours truly, JAS. SKINNER, Camden East. 8tf

BUGGIES BUGGIES BUGGIES

Just received a car load of the celebrated Metzgerlish buggies. Also a car of drawn cut wagons and buggies from the old reliable Canada Carriage Co. Also a large variety of first-class harness and harness supplies. Also one of the best make of cream separator on the market to-day. Remember of one of the best makes of stoves and the latest varieties of the Frost & Wood machines, and repairs for same. Highland Mowing Machines. Don't buy another of good work harness for sale. Plows and repairs for sale. A first class horse shoer to the front and custom work promptly attended to. J. A. HUNTER. 11 Tamworth.

LOST OR FOUND.

LADY'S HAND BAG LOST—ON SUNDAY, June 28th, between Selby and Robbia's Hill, on the road. Finder will please leave same containing a pair of gold rimmed glasses, handkerchief, gloves and some money at the Standard office at the Beaver Office. 26cp

TEACHERS WANTED.

TEACHER WANTED—FOR JUNIOR DEpartment, for Sec. 5, Camden. Duties to commence after summer holidays. Apply to M. C. DENN, Sec.-Treas., Bloomfield, Ont. 26cp

TEACHER WANTED—FOR S. S. NO. 9, Tamworth. Duties to commence after the summer holidays. State salary. Apply to JOHN V. TUPPING, Marlbank, Ont. 25cp

TEACHER WANTED—FOR S. S. NO. 11, Camden. Duties to commence August 11th. State qualifications and salary expected. Apply to E. G. PRICE, Sec.-Treas., Hinch Page, Ont. 26cp

TEACHER WANTED — A DULY QUALified 2d class teacher for S. S. No. 2, Richmond. Duties to commence after midsummer holidays. Apply to T. REID, Bowes P.O. 26c

TEACHER WANTED—FOR JUNIOR DEpartment, for Sec. 5, Camden. Duties to commence after summer holidays. Apply to M. C. DENN, Sec.-Treas., Bloomfield, Ont. 26cp

TEACHER WANTED—FOR SCHOOL, Section No. 9, Camden. Duties to commence after summer holidays. Apply to S. HUTTON, Secty-Treas., Tamworth, Ont. 27cp

TEACHER WANTED—FOR S. S. NO. 12, Township of Sheffield. Duties to commence after summer holidays. Salary $360 a year. Protestant preferred. SAMPSON KING, Secretary, Trafford P. O.

TEACHER WANTED FOR S. S. NO. 16. Duties to commence the third Monday in August, entire the last of Sept. Salary $350.00. Apply to MRS. F. JOHNSTON, Sec.-Treas., Gull Creek. 26cp

WANTED—A TEACHER FOR THE ADvanced department of Camden East Public School. Apply, stating salary expected and experience; also certificate, to W. MILNES, Sec.-Treas., Camden East. 27p

TAMWORTH.

Mrs. D. E. Rose is visiting her son Sidney, at Lynn, Man.—Miss Hinch, of Toronto, visited friends in town last week.—The Methodist picnic held in Coxall's grove on July 1st, was a grand success. Also the Band concert in the evening was A 1 in every respect. Proceeds in all were near $700.00.—Mr. and Mrs. Morden, of Picton, visited Mr. and Mrs. Busby, on Sunday last week.—W. D. Mace is visiting friends in town.—Mr. Quigg, of Montreal, is visiting with friends in town.—Henry Sweet and wife, of Washington Territory, visited friends in town last week, renewing old acquaintances, after an absence of nineteen years.—A car load of machinery has arrived for the new pulp works. — Andrew Coulter, one of Sheffield's old pioneers, passed away on Monday last, aged 75 years. Funeral on Wednesday at Christ church, preached by Rev. Mr. Jones, of Wellington. Deceased was a native of Boulder and daughters of Watertown were in attendance at the funeral. — Messrs. Wellington and Hazlett, of Napanee, are visiting at Mr. D. B. Floyd's.—Mace's mills were destroyed by fire on Saturday night last. Partly covered by insurance.—Fresh stock of boots and shoes just arrived at Floyd & Co.'s.

CLOYNE.

The heavy rain on Tuesday has made everything grow again.—A very pretty wedding was solemnized in the R. C. church at Flinton, on Monday, when Miss Bridget, oldest daughter of Michael Welsh, was united in the holy bonds of matrimony to Mr. Patrick Flanigan, of Erinsville. The bride was very becomingly attired in grey lustre and was assisted by her sister, Miss Maggie. The happy couple left on Tuesday for Erinsville, where they will reside in the future.—Mr. J. Wise took in the celebration at Tweed last week.—Miss Lucy Weese, of Bon Echo, is spending a few days in town.—Mrs. Clifford spent a few days at Thos. Storey's.—Mrs. Robert Reid and family left on Monday for Dodial, Man., where she will join her husband.—Mr. Leo Mallen left last week for his home at Kingston. He will be much missed around here by his many friends.—Miss Stella Cuddy spent Sunday at her home.—Mr. and Mrs. H. Hartley left on Tuesday for their home at Sault Ste. Marie.—Miss E. John, of Napanee, passed through here on Saturday for her home at Denbigh.—Mr. Arthur Crate left last week for Denbigh. Rumor of a wedding soon.

FOR SALE.

SEVERAL ACRES OF STANDING HAY for sale. Apply to CHARLES WILSON, Napanee. 26cp

FOR SALE—A SMALL QUANTITY OF Silver Hull Buckwheat. Apply to E. M. SMITH, Morven. 26cp

WOOD FIBRE PLASTER FOR SALE. The best that's going. Apply to W. J. SALLAUE, Agent, Napanee, Ont. 26cp

FOR SALE—TWO GOOD HOUSES ON Bridge St., Napanee, and one roughcast, built in 1906 by H. PERRY, Napanee. 13tf

FOR SALE—SUNNY ALBERTA FARM lands, irrigated and non-irrigated. Prices $10 and upwards per acre. Easy terms. Full information apply to R. D. QUAY, Box 1, Napanee. 26cp

FOR SALE—HOUSE AND PREMISES, on Strange and Centre streets. Also household furniture and two-thirty-three Jersey heifers, both bred. Apply to MRS. P. A. VALLEAU, at the house. 25tf

FOR SALE—BRICK HOUSE, NEWBURGH Road, nine rooms and bath room complete; good garden, stable and chicken house, good cistern, with pump in kitchen; also cellar, well and cistern. Enquire at this office. 26tf

FOR SALE—ON NORTH SIDE OF GRAham st., two lots on one of which is erected a frame dwelling containing ten rooms with bath and gas fixtures. For further particulars apply to the owner, MRS. M. HAVENS. 26cp

BUSINESS FOR SALE—A GOOD CHANCE to buy out an established business at Verona. Reason for selling, ill health. Apply to GEO. BOWERSOX, Verona, Ont. The Store is doing a large trade, and is well stocked with everything in dry goods, groceries, etc. Reason for selling on account of ill health. For particulars apply to H. R. WARTELSKY, Verona, Ont. 26cp

CHATTEL MORTGAGE SALE.

There will be offered for sale under chattel mortgage, on Saturday, the 18th day of July, 1908, at the hour of 2 o'clock p.m. on the Market Square, in the Town of Napanee, 1 Fat Heifer, described as 12 years old. There will also be offered for sale at the same time, 1 Horse, described as 11 years old. For further particulars apply to JAMES S. CURRAN, Morven P.O. 26cp

NOTICE.

We are sorry to have to place a number of accounts and notes in Court for collection, and add costs to the bill. We will owe you should keep it without being pressed, and should come at once and get settlement, and make satisfactory arrangements. Those who owe us will get a personal invitation, after us waiting so long.

VANLUVEN BROS., Napanee.

EXECUTORS' NOTICE TO CREDITORS.

In the estate of Robert McMullen, deceased. Notice is hereby given pursuant to Chapter 129, R.S.O. 1897, and amending acts, that all persons having any claims or demands against the estate of Robert McMullen, late of the Township of Ernestown, in the County of Lennox and Addington, deceased, who died on or about the 1st day of May, 1908, are hereby notified to deliver or send by post prepaid to Hamilton Cassels, Esquire, Toronto, or to Messrs. Mowat, Walkem & McMullen and Isabella McMullen, Executrix of the last will and testament of the said Robert McMullen, deceased, on or before the 15th day of July, 1908, their names, addresses and descriptions, with full particulars of their claims or demands duly verified, and the nature of the securities (if any) held by them.

And notice is hereby given that after the said 15th day of August, A.D. 1908, the said Executrix will proceed to distribute the assets of the said estate amongst the parties entitled thereto, having regard only to the claims or demands of which they shall then have received notice, and will not be responsible for the said assets or any part thereof to any person of whose claim or demand they have not received notice at the time of the distribution thereof.

H. M. DEROCHE,
Solicitor for the said Executors.
Dated the 8th day of July, 1908. 25

BASEBALL.

BELLEVILLE TEAM WHITEWASHED.

It Was 100 Per Cent. Easier Than Taking Candy From a Baby.

Napanee applied an excellent coat of whitewash to the Belleville baseball team at the Driving Park on Wednesday afternoon, and rubbed it in well by scoring seven runs during the performance.

A large crowd were in attendance, the ladies being very much in evidence, and were free with their cheering remarks to the locals. The good old game is revived in Napanee and the work of the team well merits the attendance, and every one gets their money's worth.

Smith (2d) cousin of Lord Strathcona, and the latter gentleman would have been ashamed of his 23d (?) cousin had he witnessed his exhibition here on Wednesday) was unable to put 'em over the plate for Belleville and his offerings were toyed with in the first innings for a total of seven hits and six runs. Smith also helped out with three errors. He has a splendid arm but a poor head for judgement. Gerow, the first sacker, is a good ball player, works hard and plays the game all the time. Brown, in right field, is another ball player of renown, and gathered in a couple of nice flys.

Wood pitched his usual brilliant game, only being hit safely four times, and he was given gilt-edged support by the locals, not an error being registered against them. Warner, Allison and Dafoe each caught a man out in the field, and one each of the trios catches were very difficult to handle, especially the one Warner picked off a horse in the crowd.

Rose caught an excellent game as usual, and made four hits out of four times up, one of them being a clean drive for two bases.

Shorts, Shultz, McNeill and Trimble fielded their positions like veterans and the absence of errors speaks well for their work.

Deery was shaken up in a third by falling heavily, and was replaced by Dafoe.

James Pringle umpired the game satisfactorily to all.

Following is the score:

BELLEVILLE.

	A	B	R	H	O	A	E	SB
Campbell, ss	4	0	1	1	2	1	1	
Carroll, cf	4	0	0	0	1	0	0	
Whetstone, 1f	4	0	0	0	0	0	0	
Smith, 2b	4	0	0	0	0	3	3	
Gerow, 1b	3	0	1	1	11	1	0	
Brown, rf	3	0	1	2	1	0	0	
Baker, c	3	0	0	0	1	0	0	
Brennan,	3	0	0	0	1	0	0	
Smith, p	3	0	0	0	0	1	3	
	31	0	3	4	27	6	7	

NAPANEE.

	A	B	R	H	O	A	E	SH
Warner, rf	4	1	1	1	1	0	0	
McNeill, 3b	3	1	1	2	1	0	0	
Rose, c	4	1	1	4	6	1	0	
Shorts, 1b	4	1	1	1	6	1	0	
Trimble, ss	4	1	1	1	1	3	0	
Allison, lf	4	1	1	2	1	0	0	
Wood, p	4	1	1	1	0	2	0	
Deery, cf	2	2	2	0	0	0	1	
Dafoe, cf	1	2	2	0	0	0	0	
Dafoe, rf	2	0	0	2	0	0	0	
	36	7	14	27	8	9	1	

Score by innings—

	1	2	3	4	5	6	7	8	9
Napanee	6	0	1	0	0	0	0	0	0—7
Belleville	0	0	0	0	0	0	0	0	0—0

SUMMARY.

Two-base hit—Rose.
Struck out—Wood 8, by Smith 6.
Left on bases—Napanee 8, Belleville 2.
Hit by pitcher—Gerow.
Sacrifice hits—Shorts.

The following are the batting averages of the team to date:

	Games	At Bat	Hits	P.C.
Deery	5	16	8	.500
Rose	4	16	8	.500
Warner	5	19	9	.474
McNeill	5	20	9	.450
Wood	5	19	8	.421
Trimble	5	14	5	.358
Shorts	5	21	7	.333
Dunn	2	8	2	.250
Ward	3	22	5	.227
Shorts	5	23	4	.170

STANDING OF THE LEAGUE.

	Won.	Lost.	P.C.
Napanee	2	1	.667
Belleville	1	1	.500
Gananoque	0	1	.000

SWITZERVILLE.

The farmers are busy at haying, and report it a very good crop this year.—Mr. M. Sexsmith preached his first sermon here on Sunday morning, and is filling the place very acceptably.—Mrs. N. Wilson and daughter Nina spent Wednesday and Thursday with friends in Tamworth.—Harvey Miller, who has been in Western Ontario for some time, is home visiting Mr. and Mrs. J. L. Miller.—Mr. Harold D. Spafford returned to Kingston on Tuesday morning to finish his examinations.—Miss Alma Vanalstine returned to her school at Cole Harbour, Cambridge, Odessa, spent Thursday with her sister, Mrs. O. A. Sexsmith.—Mrs. George Brethen and her son, Mr. and Mrs. Robert Brethen.—No lecture was given here in the church on Sunday evening with limelight views, concerning the missionaries in Japan.—Mr. and Mrs. C. H. Finkle called on Mr. and Mrs. Wm. Spafford on Tuesday evening.—Mr. and Mrs. Melville Perry, this week, picking his cherries, which are a very good crop.—A number from here attended the Reminton Family reunion at Mr. and Mrs. P. E. H. Miller were in Kingston on Saturday, attending the wedding of Miss Florence Brethen.—Mr. and Mrs. Ed. Johnson, Odessa, spent Sunday with Mr. Johnson's aunt and Mrs. James L. Miller.—Mr. and Mrs. Robert Brethen attended the wedding at Camden East, of Miss Estella Skinner and Mr. Edward Goodwin, on Wednesday.

NEWBURGH.

Rev. M. Sexsmith, the pastor of the Newburgh circuit, preached in the Methodist church here on Sunday evening. He is a fine speaker and the earnestness with which he delivered himself, showed him to be a worker among his people. The congregation were greatly pleased.

Rev. R. E. Taylor, of Toronto, delivered his lecture on China in the Methodist church on Thursday evening of last week. On Monday evening he gave an address to the Epworth League on his work among the gold miners of British Columbia. Fairly large audiences enjoyed both lectures.

Mr. and Mrs. G. H. Robinson and Miss Lillian Robinson, Kingston, spent Tuesday with friends in the burgh.

Prof. and Mrs. Matheson and son, Kingston, spent last week with Mr. James Daxy.

Communion service was held in the Presbyterian church on Sunday morning.

The Departmental examinations closed here this week.

Mr. and Mrs. A. C. Holmes and children, of Lindsay, are visiting her mother, Mrs. Bidney Files.

Mr. F. D. Burdette, Montreal, is visiting his sister, Mrs. Pomeroy.

The one pier for the new bridge is finished, and the work of putting the water diverted from the north shore so as to start the other pier was begun on Monday.

Mr. and Mrs. George Watts, Odessa, and Mrs. Jenkins, Lansing, spent a few days last week with relatives in the burgh.

The windmill donated by Judge Beroche, of Belleville, was erected this week, and the work of putting in the cemetery will be begun at once.

Miss Sawyer, Montreal, spent Sunday at J. M. Denyes.

Miss Mona Denyes, of Tamworth, is home for the holidays.

Mr. J. S. Ham, Napanee, was the town on Tuesday.

Miss Florence Warner, Colebrook, spent Sunday with her sister, Miss Mary Warner.

Miss Close, Tamworth, is the guest of Miss Jessie Wilson.

Mrs. McKeowan, Napanee, spent Sunday with her daughter, Mrs. M. Smith.

Miss Jessie Wilson has been engaged to teach the school at Rick nell's Corners, Kingston.

Miss Anderson, of Napanee, is the guest of Miss Mary Beemer.

E. W. Stickney, Merrickville, spent Sunday with his family here.

Mrs. Will Ireland, Napanee, spent a few days last week with Mrs. Carroll.

Mrs. and Mrs. Sawyer, of Washington, D.C., spent Tuesday with Dr. M. I. Beeman.

CANAAN.

A number from here took in the picnic and concert on July 1st, at Tamworth, and report an excellent time.—Miss Sadie Hallam is visiting a week at her uncle's, Mr. Geo Black.—Mr. Isaac Odekirk is on the sick list.—Miss Loretta Kellar is spent a few days with her brother, George.—Our school closed last week and Mr. Wagar is spending his holidays at home.—Quite a number from here attended the picnic and boat ride at Chippewa on July 1st.—Mr. Joseph Burns spent a few days with his sister, Mrs. Sullivan, of Erinsville.—Miss Julia Carroll returned home from Toronto, after spending a week with her aunt, Mrs. W. Carroll.—Master Archie Black and sister, Nellie and Miss Sadie Huffman spent Sunday at Mr. Selwyn Storrings'.—Beaver Lake.—Miss Carrie Odekirk spent Saturday and Sunday, the guest of Miss Julia Carroll.—Miss Nellie Black was the successful one in winning the gold watch for selling the most tickets for the picnic on 1st July. She wishes to thank her many friends in the surrounding country for their ready help, as it is to them she owes her success.—Miss Maude Sprague visited at Mr. Black's on Monday.—A number from around here intend spending the 12th at Robbin's Corners.—Miss Odekirk visited at Mr. Joe Baker's, on Wednesday.—Mrs. Wm. Carroll and daughter, of Napanee, are visiting at Mr. Irvine Odekirk's.—Mr. Andrew Burns has returned home from Lake, where he visited his sister, for a short time.—Messrs. Andrew P. and Anthony Furns took in the excursion to St. Ann.

MAPLE AVENUE

A beautiful rain in this vicinity last Saturday noon freshened up the land again and was very welcome to keep the grain and vegetables growing.—Roy Storms and Miss Bertie Snider, of Napanee, were quietly married on June 24th, at Kingston, and went to Watertown to spend their honeymoon. They are returned home last week to begin housekeeping in their pretty cottage.—Miss M. Freeman, has returned home to spend the vacation at Godfrey.—The farmers are busy at present haying, and report a better crop than last year. They are all busily over the showers we have had in the last two weeks.—Master Harold Grisley, of Watertown, has come to spend his vacation with his grandfather, Mr. Manuel Storms.—Mr. and Mrs. Sim. Storms, of Athens, visited Mr. Samuel's, last Sunday.—The Misses Snider, of Odessa, and Mrs. Hugh Cambridge, of the same place, were guests of Mrs. L. Hartman, on Sunday.

Berger's English Paris Green is in cans in the burgh. In Napanee, at Wallace's Drug Store.

NEWS NOTES.

Nicaragua is recruiting an army to aid Honduras in her fight against revolutionaries.

It is said British capitalists are negotiating for the purchase of the Tilbury oil fields.

The Kingston schooner Aranta was beached near Sackett's Harbor, having sprung a leak.

The Lusitania, on her first day out from Queenstown, sailed 643 miles breaking all previous records.

Fred. Johnson of Guelph, aged eleven, saved a girl companion from drowning in a heroic manner.

The body of Frank J. Farley, drowned in Humber Bay on Sunday, was recovered on Monday forenoon.

Miss Ivy Cull, a Winnipeg teacher, was drowned in Lake Melissona, by plain sight of several of her friends.

J. M. Poole, under arrest in New York for fraud, will return to Toronto without waiting for extradition papers.

The Medical Council appoints a committee to inquire into causes for the excessive number of students who failed to pass.

The new C.P.R. steamer Assiniboia and the Huronic raced from Port Arthur to the Soo, and made a very even thing of it.

Five sheets a quarter of a mile of harbor front in East Boston, causing a property loss of nearly a million and a half of dollars.

New England manufacturers have protested against the use of khaki cloth by British manufacturers for the uniforms of United States soldiers.

Evidence given before the special committee at Ottawa showed that half a million more would have completed the Quebec bridge had the disaster not taken place.

COLEBROOK.

A social event of much interest occurred at the home of Mrs. Zeb. Brown, on Saturday, July 3rd, when twelve grandmothers, all intimate friends of Mrs. Brown, came together with her on the anniversary of her seventy-fourth birthday. Mrs. Brown was taken completely by surprise, but proved to be an excellent hostess. After pleasant greetings and congratulations, the happy company were invited to the dining room, where a sumptuous supper awaited them. The tea was served by Miss L. Riddell and Miss Ida Eckardt. In the centre of the table was a beautiful birthday cake ornamented and illuminated by seventy candles, each candle representing a guest. The grandmothers present were Mrs. Hall, Lucas, Lloyd, Hagaway, Mrs. C. Garrison, Mrs. J. C. Sutter, Mrs. John Beaver, Mrs. Odlin Riddell, Mrs. Peter Hart, Mrs. Eliza Lee, Mrs. Wm. Wagar, Mrs. Geo. Junkley, Mrs. T. Gray and Mrs. C. Brown. The guests then entertained themselves talking over olden times, after which they were invited to the lawn, where they were served with ice cream and cake by Misses Ella and Miss Martha Smith. After thanking Mrs. Brown for the pleasant way they had been remembered, entertained, and wishing her many happy birthdays, the guests departed and will long remember that pleasant afternoon.—Our new pastor, the Rev. Mr. Hartshorne, occupied the pulpit in the C. M. church on Sunday. Every one was well pleased with his introductory sermon.—Mr. and Mrs. J. Woodcock, of Belleville, N.Y., are spending a few days as guests of Mr. and Mrs. H. P. Lucas.—We congratulate F. H. Huffman of this place, who has been teaching at Harrowsmith for the past year, on the success of his pupils at the recent entrance examinations. Eight out of nine candidates were successful.—Master Percy Lee, of Watertown, are visiting their grandparents, Mr. and Mrs. Sherman Gray.—Mr. Everton Shannegan, Colebrook East, and Miss Martha Franklin, of Queensboro, were married at the home of the bride's parents on Wednesday, June 24th. The groom is one of our most popular young men, and the bride is one of Queensboro's most highly esteemed young ladies.

A Neatly Printed Job

Attracts attention and adds to the prestige of your business. There is nothing so unsightly as a poorly printed, unbalanced job of Printing. When one finds its way into the waste basket. A neatly printed job

Is Pleasing to the Eye

and commands attention. The latter is the kind we do. Our office is fitted up with the latest type faces, machinery, etc., and we take pride in the class of work we turn out. When you get ready for that next order of Printing, try

The Beaver Office

Our Motto: First-class work, promptly delivered.

Mail Orders

Given prompt attention, and job delivered the same day, if possible.

ONTARIO ARCHIVES
TORONTO

The Best...

And Nothing but the Best . . .

All kinds of Bread, Cake and Pastry of the very best quality is the class of goods we are turning out these days. Confectionery from such reliable makers as

GANONG'S AND STEWART'S.

++++

...Ice Cream...

We have a reputation for selling the purest Ice Cream and Soda Fountain Drinks to be had in this district.

Wedding Cakes that will please the June bride.

Your patronage solicited.

A. E. CATON.

Farm Implements

For the most up-to-date, lightest running, most durable machinery,

MASSEY-HARRIS

HEADS THE LIST.

Just received a carload of McLaughlin Buggies, one grade only, and that the best.

PRICES RIGHT.

We also handle Brantford Windmills, Nawzad-Massey Threshing and Road Machinery.

J. R. YOUNG

Agent, Cartwright Block, two doors below Boyle & Sun's. 18emp

Hay Forks,
Scythes,
Snaths,
Scythe Stones,
Horse Fork Rope,
Pulleys,
Paris Green,
Sprayers,
Wyandotte Dairyman's Cleaner and
Cleanser,
and General Hardware,
Paints, Oils and Granite-ware.

J. G. FENNELL

COAL

ANTHRACITE,
STEAM,
SMITHING
AND
CANNEL.

Also Dry Slabs and Hardwood for sale.

CHAS. STEVENS.

West side Market Square.

MARBLE AND GRANITE MONUMENTS

Examine our work erected in cemeteries. You will find it has stood the test for thirty years, since I started in Napanee. We use good bases. Our lettering does not wash off in a year or two. I have hundreds of latest designs to choose from. My prices are as low as any consistent with good work.

V. KOUBER

14tfn Prop.

We Carry Carriages

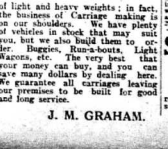

of light and heavy weights; in fact, the business of Carriage making is on our shoulders. We have plenty of vehicles in stock that may suit you, but we also build them to order. Buggies, Run-a-bouts, Light Wagons, etc. The very best that your money can buy, and you can save many dollars by dealing here. We guarantee all carriages leaving our premises to be built for good and long service.

J. M. GRAHAM.

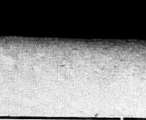

When the bread or cake or pastry comes from the oven light, crisp and appetizing, you are sure to say you have had good luck with your baking.

The "good luck" idea is a relic of the time when housekeepers pitied their competency against poor flour.

To day good baking isn't a matter of good luck in any home where

Royal Household Flour

is intelligently used.

In the hands of competent housewives it never fails because it is the whitest, lightest, purest and best baking flour to be had.

If the goodness of your baking is due to chance, your grocer is giving you the wrong kind of flour. Ask for Ogilvie's Royal Household.

Ogilvie Flour Mills Co., Ltd.
Montreal.
151

MORVEN S. S. EXCURSION.

The Morven Sunday School will hold their annual excursion on July 14th. The steamer Aletha will leave the dock, Napanee, at 8 o'clock for Twelve O'clock Island trip. 35c for adults. Children, 20c. 27bp

SPECIAL NOTICE.

I have the largest assortment of Lap Dusters and Wool Lap Rugs ever shown and sold at prices within the reach of all, which range from 50c up. Call and get a bottle of Balsam of Myrrh for sores, sprains and scratches of all kinds.

F. W. VANDUSEN, Sole Agent.

READ THIS

Then make a note of it for future reference. I have just added a line of Agate and Tinware to my stock of China Glassware and Fancy Goods. When you need any give me a call. Prices—are reasonable and I shall be pleased to show you the goods. I solicit your patronage, and thank all for past favors.

MRS. ALICE PRATT, Crystal Hall, next to Pruyn's Liquor Store.

YES

We want you to come and see us and bring along your cash, and we think we can show you that you can save money by buying from us. We are offering a big discount off all lines of crockery and glassware, in order to reduce our stock, which is far too large for this season of the year. You will find as good values with us in all lines of groceries, etc., as anywhere in town. Our tea at 25 cents has them all whipped in the cup. Will pay highest price for eggs.

THE COXALL CO.

Try the East End Barber Shop for Cigars and Tobacco, or a first class shave or hair cut. J. N. OSBORNE Proprietor.

Quality... ...Praise

The altitude of praise should be the same height as the altitude.

Praise never should be higher than quality:

We go no higher than quality permits when we praise

STEACY'S SODA WATER

to the skies.

"The beverage par excellence."

NEW SHOP

I have opened a GENERAL BLACKSMITH SHOP on north side of East Main street, west of Joy's old stand.

Horseshoeing and jobbing done on shortest notice.

I have worked in some of the best shops in the United States. Come and give me a call and get a first-class job and save money.

26emp DUNCAN BENN.

WANTED

500 Ladies' Skirts,
500 Suits of Clothes,
To Clean and Press

H. A. RICHARDSON,
Over Symington's Store

12th of July

Demonstration, 218th Anniversary of the Battle of the Boyne, will be held at the

Mohawk Grove

(Near Deseronto)

On SATURDAY, JULY 11th, 1908, by MOHAWK L. O. L. No. 9. Addresses will be delivered by prominent members of the Order. Deseronto Citizens' Band in attendance. Meals served at all hours. Trains leave Deseronto every half hour; return fare including admission to the grounds, 25c; admission only 10c. All those who wish to drive from Napanee will be welcome. Free use of Mohawk Lodge. Everybody invited. Everybody welcome. Everybody assured. A grand day assured. 26bp

GOD SAVE THE KING.

Sand and Ballast

FOR SALE

Delivered to any part of the town at reasonable rates, and for sale at pit, north of covered bridge.

18tf G. B. JOY.

HYMENEAL.

The home of Mr. and Mrs. Alex. Roberts, Port Arthur, was the scene of a pretty wedding on June 23rd, at 10.30 o'clock, when Miss Effie Yorke was united in marriage to Mr. Roy Hoskin, C. P. R. conductor at Schreiber. The bride wore a becoming travelling suit of navy blue panama cloth, the jacket opening over a chic bodice of ecru silk and all over lace. A large white picture hat with white plumes was worn and the bride carried a shower bouquet of white roses. Miss May Hogg, of Schreiber, attended the bride, and Mr. W. Hoskin attended the groom. Rev. J. C. Walker officiated. The groom's gift to the bride was a very handsome pearl and green stone brooch, to the bridesmaid a gold necklace and locket, and to the best man a tie pin with the Masonic emblem in pearls. After the ceremony the wedding party sat down to a beautifully decorated table centred by a handsome bride's cake surrounded by white carnations and white roses. The many gifts included a fine cabinet of silver and a handsome reception, table from the bride's father, Mr. Henry Yorke. Mr. and Mrs. Hoskin left for a three months' honeymoon in the eastern cities, including Toronto, London and Kingston. Mr. and Mrs. Hoskin will make their future home in Schreiber.

LETTER TO THE EDITOR.

July 5th, 1908.

Mr. Editor,—Now that I have a few moments to breathe easy since the fire, I wish to say a few words in commendation of the Lennox and Addington Mutual Fire Insurance Co.

On Tuesday afternoon, the 21st day of April last, one of my houses burned. The claim was adjusted prompt ly, and on the 1st day of May, just twelve days after the fire, I received the Company's cheque for the full amount of my insurance. This is the most prompt payment of which I have any knowledge. The Company might easily have taken the three months allowed them, but they said they had the cash and I had the loss, a just claim, hence the willingness to promptly pay.

The directors are not strangers, from distant cities or districts, but men of this county, whom we all know, and in whom we have confidence; men whose interests are in these counties, and any policy holder can meet them at the head office in Napanee on the first Saturday of each month. For promptness, a square deal and security to the policy holder this Company has no superiors and few equals.

I am in a position to know of the financial standing of the Company, as I have audited their books for a number of years, and every year increases their assets and enlarges their cash balance in the bank. Those wishing to insure will find the agents of the Company obliging, gentlemen. Yours, etc., W. H. Graves and Mr. Manly Jones, of Napanee.

Hoping I have not trespassed too much on your valuable space, I will close.

C. W. NEVILLE.

IN YOUR DAUGHTER IS SCHOOL?

There are thousands of anæmic school girls dragging their way through school who might be enjoying the full health of their youth by taking Scott's Emulsion.

We live to paint, and paint to live;
The more we paint, the better we live;
No sub too large, none too small,
Paul FREEMAN, decorator, Napanee.
Imitator of wood and marble.

F. S. Richardson & Bro.'s Studio is the best equipped and most up-to-date photograph gallery in Ontario. They have a special instrument for taking babies' cradle, the latest invention, one that will take every movement of baby. Their portrait work is recognized second to none produced in any town or city in Ontario.

Secretary Taft has handed over the control of the United States War Office to General Luke E. Wright, his successor.

A CORRECTION

Through misrepresentation and false reports, some of my customers have been led to believe that I have given up the Insurance Business. I am still agent for 10 of the best Fire Insurance Companies, and can furnish policies in 15 minutes, at the lowest rates.

J. W. METZLER.

The Best Flour, Dafoe's Nonesuch, Dafoe's Manitoba Patent

By numerous tests by the best bakers the above mentioned brands have been proven to be the best flours in the market.

When buying flour, call at Dafoe's, and patronize your home mill, thereby producing dead and live cash for you on Pruyn's cheaper than the product of the Western mills. Flour has to be transported three times or more, at great expense, and usually is not as fresh when it reaches the consumer as flour made in the towns of Napanee, Belleville or Picton.

Ask for prices at the Big Mill, before purchasing your Flour, Feed or Coal.

Orange Celebration at Roblin

The 215th anniversary of the Battle of the Boyne will be royally celebrated in Roblin on Saturday, 11th July, by the Orangemen of this district. A procession will be formed at 1.30 p.m. sharp, and headed by Roblin's platoon band, marching will be held, addressed by the following: R. Bonnett, M.P., Grand Master D.D.G.M. of Eastern Ontario; W. J. Hanna, M.P.P., Belleville, D.C.; Rev. J. M., Rev. S. P. Dixon, C.C.; Rev. Geo. Redmond, Chap. The chair will be taken by the County Master, E. W. Lothers. Enterprise Band, Foley's Band, Pigeon Bland, of Lavalt, have been engaged and will furnish music for the day. Two games of baseball will be played, one at 2 p.m. and the other at 4 p.m., the competing teams being Roblin, Marlbank and Tamworth. Dinner will be provided in a tent. McCutcheon's grove and other arrangements are being made to accommodate all who attend. Admission to grounds, including dinner, 35 cents.

CHAS. ANDERSON, W.M.
W. G. RICHMOND, Secretary.
W. LOCKHEAD, County Master.
MAJOR ALF. M. BELL, County Secy. 26c

EXCURSION TO PICTON.

L.O.L. No. 201, Strathcona, have chartered the steamer Brockville (instead of the Belleville), for their excursion to Picton on Monday. A grand celebration will be participated in at the above place on Monday by all the lodges of the surrounding district. The boat leaves Napanee at 7 a.m. Return fare, 50c. Ample accommodation for all on the new steamer.

THE DOLPHIN.

Mr. M. B. Mills and his new yacht "Dolphin" returned home on Saturday, after having made the trip to Kingston, Clayton, among the Islands, up to the Gaps, out to the Ducks and over to Diamond Bay and down to Clayton. On his return he will fit out for the great trip from Hamilton to Collingwood Bay, and as all the berths are not yet taken for this the best cruise of the season, applications should be made by the 1st of August, as only a limited party can be taken.

Dominion Day at Tamworth.

From far and near the crowds poured in on the morning of Canada's holiday. The trains brought their quota and landed passengers within a few yards of entrance to the park, and numbers of every size came in long procession. Nearly three hundred dollars worth of tickets had been sold for admission to the grounds, Miss Nellie Black winning a gold watch for selling the largest number, and Miss Maggie Stinson a toilet set as second prize. The Enterprise Brass Band enlivened the day by music, the booths pushing business, and the girls and boys ran their races and were awarded prizes. Everybody seemed to be out for a good time. Later on a closure had been prepared for tables, provision tent and engine, and shortly after 10.30 the gate was opened and 160 sat down to a sumptuous dinner, and for two hours and a half the women, assisted by some of the men, attended to the appetites of the people. The Sports Committee programme was then proceeded with and resulted as follows: Men's race, 200 yards, 1st prize, Vincent Harrison; 2d, B. Sparks; standing hop step and jump, 1st James Waters. 2d, Vincent Harrison; running long jump, 1st Chas. Wells, 2d Jas. Waters. 3-legged race, 1st Kehoe and Pringle, 2d, Sparks and Armstrong; putting shot, 1st Dr. Burrows, 2d, Vincent Harrison.

The baseball matches aroused the enthusiasm of the crowds, and the best were well played. In the first Tamworth vs. Marlbank, the players were, Tamworth—Waters p., Wells c., Armstrong 1f., Rose c.f., Paul r.f., McAfee 1.f., Hall s.s., Vanscoyoc 2nd b., Sinale 3d b. Marlbank—Parry p. and 2d b., Wilson 2d b. and p., Burrows 1st b., Young c. and c.f., Coughlin 3b., Cosgrave 1f., Lytch s.s., Latest c., Dunyon c. and 2d b., W. D. M. Shorey, Umpire. The game resulted in a victory for Tamworth by 15 runs to 4.

Second match, Erinsville vs. Tamworth, was then called with Billerin and Wells batters for Tamworth; Palmateer and York for Erinsville, and the players were, Tamworth—Brenale, Burns, Chapin, Simmons, Wells, Fuller, Harrison, Kilborn, Richard Sparks, Grinsell, York. Erinsville—Evans, Quinn, P. Burns, Palmateer, Garrett, W. Burns. The game was 4 to 3 in favor of Erinsville.

From four o'clock supper was served and the crowd began to disperse, large numbers remaining for the concert up town at night, when a popular programme was given to a packed house. The receipts of the day were over $600, with a balance of about $400 for the Methodist church, under whose auspices the picnic and concert were held. Arrangements are already being made for next year's Dominion Day.

Pain will depart in exactly 20 minutes if one of Dr. Shoop's Pink Pain Tablets is taken. Pain never Remembers. Pain always means congestion, blood pressure, nerve tension. Dr. Shoop's Pink Pain Tablets toothache is blood pressure on the sensitive nerves. Dr. Shoop's Pink Pain Tablets—also called Pink Pain Tablets—quickly and safely relieve blood pressure away from pain centres. Painful periods with women get instant relief. 20 Tablets 25c. Sold by T. B. Wallace. 28tf

AQUATICS.

The weekly regatta of the Napanee Canoe Club held on Thursday, 2d inst., consisted of four events, fours and the tilting tournament, proved interesting and amusing. Though it is regretted the latter, in starting, yet endeavors will be put forth to have the sports started on the scheduled time. Owing to the pools coming off the tilting poles the finals were left until Friday's regatta. Messrs. Carrol, Edelstein, Bonter, Dafoe, Anderson and Chenoweth being left for the final duchess. The Fours resulted as follows:

1st, Carrol, Edelstein, Robinson McNeill.
2d, Loynes, Dafoe, Steacy and Bell.
3d, Barker, Jemmett, Anderson, Cleland.
Judges—Dr. Leonard and H. A Daly.

JABS.

It would have been base ingratitude to have denied the various competitors a visit to the wonders of the deep. We understand one sympathetic soul in Kind consideration sent one to divers regions regardless of his nice new cream white ducks.

It seems contrary to the disposition of all tilters, after receiving a good jab with the lance and pole, "to turn the other cheek".

One of the contestants emerging from the depths after being submerged himself as "being dry". We hope he is temperate.

Many expressions of appreciation are heard in regard to the pictures. The subjects on the river certainly of lubricating oil, thanks to the Gas Company. It is unnecessary to say that it leaves a lasting impression whether desired or otherwise. It was like a gladiorial combat to witness the grim determination of the weak contestants urged on by the cheers of "Get it low", "Get it high", "Swat him over", "Go at him", etc.

Women and Girls Held by Anaemia

Unless the Blood is Made Rich and Red Health Cannot be Restored.

Throughout Canada there are thousands of growing girls and women held in the deadly clutches of anaemia. Slowly but surely a deathly pallor settles on their cheeks; their eyes grow dull; their appetite fickle; their step languid. Daily they are being robbed of all vitality and brightness. Their sufferings grow more acute if neglected, until the signs of early consumption become apparent. If your wife or daughter or sister complains of weakness, pains in the side, headaches or backaches—if her appetite and temper are uncertain and she is often low spirited anaemia has her in its deadly hold. What she needs is new, rich, red blood. Give her Dr. Williams' Pink Pills for Pale People without loss of time, for they actually make new, red blood. They make girls and women well and happy, impart an appetite and steadily bring back the charm and brightness of perfect, regular health.

Miss Carrie McGrath, 26 Fenwick St., Halifax, N. S., says:—"I believe Dr. Williams' Pink Pills saved my life. Three years ago I suffered from anaemia in a severe form. I was all run down and as pale as a sheet. I could scarcely eat anything, and what I did take did not seem to nourish me. My hands and feet were numb and cold and the least exertion would leave me breathless and my heart beating violently. I seemed to have pains and aches all over. I was so weak I could not even sweep a floor. At different times I was under the care of three doctors, but did not get any better. One doctor said I had dropsy and that my blood had all turned to water. My friends thought I was in a decline and that I had but a short time to live. I was completely discouraged myself, when one day a lady friend called to see me, and told me Dr. Williams' Pink Pills had cured her daughter of anaemia and urged me to try them. I decided to try them, and in the course of a few weeks felt somewhat better. I met the doctor one day and he remarked how much better I was looking. I told him it was not his medicine but Dr. Williams' Pink Pills that were helping me, and he told me I had better keep on taking them. I continued to do so until I had taken another half dozen boxes, when my health was perfectly restored. I am more than grateful that these pills have done for me and strongly recommend them to all weak girls."

Thousands of men and women now well and strong, praise Dr. Williams' Pink Pills for their cure of anaemia, general weakness, indigestion, rheumatism, neuralgia, nervous disorders, paralysis and all the diseases of the blood and womanhood. These Pills are the only medicine of their kind which feeds the starved nerves, builds up and strengthens every organ of the body. Sold by all medicine dealers or by mail at 50 cents a box or six boxes for $2.50 from The Dr. Williams' Medicine Co., Brockville, Ont.

QUEBEC TERCENTENARY.

The Grand Trunk Railway System have issued a neat and attractive booklet in connection with the Tercentenary celebration to be held at Quebec this month. The booklet gives concise information regarding the object of the celebration, and gives the complete official programme that will be carried out, order of the historical procession, particulars of the scenes of the historic pageants, information regarding accommodation and particulars of how to reach Quebec. The publication is profusely illustrated with views of the modern city together with historical and land marks. A copy can be had from any principal agents of Grand Trunk.

DROWNING ACCIDENT.

Harry Yorke, son of our late townsman, Mr. Wm. York, was drowned at Smith's Falls on Sunday by the capsizing of a canoe. With two companions the unfortunate young man started out for a paddle on the river about noon. A large canoe was coming behind them when one of the three young men got to call to some one on the launch, and in doing so the frail craft upset. Harry was a fine, manly young fellow and was the chief support of a widowed mother. His father, the late Wm. York, will be remembered by a large number of Napaneean, he having at one time been a printer in The Beaver office. The mother has the sincere sympathy of a large circle of friends in Napanee.

NAPANEE CHEESE BOARD.

Napanee, July 3d, 1908.

		White	Col.
Napanee			110
Croydon		50	
Tamworth		60	
Tamworth		60	
Shadfield		66	
Moscow		136	
Empey		36	
Bell Rock			90
Phippen, No. 1			95
Phippen, No. 2		75	
Phippen, No. 3			100
Kingsford		80	
Forest Mills		125	
Union		75	
Odessa			200
Lake Road		130	
Centreville		110	
Derry			200
Newburgh		110	
Camden East			100
Enterprise			160
Enterprise		100	
Whiteman Creek		50	
Sales			175

Joel Chandler Harris, "Uncle Remus," died Friday at his home in Atlanta, Ga.

Six girls and a little boy lost their lives in a fire in a Chicago tenement caused by the explosion of fireworks.

The report of the survey of the Ottawa-Georgian Bay Ship canal, to be presented to Parliament to-day, places the cost of the work at ninety four to a hundred million dollars, not including land damages.

NEW LUMBER YARD

Messrs. J. R. Dafoe and W. T. Waller

have purchased the lumber stock and business of Mr. M. S. Madole, and have overhauled the machinery of the planing mill and have it equipped for first-class work, and are prepared to supply the following first-class building material:—

LUMBER, LATH, SHINGLES, SASH, DOORS, BLINDS, MOULDINGS. VERANDAH POSTS.

Also CEMENT, SAND, LIME, BUILDING PAPER, ROOFING, DRAIN TILE.

In fact anything required in the building trade.

Lumber dressed, and Sash and Doors, etc., prepared to order.

When intending to build, give us a call, foot of East street.

Dafoe & Waller

Orders left at T. H. Waller's Hardware Store or at J. R. Dafoe's office will receive prompt attention.

Telephone No. 14.

Cushion Tire Top Buggies	$100.00
Steel Tire Buggies	68.00
10-hundred Spring Wagons	68.00
2-horse Tread Power with Cart and Governors, good as new	95.00
4-horse Boiler with 2-horse Power Steam Engine	
800-lb. DeLaval Cream Separator with 900-lb. Cheese Vat	80.00

Also Farm Machinery of all kinds.

Toomey & Oswald's, Odessa.

A lot of Maple Flooring for sale.

REPLY TO MR. DELMAGE'S CRITICISMS, RE WORK PERFORMED ON THE COUNTY ROAD NORTH OF CAMDEN EAST.

To the Editor of The Beaver —

Dear Sir,—My attention having been drawn to a letter in the issue of The Beaver of July 3d, by Mr. Delmage, in which he charges incompetence on the part of the Road Superintendent, and a waste of the people's money, I beg leave for space in your paper for a reply, and shall endeavor to be as briefly as possible and read during it—consistent with giving an intelligent information. I am not the one who had charge of the work on the road referred to, I wish to state right here that I assume the whole responsibility of it, and to save space I will ask my readers to refer to The Beaver of the 12th of June for a description of the work, which with the exception of a few minor exaggerations is correct, one of which is his reference to the crown given the road and which should be properly described as the arch of an ellipse and not the acute lines of a pyramid.

Now I wish to draw the readers attention to By-law No. 229, passed by the County Council on April 6th, 1907, clause 9, which states as follows "All road construction shall be performed as nearly as possible in accordance with the standard laid down by the Highway Branch of the Public Works Department. Now as Mr. Delmage approves of the broken stone which was placed thereon, but objects to the manner in which the grader was used, I wish to refer him to the twelfth annual report of A. W. Campbell, Deputy Minister of Public Works, dated Feby. 1st, 1908, page 33, which contains the report of the Inspector of Highways, a clause of which reads as follows:—"The County Road System of Lennox and Addington includes several old stone roads which have previously been heavily macadamized, but which have become very flat with high square shoulders. The removal of these shoulders is a matter of first necessity, and will improve the roads greatly and lessen the wear greatly." Another clause in his report in reference to machinery used is as follows: "One grader only has been used by the County," but a second one is urgently required." Now in reference to the grading done on this piece of work, I must again refer him to page 28, clause 8 of the report, which reads as follows: "Where roads have heretofore had gravel or broken stone placed on them, they should be reconstructed or repaired by cutting off the shoulders with a grader and adding a sufficient amount of gravel or broken stone to fill ruts and depressions and then crowning with a grader. It must again refer him to page 28, clause 8 of the report, which reads as follows: "Where roads have heretofore had gravel or broken stone placed on them, they should be reconstructed or repaired by cutting off the shoulders with a grader and adding a sufficient amount of gravel or broken stone to fill ruts and depressions and then crowning with a grader." Now in order to make a road sufficiently strong to accommodate the travel. The sod and soft material should be thrown outward, never drawn to the centre. Also see page 90, clause 96, "Roads must be crowned or rounded with the highest point at the centre to turn the water to the side drains. Twenty-five feet of roads is that they are too narrow. Narrow roads cannot be sharply crowned will remain in good

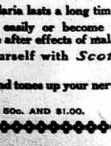

The effect of malaria lasts a long time. You catch cold easily or become run-down because of the after effects of malaria. Strengthen yourself with *Scott's Emulsion*. It builds new blood and tones up your nervous system.

ALL DRUGGISTS; 50c. AND $1.00.

Weak Kidneys

Weak Kidneys, surely point to weak blood. Kidneys, The Kidneys, like the heart, and the stomach, find their weakness, not in themselves, but in the nerves that control and give it strength to them. Dr. Shoop's Restorative is a medicine specially prepared to reach these controlling forces. To doctor the Kidneys alone, is folly. It is a waste of time, and of money as well.

If your lack aches or is weak, if the urine needs attention and strengthening, if you have symptoms of bladder or other distressing or dangerous kidney disease, try Dr. Shoop's Restorative a month. Send for Free Book-Lesson and what it can and will do. Druggist recommend and sell

Dr. Shoop's Restorative

T. B. WALLACE.

2 in 1 SHOE POLISH

The Perfect Dressing for Ladies' Shoes

Preserves the finest leathers and gives a beautiful brilliant finish that will not soil or rub the daintiest garments.

No dealer careful of his reputation will sell this or any other shoe polish to you unless it is good.

At all Dealers 10c. and 25c. tins

THE LIVERPOOL AND LONDON AND GLOBE INSURANCE COMPANY

Assets exceed $54,000,000

Orders of the above Company promptly notified that the business has been transferred from J. Lloyd I. Greene, of Napanee. All communications or enquiries or endorsements regarding policies will be promptly attended to by Mr. Greene.

LLOYD I. GREENE, Agent, Napanee.

Long Ago in Egypt

Tutt's Laxative Pills

A Sweet Breath

will have, and it can be by the judicious use of a sweet breath is evidence that everything is well, no indigestion of the digestive organs is working properly. Don't forget to take

Beecham's Pills

Sold Everywhere. In boxes 25cents.

THE LION AND THE MOUSE.

By CHARLES KLEIN.

A Story of American Life
Novelized
By ARTHUR HORNBLOW.

Copyright, 1906, by C. W. Dillingham Company.

"You hadn't asked me to marry you then," she laughed mockingly. Then, edging away toward the door, she waved her hand at him playfully and said teasingly: "Good by, Mr. Bagley, I am going upstairs to Mrs. Ryder. I will await my father's return in her room. I think I shall be safer."

He ran forward to intercept her, but she was too quick for him. The door slammed in his face, and she was gone.

Meantime Jefferson had proceeded upstairs, passing through long and luxuriously carpeted corridors with paneled frescoed walls and hung with tinted old tapestries and splendid paintings, until he came to his mother's room. He knocked.

"Come in!" called out the familiar voice.

He entered. Mrs. Ryder was busy at her escritoire looking over a mass of household accounts.

"Hello, mother! How's father?" he cried, running up and hugging her in his boyish, affectionate way. Jefferson had always been devoted to his mother, and, while he deplored her weakness in permitting herself to be so completely under the domination of his father, she had always found him a considerate and loving son.

Mrs. Ryder sighed while she looked her son over proudly. In her heart she was glad Jefferson had turned out as he had. Her boy certainly would never be a financier to be attacked in magazines and books. Answering his question, she said:

"Your father is as well as those busybodies in the newspapers will let him be. He's considerably worried just now over that new book, 'The American Commonwealth.' How dare they make him out such a monster? He's no worse than other successful men. He's richer, that's all, and it makes them jealous. He's out driving now with Senator Roberts. Kate is somewhere in the house—in the library, I think."

"Yes, I found her there," replied Jefferson dryly. "She was with that cad, Bagley. When is father going to find that fellow out?"

"Jefferson, dear," protested his mother, "how can you talk like that of Mr. Bagley? He is such a perfect gentleman. His family connections alone should entitle him to respect. He is certainly the best secretary your father ever had. I'm sure I don't know what we should do without him. He knows everything that a gentleman should."

"And a good deal more, I wager," growled Jefferson. "He wasn't grown of the aristocrats in England's queen for nothing." Then changing the topic, he said suddenly: "Talking about Kate, mother, we have got to reach some definite understanding. This talk about my marrying her must stop. I intend to take the matter up with father today."

"Oh, of course, more trouble!" replied his mother in a resigned tone. She was so accustomed to having her wishes thwarted that she was never surprised at anything. "We heard of your goings on in Paris. That Miss Rossmore was there, was she not?" ✦

"That is not nothing to do with it," replied Jefferson warmly. He resented Shirley's name being dragged into the discussion. Then more calmly he went on: "Now, mother, be reasonable. Listen. I purpose to live my own life. I have already shown my father that I will not be dictated to and that I can earn my own living. He has no right to force this marriage on me. There has never been any misunderstanding on Kate's part. She and I understand each other thoroughly."

"Well, Jefferson, you may be right from your point of view," replied his mother wearily. She invariably ended by agreeing with the last one who argued with her. "You are of age, of course. Your parents have only a moral right over you. Only remember this: It would be foolish of you to do anything to interfere with your father's interests are your interests. Don't do anything to jeopardize them. Of course you can't be forced to marry Kate if you don't care for, but your father will be bitterly disappointed. He had set his heart on this match. He knows all about your infatuation for Miss Rossmore, and it has made him furious. I suppose you've heard about her father?"

"Yes, and it's a dastardly outrage," blurted out Jefferson. "It's a conspiracy against one of the most honorable men that ever lived, and I mean to ferret out and expose the authors. I ran here today to ask father to help me."

"You came to ask your father to help you?" echoed his mother incredulously.

"Why not?" demanded Jefferson. "Is it true, then, that he is selfishness incarnate? Won't he do that much to help a friend?" ✦

"You've come to the wrong house, Jeff. You ought to know that. Your father is far from being Judge Rossmore's friend. Surely you have sense enough to realize that there are two reasons why he would not raise a finger to help him. One is that he has always been his opponent in public life, and the other is that you want to marry his daughter."

"Yes, I see now, mother. You are right." Then he added bitterly: "That has always been the trouble at home. No matter where I turn, I am up against a stone wall—the money interests. You never bears a glimmer of fellow feeling, never a word of human sympathy, only cold calculation, heartless reasoning, money, money, money! Oh, I am sick of it! I don't want any of it. I am going away where I'll hear no more of it."

His mother laid her hand gently on his shoulder.

"Don't talk that way, Jefferson. Your father is not a bad man at heart. You know that. His life has been devoted to money making, and he has made a greater fortune than any man living or dead. He is only what his life has made him. He has a good heart, and he loves you, his only son. But his business enemies—ah, those he never forgives!"

Jefferson was about to reply when suddenly a door in the electric bells sounded all over the house.

"What's that?" exclaimed Jefferson, alarmed and starting toward the door.

"Oh, that's nothing," smiled his mother. "We have had that put in since you went away. Your father must have just come in. Those bells announce the fact. It was done so that if there happened to be any strangers in the house they could be kept out of the way until he reached the library safely."

"Oh," laughed Jefferson, "he's afraid some one will kidnap him? Certainly he would if he were left alone. I'll take care for the job myself, though. They'd be catching a tartar."

His speech was interrupted by a timid knock at the door.

"May I come in to say goodby?" asked a voice which they recognized as Kate's. She had successfully escaped from Mr. Bagley's importunities and was now getting home with the senator. She smiled amiably at Jefferson, and they chatted pleasantly of his trip abroad. He was sincerely sorry for this girl whom they were trying to foist on him. Not that he thought she really cared for him—he was well aware that hers was a nature that made it impossible to feel very deeply on any subject—but the idea of this ready-made marriage was so foreign, so revolting to the American mind! He thought it would be a kindness to warn her against Bagley.

"Don't be foolish, Kate," he said. "I was not joking just now in the library. That man is no good."

As is usual when one's motives are suspected, the girl resented his interference. She knew he hated Mr. Bagley, and she thought it mean of him to try and get even in this way. She stiffened up and replied coldly:

"I think I am able to look after myself, Jefferson. Thanks, all the same."

He shrugged his shoulders and made no reply. She said goodby to Mrs. Ryder, who was again immersed in her tradespeople bills, and left the room, followed by Jefferson, who accompanied her downstairs and on to the street, where Senator Roberts was waiting for her in the open victoria. The senator greeted with unusual cordiality the young man whom he still hoped to call his son-in-law.

"Come and see us, Jefferson," he said. "Come to dinner any evening. We are always at home, and Kate and I will be glad to see you."

"Jefferson has so little time now, father. His business—and—his friends keep him pretty busy."

Jefferson had noted both the pause and the sarcasm, but he said nothing. He smiled, and the senator raised his hat. As the carriage drove off the young man noticed that Kate glanced at one of the upper windows where Mr. Bagley stood behind a curtain watching. Jefferson returned to the house. The psychological moment had arrived. He must go now and confront his father in the library.

CHAPTER IX.

THE library was the most important room in the Ryder mansion, for it was there that the most important business deals, and its busiest hours were those which most men devote to rest. Old John Bartlett Ryder never rested. There could be no rest for any man who had a thousand millions of dollars to take care of.

Here the money Moloch held court like any king, with as much ceremony and more secrecy, and having for his courtiers some of the most prominent men in the political and industrial life of the nation. Current senators, visiting congressmen, ambitious railroad presidents, insolent coal barons who impudently claimed to have bulldozed the coal lands in trust for the Almighty, cautious princes of finance and commerce, all visited the library to receive orders or jog from the head of the "system." Here were made and unmade governors of states, mayors of cities, judges, heads of police, cabinet ministers, even presidents. Here were turned over to confidential agents millions of dollars to overturn the people's vote in the national elections. Here were distributed yearly hundreds of thousands of dollars to grafters, large and small, who had earned it in the service of the "interests."

Here secretly and unlawfully the heads of railroads met to agree on rates which by discriminating against one locality in favor of another crushed out competition, raised the cost to the consumer and put millions in the pockets of the trust. Here were planned tricky financial operations with sufficient cost to mislead and deceive the investing public, operations which would send stocks soaring one day, only a week later to pet Wall street on the verge of panic. Half a dozen suicides might result from the coup, but twice as many millions of profits had gone into the coffers of the "system." Here, too, was perpetrated the most heinous crime that can be committed against a free people—the conspiring of the trusts, abetted by the railroads, to arbitrarily raise the prices of the necessaries of life—meat, coal, oil, ice, gas—wholly without other justification than that of greed, which with these men was the unconquerable, all absorbing passion. In short, everything that unscrupulous leaders of organized capital could devise to squeeze the life blood out of the patient, defenseless toiler was done within these four walls.

When Jefferson entered, his father was seated at his desk, a long black cigar between his lips, giving instructions to Mr. Bagley. Mr. Ryder looked up quickly as the door opened, and the secretary made a movement forward as if to eject the intruder, so much was he plunged right in.

"Father, I am devoted to my work. I even intend to go away and travel a few years and see the world. It will help me considerably."

Ryder senior eyed his son in silence for a few moments; then he said gruffly:

"Don't be obstinate, Jeff. Listen to me. I know the world better than you do. You mustn't go away. You are the only flesh and blood I have. You see that I want you with me, and now you take advantage—you take advantage"—

"No, father, I don't," protested Jefferson, "but I want to go away. Although I have my studio and am practically independent, I want to go where I shall be perfectly free—where my every move will not be watched—where I can meet my fellow man heart to heart on an equal basis, where I shall not be forced to feed on the soul of Cassidy Money Ryder. I want to make a reputation of my own as an artist."

"Why not study for theology and become a preacher?" sneered Ryder. Then more amiably he said: "No use talking, Jeff. You stay here. Study and study the interests that will be yours some day."

Then appealed to, Jefferson thought he was the most favorable opportunity he would have to redeem his promise to Shirley. So, little anticipating the storm he was about to unchain, he answered:

"I am familiar with the charges that they have trumped up against him. Needless to say, I consider him entirely innocent. What's more, I firmly believe he is the victim of a contemptible conspiracy. And I'm going to make it my business to find out who the plotters are. I came to ask you to help me. Will you?"

"I will see him hunged first!" He has always opposed me. He has always defied my power, and now his daughter has entrapped my son. So it's her you want to go to, eh? Well, I can't make you marry a girl you don't want, but I can prevent you throwing yourself away on the daughter of a man who is about to be publicly disgraced, and I will."

"Poor old Rossmore!" said Jefferson bitterly. "If the history of every financial transaction were made public, how many of us would escape public disgrace? Would you?" he cried.

Ryder senior rose, his hands working dangerously. He made a movement as if about to advance on his son, but by supreme effort he controlled himself.

"No, upon my word, it's no use disinheriting you. You wouldn't care. I think you'd be glad—on my soul, I do!" Then, calming down once more, he added: "Jefferson, give me your word of honor that your object in going away is not to find out this girl and marry her unknown to me. I don't mind her losing your heart, but don't lose your head. Give me your hand on it."

Jefferson reluctantly held out his hand.

"If I thought that you would marry that girl unknown to me I'd have boycotted you and your family in the country, and the woman too. Listen, boy. This man is my enemy, and I show no mercy to my enemies. There are more reasons than one why you cannot marry Miss Rossmore. If she knew one of them she would not marry you."

"What reasons?" demanded Jefferson.

"The principal one," said Ryder slowly and deliberately, and eying his son keenly after the effect of his words, "the principal one is that it was brought up against me that the demand was made for her father's impeachment."

"Good!" cried Jefferson, "then I guessed aright!"

"Mary Kate or not, as you please, but I forbid your going there," the elder man said after a pause.

"It's no use. My mind is made up," answered Jefferson decisively.

The telephone rang, and Jefferson got up to go. Mr. Ryder took up the receiver.

"Hello! What's that? Sergeant Ellison? Yes, send him up."

Putting the telephone down, Ryder senior rose and, crossing the room, accompanied his son to the door.

"I'll think it well over, Jeff. Don't be hasty."

A few minutes later Jefferson left the house.

Continued on page 6.

Bathe the Baby

with Vin Zata Soap. It cures chafing, scalp troubles and all skin troubles.

Viña
TRADE MARK REGISTERED
SKIN SOAP

is wonderfully soothing on account of its antiseptic, healing properties. Grateful to the most delicate skin, fragrant and refreshing. It is the best toilet soap as well as the best medicinal soap.

For sale—at druggists or send on receipt of 25c. The Viscosity Co. of Canada, Limited, Hamilton.

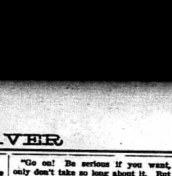

"Go on! Be serious if you want, only don't take so long about it. But

"Well, Jefferson, did you have a good time abroad?"

understand one thing—I want no preaching, no philosophical or socialistic twaddle, no Tolstoi; he's a great thinker, and you're not; no Bernard Shaw; he's funny, and you're not. Now go ahead."

The beginning was not very encouraging, and Jefferson felt somewhat intimidated, but he realized that he might not have another such opportunity, so he plunged right in.

"Father, I am devoted to my work. I even intend to go away and travel a few years and see the world. It will help me considerably."

Ryder senior eyed his son in silence for a few moments; then he said gruffly:

"Don't be obstinate, Jeff. Listen to me. I know the world better than you do. You mustn't go away. You are the only flesh and blood I have. You see that I want you with me, and now you take advantage—you take advantage"—

"No, father, I don't," protested Jefferson, "but I want to go away. Although I have my studio and am practically independent, I want to go where I shall be perfectly free—where my every move will not be watched—where I can meet my fellow man heart to heart on an equal basis, where I shall not be forced to feed on the soul of Cassidy Money Ryder. I want to make a reputation of my own as an artist."

"Why not study for theology and become a preacher?" sneered Ryder. Then more amiably he said: "No use talking, Jeff. You stay here. Study and study the interests that will be yours some day."

Then appealed to, Jefferson thought he was the most favorable opportunity he would have to redeem his promise to Shirley. So, little anticipating the storm he was about to unchain, he answered:

"I am familiar with the charges that they have trumped up against him. Needless to say, I consider him entirely innocent. What's more, I firmly believe he is the victim of a contemptible conspiracy. And I'm going to make it my business to find out who the plotters are. I came to ask you to help me. Will you?"

"I will see him hunged first! He has always opposed me. He has always defied my power, and now his daughter has entrapped my son. So it's her you want to go to, eh? Well, I can't make you marry a girl you don't want, but I can prevent you throwing yourself away on the daughter of a man who is about to be publicly disgraced, and I will."

"Poor old Rossmore!" said Jefferson bitterly. "If the history of every financial transaction were made public, how many of us would escape public disgrace? Would you?" he cried.

Ryder senior rose, his hands working dangerously. He made a movement as if about to advance on his son, but by supreme effort he controlled himself.

"No, upon my word, it's no use disinheriting you. You wouldn't care. I think you'd be glad—on my soul, I do!" Then, calming down once more, he added: "Jefferson, give me your word of honor that your object in going away is not to find out this girl and marry her unknown to me. I don't mind her losing your heart, but don't lose your head. Give me your hand on it."

Jefferson reluctantly held out his hand.

"If I thought that you would marry that girl unknown to me I'd have boycotted you and your family in the country, and the woman too. Listen, boy. This man is my enemy, and I show no mercy to my enemies. There are more reasons than one why you cannot marry Miss Rossmore. If she knew one of them she would not marry you."

"What reasons?" demanded Jefferson.

"The principal one," said Ryder slowly and deliberately, and eying his son keenly after the effect of his words, "the principal one is that it was brought up against me that the demand was made for her father's impeachment."

"Good!" cried Jefferson, "then I guessed aright!"

"Mary Kate or not, as you please, but I forbid your going there," the elder man said after a pause.

"It's no use. My mind is made up," answered Jefferson decisively.

The telephone rang, and Jefferson got up to go. Mr. Ryder took up the receiver.

"Hello! What's that? Sergeant Ellison? Yes, send him up."

Putting the telephone down, Ryder senior rose and, crossing the room, accompanied his son to the door.

"I'll think it well over, Jeff. Don't be hasty."

A few minutes later Jefferson left the house.

Continued on page 6.

The Farmers Bank OF CANADA

Head Office, Toronto. Gen. Mgr., W. R. TRAVERS.

Interest paid 4 times a year on one dollar and upwards, and calculated from date of deposit

Farmers' Notes discounted. Farmers' Sales Notes collected. BANKING BY MAIL.

Special attention given to out-of-town accounts. Your account solicited.

J. A. HAYDON, Manager Corden Last Block.

"Because," replied Jefferson, "you exert that power over your family as well as over your business associates who think and will for everybody in the house, for everyone who comes in contact with you. Yours is an influence no one seems able to resist. You robbed me of my right to think. But since I was old enough to think you have thought for me; ever since I was old enough to chose you have chosen for me. You have chosen that I should marry Kate Roberts. That is the one thing I wished to speak to you about that marriage is impossible."

Ryder senior half sprang from his seat.

"So," he said sternly, "this is your latest act of rebellion, is it? You are going to wash on your head? You are going to jilt the girl?"

"I never gave my word," answered Jefferson hotly. "Nor did Kate under stand that an engagement existed. You can't expect me to marry a girl I don't care a straw about. It would not be fair to her."

"Don't be a fool, Jeff. I don't want to think for you or to choose for you or to marry for you. I do not interfere when you threw up the position I made for you in the Trading company and took that studio. I realized that you were restless under the harness, so I gave you plenty of rein. But I know so much better than you what is best for you. Believe me I do. Don't—don't be obstinate. This marriage means a great deal to my interests—to your interests. Kate's father is all powerful in the senate. He'll never forgive this disappointment. Hang it all, you liked the girl once, and I made sure that"—

He stopped suddenly, and the expression on his face changed as a new light dawned upon him.

"It isn't that Rossmore girl, is it?" he demanded. His face grew dark, and his jaw clicked as he said between his teeth: "I told you some time ago that I felt about her. If I thought that it was Rossmore's daughter! You know what's going to happen to him, don't you?"

Thus appealed to, Jefferson thought he was the most favorable opportunity he would have to redeem his promise to Shirley. So, little anticipating the storm he was about to unchain, he answered:

"I am familiar with the charges that they have trumped up against him. Needless to say, I consider him entirely innocent. What's more, I firmly believe he is the victim of a contemptible conspiracy. And I'm going to make it my business to find out who the plotters are. I came to ask you to help me. Will you?"

"I will see him hunged first! He has always opposed me. He has always defied my power, and now his daughter has entrapped my son. So it's her you want to go to, eh? Well, I can't make you marry a girl you don't want, but I can prevent you throwing yourself away on the daughter of a man who is about to be publicly disgraced, and I will."

"Poor old Rossmore!" said Jefferson bitterly. "If the history of every financial transaction were made public, how many of us would escape public disgrace? Would you?" he cried.

Ryder senior rose, his hands working dangerously. He made a movement as if about to advance on his son, but by supreme effort he controlled himself.

"No, upon my word, it's no use disinheriting you. You wouldn't care. I think you'd be glad—on my soul, I do!" Then, calming down once more, he added: "Jefferson, give me your word of honor that your object in going away is not to find out this girl and marry her unknown to me. I don't mind her losing your heart, but don't lose your head. Give me your hand on it."

Jefferson reluctantly held out his hand.

"If I thought that you would marry that girl unknown to me I'd have boycotted you and your family in the country, and the woman too. Listen, boy. This man is my enemy, and I show no mercy to my enemies. There are more reasons than one why you cannot marry Miss Rossmore. If she knew one of them she would not marry you."

"What reasons?" demanded Jefferson.

"The principal one," said Ryder slowly and deliberately, and eying his son keenly after the effect of his words, "the principal one is that it was brought up against me that the demand was made for her father's impeachment."

"Good!" cried Jefferson, "then I guessed aright!"

"Mary Kate or not, as you please, but I forbid your going there," the elder man said after a pause.

"It's no use. My mind is made up," answered Jefferson decisively.

The telephone rang, and Jefferson got up to go. Mr. Ryder took up the receiver.

"Hello! What's that? Sergeant Ellison? Yes, send him up."

Putting the telephone down, Ryder senior rose and, crossing the room, accompanied his son to the door.

"I'll think it well over, Jeff. Don't be hasty."

A few minutes later Jefferson left the house.

Continued on page 6.

EAT WHAT YOU WANT

BUT FIND THE WAY TO DIGEST WHAT YOU DO EAT.

The first thing to do in the case of indigestion or stomach weakness is to strengthen the muscular walls of the stomach, and in no other way can they will care for the food that is eaten. In no other way can this be done as easy as by the use of Stuart's tablet before each meal. This restores strength to the stomach muscles and stimulates the pouring out of gastric juices, then the food digests readily and you begin to get the full benefit from what you eat.

Use Mi-o-na wherever you have sick headache, heartburn, bad taste in the mouth, coated tongue, spots before the eyes, sleeplessness and the many other symptoms that are the direct result of indigestion.

T. B. Wallace gives with every 50 cent box of Mi-o-na a guarantee to refund the money unless the remedy cures.

WISE AND OTHERWISE

Harker—Great linguist, isn't he? Barker—You bet. He can talk in baseball, college and literary.

These two desirable qualifications, pleasant to the taste and at the same time effectual, may be found in Mother Graves' Worm Exterminator. Children like it.

Lawyer—Did you say the assault and battery was committed in an adjacent locality?

Witness—No; in the basement.

When all other cure preparations fail, try Holloway's Corn Cure. It acts effectively and no inconvenience in using it.

Aurelia—How many proposals did you have last summer, dear?

Jessie—Sixteen, dear.

Aurelia—What a terrible persistent fellow that Tommy Noodles must be.

* * *

A CURE FOR CHRONIC CATARRH. Inflammation of nose and throat, the blood-vessels, the tissue of the Eustachian passages, and the ear drums, is the result of chronic catarrh. Catarrh is nothing to be trifled with. It is a disease that should be attended to promptly. Delay is dangerous. Catarrh is a constitutional disease, and requires a constitutional remedy to cure it. Peruna is the best known remedy for catarrh. Peruna is a constitutional remedy. Peruna is a tonic. Peruna is a specific for catarrh. Peruna is a safe remedy for catarrh. Peruna is a reliable remedy for catarrh. Peruna is a prompt remedy for catarrh. Peruna is a permanent remedy for catarrh. Peruna is a thorough remedy for catarrh. Peruna is a scientific remedy for catarrh. Peruna is a time-tried remedy for catarrh. Peruna is a remedy that has been in use for many years. Peruna is a remedy that has been used by millions of people. Peruna is a remedy that has been used by millions of people for many years. Peruna is a remedy that has been used by millions of people for many years with success. Peruna is a remedy that has been used by millions of people for many years with success in the cure of catarrh. Peruna is a remedy that has been used by millions of people for many years with success in the cure of catarrh in all its stages. Peruna is a remedy that has been used by millions of people for many years with success in the cure of catarrh in all its stages and in all climates. Peruna is a remedy that has been used by millions of people for many years with success in the cure of catarrh in all its stages and in all climates and in all seasons of the year. Peruna is a remedy that has been used by millions of people for many years with success in the cure of catarrh in all its stages and in all climates and in all seasons of the year and in all conditions of the system. Peruna is a remedy that has been used by millions of people for many years with success in the cure of catarrh in all its stages and in all climates and in all seasons of the year and in all conditions of the system and in all conditions of the blood. Peruna is a remedy that has been used by millions of people for many years with success in the cure of catarrh in all its stages and in all climates and in all seasons of the year and in all conditions of the system and in all conditions of the blood and in all conditions of the nerves. Peruna is a remedy that has been used by millions of people for many years with success in the cure of catarrh in all its stages and in all climates and in all seasons of the year and in all conditions of the system and in all conditions of the blood and in all conditions of the nerves and in all conditions of the digestive organs. Peruna is a remedy that has been used by millions of people for many years with success in the cure of catarrh in all its stages and in all climates and in all seasons of the year and in all conditions of the system and in all conditions of the blood and in all conditions of the nerves and in all conditions of the digestive organs and in all conditions of the kidneys. Peruna is a remedy that has been used by millions of people for many years with success in the cure of catarrh in all its stages and in all climates and in all seasons of the year and in all conditions of the system and in all conditions of the blood and in all conditions of the nerves and in all conditions of the digestive organs and in all conditions of the kidneys and in all conditions of the liver. Peruna is a remedy that has been used by millions of people for many years with success in the cure of catarrh in all its stages and in all climates and in all seasons of the year and in all conditions of the system and in all conditions of the blood and in all conditions of the nerves and in all conditions of the digestive organs and in all conditions of the kidneys and in all conditions of the liver and in all conditions of the bowels. Peruna is a remedy that has been used by millions of people for many years with success in the cure of catarrh in all its stages and in all climates and in all seasons of the year and in all conditions of the system and in all conditions of the blood and in all conditions of the nerves and in all conditions of the digestive organs and in all conditions of the kidneys and in all conditions of the liver and in all conditions of the bowels and in all conditions of the skin. Peruna is a remedy that has been used by millions of people for many years with success in the cure of catarrh in all its stages and in all climates and in all seasons of the year and in all conditions of the system and in all conditions of the blood and in all conditions of the nerves and in all conditions of the digestive organs and in all conditions of the kidneys and in all conditions of the liver and in all conditions of the bowels and in all conditions of the skin and in all conditions of the blood. Peruna is a remedy that has been used by millions of people for many years with success in the cure of catarrh in all its stages and in all climates and in all seasons of the year and in all conditions of the system and in all conditions of the blood and in all conditions of the nerves and in all conditions of the digestive organs and in all conditions of the kidneys and in all conditions of the liver and in all conditions of the bowels and in all conditions of the skin and in all conditions of the blood and in all conditions of the nerves. Peruna is a remedy that has been used by millions of people for many years with success in the cure of catarrh in all its stages and in all climates and in all seasons of the year and in all conditions of the system and in all conditions of the blood and in all conditions of the nerves and in all conditions of the digestive organs and in all conditions of the kidneys and in all conditions of the liver and in all conditions of the bowels and in all conditions of the skin

Personals

It is the desire of the publisher that all should take an interest in this column of The Beaver. If you have friends visiting you, or are going away for a trip, leave word or send it on a post card.

Mr. and Mrs. Andrew Davison, of Picton, spent a few days this week in town, the guest of her sister, Mrs. Geo. A. Hewett, West street.

Miss Jessie O'Brien, Belleville, is visiting her cousin, Miss Celia VanderVoort.

Miss Marie Louise Crapsey, of Rochester, N.Y., is camping with Mrs. A. A. Bartlett and family in the "Reach".

Mrs. H. W. Huff is spending the summer in camp with her daughter, Mrs. Albert Bartlett.

Miss Lorena Patterson spent a week recently in town, visiting Mrs. B. Davy and Miss Matheson. While here she got an eye lash in her eye and contracted a cold causing inflammation, and we are sorry to say she is likely to lose the sight of one eye.

Miss Otta Sills left on Tuesday to visit friends in Toronto and Chatham.

Miss Mae Finn, Enterprise, left on Monday to spend her holidays in Montreal, Quebec and the Maritime Provinces.

Mrs. H. T. Quirk and son Delbert and Miss Kathleen Hunter left on Monday last to spend a few weeks with friends at Brighton and Toronto.

Mrs. Fred Byers and son Brandon, Montreal, spent the week end with Mr. W. S. Herrington.

Mrs. D. A. Purvis is visiting in Montreal.

Mr. and Mrs. I. M. Wilson left on Monday on the Alexandra for a trip to Quebec.

Mrs. A. C. Holmes and daughters, Lindsay, are visiting friends in Newburgh.

Miss Tilly Dunbar, Toronto, is visiting in town.

Mr. F. Emper has returned from a visit with his brother in Rochester, N.Y.

Mr. and Mrs. Barrows arrived home on Sunday from a year's visit in British Columbia. Their many friends in Napanee will be pleased to see the old back again.

Mr. F. D. Burdette, Montreal, spent Wednesday and Thursday in town.

Mrs. Sidney Martin is visiting her sister, Mrs. Alex. Bates, Bath.

Mr. and Mrs. Fred. Smith spent Sunday and Monday in Kingston.

Miss Lillian Loggie arrived home from Hanover on Friday to spend a week with her aunt, Mrs. Frank Parks.

Mr. Charlie Oswald, Toronto, is spending his holidays with his mother, Mrs. Walter Oswald.

Mrs. Cummings, Toronto, are visiting Mrs. A. McNeil, Front street.

Miss Anderson, Toronto, is spending her holidays with her mother, Mrs. Anderson, Bridge st.

Mr. Thomas, Newburgh, left on Thursday for Peterboro.

Mr. Jas. Evans, Newburgh, is visiting his brother in Buffalo.

Mrs. Russell Charles Black and baby are visiting his mother in Stirling.

Mr. W. Embury leaves on Monday for Cheesterville, where he has the contract of building a church.

Rev. and Mrs. Curry, Deseronto, left this week to visit in Collingwood.

Messrs. W. R. Chamberlain and Wilbur Abendbrodt left on Tuesday for Calgary, Alberta, and High River on a business trip.

Miss Veale, who has been visiting Mrs. P. D. Miller, left on Friday to visit in Brockville.

Mr. C. D. Wartman, of P. Beville, spent Wednesday in Napanee.

Mr. Clarence M. Warner is enjoying a summer holidays with friends in Tweedsmuir, B. C., and is expected home on Tuesday next.

Misses Helen, Gladys and Constance Grange left for Ottawa on Wednesday evening to visit their brother, Mr. Edw. Grange.

Mrs. Sidney Warner and Mrs. A. E. Lang spent a couple of days this week in Kingston visiting friends.

Dr. and Mrs. Leonard and Miss Frances Leonard, Mrs. Byers, and Montreal; Mrs. Shaw, of Toronto; Mr. Gould, of Baltimore and Miss Brandon, of Vodet, were the guests of Mr. and Mrs. Herrington, at Camp Le Nid, over Sunday.

Mrs. Herbert Robertson and two little sons, Kingston, are spending the month at Bogart's on the Bay.

Mr. W. Biggs, of the Gibbard Furniture Co., sailed on Thursday for London, England, to see the Olympic games.

Mr. and Mrs. Robinson and daughter, Lillian May and Master Ross, have been visiting in Newburgh, Selby and Napanee.

Mr. and Mrs. C. B. Parks and daughters, Hay Bay, returned on Monday from a week's trip down the St. Lawrence.

Mr. George McCav, of Rochester, N.Y., is visiting his grandparents, Mr. and Mrs. C. McCav.

Mr. John J. Leverton is staying at his sister's, Mrs. Walter Colwell, Baptist st., Trenton.

Mrs. Walter Colwell has purchased the Mountceny homestead on Baptist st., Trenton.

Miss Lizzie O'Reilly, Napanee, left on Wednesday for her home in East Hungerford.

Mr. James O'Brien leaves on Monday next for Passaic, N.J., for a two weeks' visit.

Miss Pearle A. Crandell, of Mr. A. Walker's millinery department, Enterprise, was town on Wednesday en route to visit relatives in Port Perry for some time before returning to her home in Toronto.

Mr. and Mrs. Harry Poole, of Buffalo, N.Y., are spending a few days in town, the guests of her brother, Mr. John P. Ellison.

Mr. and Mrs. Dr. Wartman and Mr. and Mrs. J. E. Robinson and daughter, Miss Dorothy, took in the Str. Alexandria's trip down the St. Lawrence to Quebec this week.

Messrs. H. McDiarmid, city editor of the Ontario, and Mr. Edw. Naylor, of Belleville, were in town on Wednesday, attending the baseball game.

Miss Jennie Hawley, of Chicago, daughter of Mrs. Wm. H. Hawley, of Richmond, is spending a few days in Napanee visiting friends.

Master Whitney Fralick, son of Mr. John F. Fralick, one of our old Napanee boys of Chicago, is visiting his grandmother, Mrs. D. W. Fralick, Thomas st. Mr. and Mrs. Fralick leave Chicago for New York City and Atlantic City, on the 17th, after which they will spend about three weeks, visiting friends in Napanee and vicinity.

Misses Hazel and Nellie Gordon are spending two weeks at Tamworth and Beaver Lake.

Mr. Mark V. McKenty, who has just graduated from the College of Dental Surgery, Chicago, has arrived in Winnipeg to spend his vacation with his parents, Mr. and Mrs. Ed McKenty, 498 Edmonton st.

Misses Eliza and Lily Wright, of Havelock, are spending the week with friends in Napanee and Deseronto. While in Napanee they were the guests of Misses Edith and Lena Vine.

Mrs. E. R. Sharpe, Bath, and Mrs. H. G. Hamm, Odessa, visited friends in Napanee on Friday last.

Mr. and Mrs. J. S. Brandon and Mr. R. N. Fralick spent Tuesday at Mr. F. H. Pringle's, Pleasant View.

Mr. and Mrs. John Roach, of Dazzett St. Bernardine, Co. Cal., are spending the summer months the guests of his mother on the Napanee Road.

Mr. and Mrs. George Jenman, of Kingston, was the guest of her aunt, Mrs. A. J. Empey, on Dominion Day.

Miss Bernadette Kennedy, nurse-in-training of St. Mary's Hospital, Brooklyn, is spending her holidays at her brother's, Mrs. Patrick Evans, Centreville.

Messrs. Perry and Wilbur Bell, of Belleville, spent Sunday with their cousin, Mr. Egbert Sharpe, Bath.

Mr. J. M. Sexsmith, Watertown, N.Y., is visiting his father, Mr. G. W. Sexsmith, in Richmond.

Miss Helen Trimble has gone to Toronto for a month's visit.

Mr. R. N. Fralick, Poughkeepsie, N.Y., spent last week the guest of his sister, Mrs. J. S. Brandon, Morven.

Miss E. Brandon and Mr. R. N. Fralick spent Wednesday at Picton, visiting the latter's sister, Mrs. E. G. Foster.

Mr. and Mrs. E. J. Sigsworth, of Hartington, spent Saturday and Sunday in town, the guests of her sister Mrs. Wm. Vine.

Mr. and Mrs. H. F. Bell, Desmond, and Mr. and Mrs. W. J. Patterson, Moscow, spent Saturday and Sunday the guests of Mr. and Mrs. Murney Parks, Simms' Stock Farm, Hawley.

Mrs. Charles L. Quinn and Miss Georgia M. Quinn, of Lansdowne, passed through here on Saturday en route for Desmond, where they will spend a few weeks with friends and relatives.

Miss Elna M. Williams has returned to her home in Picton, after spending a few days with her cousin, Miss Jetta Gould.

Mr. John Crawford, of Ingle, spent Tuesday in Napanee on business.

Mr. John Donovan, of Forest Mills, is spending a couple of weeks in town.

Miss Mildred Hawkins spent Dominion Day in Napanee.

Miss Aileen Welsh, of Picton, spent Wednesday last in Napanee, and returned in the evening on the Str. Brockville.

Mr. and Mrs. W. W. Trelevaen, of Toronto, are spending a couple of weeks in town, guests of the latter's parents, Mr. and Mrs. John Vine.

Mrs. L. Sand and Miss Lizzie Sand took in the excursion to Montreal and Quebec this week.

Mrs. Laura Williams and daughter, of Picton, are spending a few weeks at the former's mother's, Mrs. J. H. Clapp.

Mr. Jas. Collins, Toronto, spent a few days last week with his father, Mr. Robt. Collins, North Fredericksburgh.

Mr. Wm. Chamberlain left this week for Edmonton, Alta.

Mr. D. Stinson, Deseronto, has taken a position with Mr. J. L. Boyes.

Mr. and Mrs. Philander Rose, of Napanee, spent Sunday and Monday at Mr. Alfred D. Snider's, Fair View.

Mrs. Jos. Howie and baby Glenn, of Westbrook, returned to their home on Tuesday, after an extended visit with their friends at Napanee, Hay Bay and Gosport.

Mrs. J. W. Cook and daughters, Frances and Dorothy, Gibbard Park, their home in Denver, Colorado, after spending a month with her mother, Mrs. J. G. Smith, South Napanee.

Mrs. John Allen and son Roland, Montreal, are visiting Mr. Lewis Vandewater.

Miss Hazel Gordon spent last week in Roblin.

The Misses Thistlewaite, of Napanee, attended the wedding of their niece, Miss Bowen, of Deseronto, on Tuesday.

Miss Lillian Preston returned home from Lethbridge, Alberta, to spend the holidays with her father, D. H. Preston, K.C.

Mr. and Mrs. Malcolm Townsend and baby Mildred, of Muscow, spent Thursday and Friday with relatives.

Miss Mabel Donaldson, of Deseronto, spent Wednesday afternoon in town.

Mrs. and Mrs. R. H. Trimble, of Toronto, returned to their home on Tuesday, after a week's visit at their father's, Mr. Thos. Trimble.

Miss Susie Hunter is expected home to-day, after a two months' visit with friends at Havelock and Deseronto.

Mr. Seaborn Emsley leaves on Saturday for a few days' visit at Port Hope.

Saturday callers—Mr. and Mrs. Perry C. Benn, Bath; W. S. Lockwood, Enterprise; J. A. Brown, Tamworth; Jas. Collins, Toronto; C. W. Neville, Newburgh; C. C. Forward, Millhaven; G. A. Sexsmith, Watertown, N.Y.

Mrs. A. E. Webb and little son Reginald, Toronto, spent the week end guests of Mr. and Mrs. Macdonald.

Mrs. B. Lloyd returned on Tuesday from a visit with friends in Trenton.

Tuesday callers — Messrs. John Clancy, Centreville; Wm. Scanlan, Marlbank.

Mr. and Mrs. A. E. Webb, nurse and children, Toronto, leave to-day to spend the month at Atlantic City.

Miss Donald, Montreal, and Miss McKenzie, Ottawa, are guests of Miss Carrie Scott.

Mr. Thos. Trimble is visiting his son, Mr. Wm. J. Trimble, of the Traders National Bank, Rochester.

Mrs. James C. Perry and daughter Miss Kathleen Perry, of Philadelphia Pa., are expected in town on Saturday to spend the summer with friends.

Mr. David Winter, Napanee, returned from his trip to the coast last week.

The Misses Baker are visiting with friends in Montreal.

Mr. and Mrs. Ben. Johnston spent Dominion Day in Tweed.

Gerald, the little twin son of Mr. and Mrs. Ben. Johnston, is very ill with diphtheria.

Friday callers—Messrs. R. J. McMullen, Tamworth; Joe McKeown, Erinsville; Jas. Reid, Renfrew; J. M. Sexsmith, Watertown, N.Y.

Mr. F. P. Douglas is very ill, with slight hope of recovery.

Messrs. Edward Embury, Hayburn, and R. J. Allison, Adolphustown, were callers on The Beaver on Wednesday.

Messrs. C. W. Perry, Thorpe; and John Dickson, Hayburn, were in town on Thursday, and gave The Beaver a call.

Mr. and Mrs. J. F. Smith left the first of the week for Lacombe, to visit Mr. and Mrs. Frank Smith.

Mr. Ralph Scott and Mr. Will. Anderson are spending a couple of weeks camping down the bay.

Miss Mantell expects to leave the first of the week for her home in Tilsonburg, and will enter a New York hospital as nurse-in-training in the fall. While in Napanee Miss Mantell has been a member of the Presbyterian choir, and many friends will be sorry to hear of her departure.

Miss Eleanor Parks, Hay Bay, spent a couple of days this week with Miss Winifred Chinneck.

Mr. and Mrs. G. W. Ganonge, St. Catharines, N.B., spent Sunday, the guests of Mr. and Mrs. Uriah Wilson.

Miss Nelles, of The Doxsee Co., returned to her home on Tuesday.

Misses Nora and Alice Wheeler left on Tuesday for a few days visit with their grandfather, uncle and aunties, at Grimsby, Bogard and Tweed.

Congratulations are being received by Miss Jennie Baker for her recent successful high exams. held at Napanee last Friday.

The following pupils of Miss Mary Keller, Bath, were awarded in the recent Conservatory of Music examinations held in Napanee: Primary Theory—honors, Miss Irene Forrester, Bath; Miss Leah Trimlett, Bath; Pass, Miss Jennie Baker, Millhaven; Miss Velma Farrington, Hawley.

Miss Saunders, Kingston, is visiting Miss Ethel Hawley.

Mrs. T. W. Meyler has gone to visit her uncle, Dr. Mavety, in Streator, Ill., and other relatives in St. Lewis, for a month.

BIRTHS.

WALLACE—On Tuesday, July 7th, 1908, at Ottawa, to Mr. and Mrs. J. H. Wallace, Manager Merchants' Bank, Little Current, a daughter.

SEXSMITH—In Richmond, July 8th, 1908, to Mr. and Mrs. E. J. Bexsmith, a son.

FRENCH—At Richmond, on Wednesday, 1st July, to Mr. and Mrs. Schuyler French, a daughter.

MARRIAGES.

YOUNG — KIRKPATRICK—At the parsonage, Sandhurst, June 24th, 1908, by the Rev. S. F. Dixon, Miss Maggie May Kirkpatrick, of Sheffield, to Mr. Raymond Young, of Marlbank.

DEATHS.

REED—At Richmond, on Saturday, July 4th, Lester Reed, aged 28 years and 7 months.

THOMPSON — In Haileybury, on Friday, June 3d, 1908, Jacita Corinne Thompson, infant daughter of Mr. and Mrs. Duncan Thompson, Haileybury, aged 8 months. Remains were taken to Napanee for interment on Sunday last.

NEW ADVS. THIS WEEK.

Teacher Wanted—Sowerby King.
Boy Wanted—E. Breault.
House Wanted—W. A. Bellhouse.
Teacher Wanted—E. G. Price.
Girl Wanted—Mrs. R. C. Cartwright.
Teacher Wanted—M. C. Dunn.
Hose Water—Vanloven & Hambly.
Lady's Hand Bag Lost—This Office.
Lots For Sale—Mr. M. Davern.
Motor Boat For Sale—C. A. Walters.
Coal Yard For Sale—Mrs. Bartlett.
Farm For Sale—Thos. Lapum.
Special Notice—E. D. Wallace. 2
Local Notice—Grand Trunk.
Local Notice—Hay Bay.
Local Notice—L. O. L., Sillsville.
Local Notice—Union Church.
Local Notice—A. E. Paul.
Local Notice—Boyle & Son. 4
Local Notice—Fred. L. Hooper. 3
Trading Notice—Pafford & Co.
Reading Notice—Vinol.
Reading Notice—Hyomel Co. 2
Chattel Mortgage Sale—Jas. S. Curran.
Voters' List—D. W. Roblin.
Business Chance—H. B. Wartelsky.
Correction—J. W. Metzler.
Legal Notice—Mowatt Bros.
Executors' Notice—H. M. Deroche, K.C.
Flour—J. F. Smith & Son.
Coal—Chas. Stevens.
Harvesting Tools—J. G. Fennell.
Flour—McKim & Co.
July Clearance Sale—The Robinson Co.
Come to Kingston—Steacy & Steacy.
Big Reductions—Graham & Vanalstyne.
Saving Prices—J. J. Haines.
Shirts—Meagher Bros.
Hammocks—Meintosh Bros.
Summer Suitings—D. J. Hogan & Son.
Notice—Vaglaves Bros.

JULY CLEARANCE SALE

Overstocks Conduce Sharp Reductions--Prices Very Low--A Massing of Economies--Sale Will be a Record Breaker.

We will not mince words. We will state conditions and give the facts without any frills. We are greatly overstocked with all sorts of warm weather wearthings—so we radically underprice. Never have such vast assemblages of fine goods participated in the July Clearing Sale.

Now's the time to clear decks—to effect riddance, to remove obstruction. There is much to move—hence much of price-reducing.

Prices have been deeply cut. Every department—every stock is effected. All Summer goods must go—all Summer goods will go, and at a lively rate.

Everything Summery joins the whirl. Selling will begin with a rush. Come early while assortments are complete.

Sale Begins Saturday, July 11th, and Lasts Two Weeks

EXTRA SPECIAL TIME SALES.

WHEELS WITHIN WHEELS, BARGAINS THAT ARE EXTRAORDINARY, QUANTITIES ARE LIMITED. TO MAKE SURE OF GETTING THEM BE HERE PROMPTLY AT HOUR ANNOUNCED.

Saturday, July 11th Gingham Sale.

1200 yards check and stripe Dress Ginghams, regular 12½c and 15c yard. Staple standard qualities. Time, 10 o'clock. Rush Sale Price, 10c. yard.

(See Windows.)
(Time, 10 o'clock.)

Tuesday, July 14th Drapery Sale.

1000 yards White, Art and Printed Drapery Muslins for curtains and bed room coverings. Time, 10 o'clock. Rush Sale Price, 7c. yd

(See Windows.)
(Time, 10 o'clock.)

Thursday, July 16th Dress Muslin Sale.

Thirty pieces of dainty Muslins, well assorted in patterns and colors. Regular values up to 20c. yard. Time, 10 o'clock. Rush Price, 11c. yard.

(Time, 10 o'clock.)

Saturday, July 18th Japanese Mattings.

Ten rolls Cotton Warp Japanese matting, well assorted in patterns. The regular price is 25c. yard. Sale Price will be, yard ..... 15c. or 40 yards for $5.00

(Time, 10 o'clock.)

Women's Jackets.

Regardless of the season, you cannot afford not to add a new Jacket to your wardrobe when such genuine, surprising bargains are offered you. To make a rapid and complete clearing of short Spring Jackets, we will sell any Women's Spring Jacket (cloth) in the house, comprising Black and Fawn, regular $7.50 to $17.50, July clearance, $5.00.

Black Silk Jacket—One only, size size 36, $17.50 for $10.00.

Black Silk Eton—One Black Taffeta, white satin lining, size 38, $12.00 for $5.00.

Stylish Suits.

Even "ordinary" Suits would be cheap at these prices. But these garments are way above ordinary in style and workmanship, and are therefore, all the more irresistable.

Any of the dark suits are just as useful for fall wear as for present use. The price we put on light weights does not cover cost of skirt alone.

Range 1—Plain green, navy and tweeds, $10.00 for $7.50.

Range 2—Dark fancies, $20.00 to $25.00, for $15.00.

Range 3—Light weight suits, regular $10.00 to $30.00, for $5.00.

Shirt Waist Suits.

Twelve washable shirt waist suits, made of pretty ginghams and zephyrs regular $3.50 to $6.00. To clear, $2.98 each.

Dark Dressing Jackets.

About 10 dark muslin jackets, 90c. for 39c.

Corsets.

Its only at Clearance time—and at this store—that you ever see the best known makes of Corsets priced so far below regular. Not many sizes in any one line but most sizes are represented in the group shelved for July Clearance.

Wash Goods.

Exceptional varieties, embracing a magnificent range of beautiful weaves —prices lower than they can be bought for at wholesale to-day. That is the wash goods news of the big July Clearance Sale.

DUCKS, 12½c and 15c for 10c — the lines subject to the July Clearance price. They will be arranged in lots suitable for Waists, Skirts, Shirt Waist Suits and Dresses. You may choose from such fine materials as Voiles, Panamas, Amazons, Broads, Serges, Broadvoiles, Eoliennes.

GALATEA, 20c. for 15c.—Blue and white stripe. July Clearance, 20c. for 15c. yard.

PRINT, 12½c for 8c. yard—25 pieces yard wide Print, a splendid width for quilts and aprons, not saying anything about shirts and dresses July Clearance, 8c. yard.

REMNANTS. — A table is loaded with the ends of the season.

MADRAS SHIRTING — Blue and white stripe, regular 20c. for 15c. yd

CHAMBRAY — Plain Mauve and Cadet blue, 15c. yard.

White and Colored Linens For Jacket Suits.

Have you a linen suit for vacation? From a style standpoint be sure and take with you a wash suit.

The suits that hang best and hold their shape are made of linen. Stripes and towelling like checks make stylish looking garments.

Beautiful Silks.

Among our beautiful stylish colored and fancy Silks the boldness of our July Clearance price-cutting is strikingly demonstrated. It has been a splendid silk season. The result is that we have a great many part pieces. These are measured up and tickets attached to each, showing length, the original price and the July Clearance Price. Waist and skirt lengths will be well represented in Shantungs, Satins, Liberty, Taffetas and Fancies.

Dress Goods.

Judge the extraordinary savings offered you in the great Clearance Sale by the reductions we have made in these first quality, seasonable and fashionable stuffs.

Grouped on a table you will find the lines subject to the July Clearance price. They will be arranged in lots suitable for Waists, Skirts, Shirt Waist Suits and Dresses. You may choose from such fine materials as Voiles, Panamas, Amazons, Broads, Serges, Broadvoiles, Eoliennes.

WATCH FOR JULY CLEARANCE TICKETS ALL THROUGH THE STORE

Millinery.

At prices hardly representing the bare cost of materials used in their make-up. Take your choice of trimmed and untrimmed hats in every present-day style, shape and shade.

Untrimmed Hats—All hat shapes not trimmed to go without reserve. HALF PRICE.

Flowers—Every flower in the department up to and including those at 75c. bunch. Your choice, 15c. bunch.

Trimmed Hats.—Every day we will add to the show room tables new hats trimmed to sell at July Clearance Prices.

Hosiery.

It's a luxury to have a fresh pair of stockings for every day during the summer. Everyone can enjoy that luxury by buying now when six pairs are offered at the usual cost of three four or five! These are first qualities of course.

Hosiery bargains will be on display at Hosiery counter. Some Women's Fancies will be 35c. and 50c for 25c. A case of Women's plain black, regular 20c., will be 15c. a pair. Another case of our famous two for quarter line were placed in stock to-day.

Women's Long Lisle Gloves White.

Extra fine quality long white lisle, $1.25 for 75c. pair, and 75c. for 50c. pair.

Bleached Sheeting.

68 inch Bleached Twill Sheeting at 20 cents yard.

Tapestry Table Covers.

19 Table Covers, sizes 2 yards and 2½ yards square, are booked for clearance. A saving of [illegible] from 50c. to $2.00.

(In Carpet Room.)

Undermuslins.

We must emphasize the fact that these nether garments are through. It up to our well-known street quality standard—else you might be led by the sale prices, they bear. Come expecting extra value.

White Goods.

Under ordinary market conditions our sale values in white goods would be surprising. In view of present high cost it is no exaggeration to call them amazing. One great thing we mention is a lot of plain white Batistes, Persian Lawns and Barred Muls. Regular up to 40c. July Clearance, 25c. yard.

Carpets and Rugs.

The July Clearance brings within easy reach of all Carpets and Rugs of the most beautiful and durable quality. No better time in all the year for dressing up the floors. Not everything reduced by any means, but if you are interested, our carpet chief will be very pleased to point out the specials.

Waists.

If you do not now buy all the Waists you need for the entire summer, you'll pay much more for less beautiful and stylish models after the July Clearance has ended. All are arranged on tables. You can see at a glance the saving.

WATCH FOR JULY CLEARANCE TICKETS.

The Robinson Co., Limited.

Is Napanee's Greatest Dry Goods Store. Napanee, Ontario.

ONTARIO ARCHIVES
TORONTO

Cool Clothes!

City people are flying to the country, and country people are fleeing to the city—each and all in search of comfort and change.

We're going to stay right here and provide both with comfortable summer wearables.

Suits of Serge, Homespuns, Tweeds, Etc.

Two and three-piece styles—$3, $4, $5, $7.50, $10 and $12.

The Suits from $7.50 up are correctly cut and well tailored, and some very neat patterns.

Choice Negligee Shirts, 75c, $1,,$1.25, up to $2.

Summer Underwear in 4 or 5 different makes and weights — 35c, 50c, 75c and $1.00.

Handsome Hosiery—25c, 35c and 50c.

Summer Washable Neckwear, Suspenders, Belts, White Duck Pants and an endless variety of Summer Vests.

Children's Straw and Linen Sailors and Galateas.

Ladies' Linen Caps, Boys' Balbriggan Underwear and Bathing Suits.

WE'VE EVERYTHING FOR MEN'S SUMMER COMFORT. EVERYTHING THAT'S RIGHT, AND WANTED THESE DAYS.

In Our Tailoring Department

We are showing some beautiful suitings for summer wear.

The goods are correct, and we make them to your liking. Try us with a trial order.

"A perfect fit guaranteed."

J. L. BOYES

Plenty of Drain Tile at the Napanee Brick Yard. 27tf

Plymouth Binder Twine, sale to use. Always reliable. Every ball guaranteed. BOYLE & SON.

—Moonlight to Glen Isle on Tuesday, July 14th. Str. Aletha leaves at 7.30 p.m. Tickets, 25 cents.

—Belleville and 12 O'clock Point for 25 cents, on Tuesday, July 14th. Str. Aletha leaves at 8.30 a.m.

—Mr. Andrew Coulter, Tamworth, died on Monday 6th July, deeply lamented. Obituary notice in next week's Beaver.

—Mr. John Pearson on Tuesday afternoon had the misfortune to slip while hauling out logs for The Rathbun Co., breaking a rib.

—The congregation of St. John's Anglican church, Camden East, have decided to hold a lawn social on the evening of the 22d July. Particulars next week.

—Mr. Charlie Garrison, of Marvem, has improved the appearance of his place by giving all the buildings a coat of paint.

—The brick house on Bridge st., occupied by Mr. W. A. Bellhouse, has been sold to Mr. H. Warner to Mrs. John A. Fraser, of Frankford, who will occupy the same about the first of October.

—The Grand Chaplain of the Orange Order will, by invitation, deliver an address to the Enterprise and Sydney Lodges in St. John's church, Enterprise, at 2.30 p.m., on Sunday next, 12th July.

—Mr. Peter McCoy has secured a fine car load of horses for his work on the Grand Trunk Pacific. He will ship them to Fredericton, N.B. He have also purchased a fine team from Mr. Chas. Hambly, River Road.

—On Sunday next, July 12th, the members of the Loyal Orange Association of Napanee, will attend Divine service at the Salvation Army Hall. The Rev. Mr. White will preach. The service will commence at 3 o'clock in the afternoon. The public are cordially invited.

—They say a Smith's Falls young lady fell into the river and would have been drowned had she not had enough presence of mind to unpin her "Merry Widow" sailor, turn it upside down, climb on board and paddle ashore. Surprise party soon hers for a bath tub, but the next we've heard of them doing in Almonte is hanging the washing out on the rim.

SEE THE

Stamped .....Waists

With material to work, all for $1.00.

New designs for Embroidery Waists and Suits

M. L. Allingham

If you use Ales, Wines or Liquor, why not get the best by buying them from Jas. Fitzpatrick, John street. All the best brands in Foreign and Domestic goods, at prices that are right. 'Phone 102.

Doxsee & Co.

NEW SILK SKIRTS, NEW SILK BLOUSES, NEW LAWN AND MUSLIN WAISTS.

Millinery

New Hats, New Feathers, Flowers, Osprey and Agrettes.

Doxsee & Co.

The Leading Millinery House.

MILLHAVEN.

The men are very busy cutting hay. They report a good crop.—Miss M. Baker is renewing old acquaintances at Metztree's Corners.—Miss McCaskey, Rochester, is spending the summer months with her aunt, Mrs. And rew Steele.—Mrs. Amey, Kingston, is visiting her brother, Wm. Armstrong.—Mr. and Mrs. Robert Frink spent Sunday at F. Collins'.—Miss Jennie Baker was successful in her piano exams. on Friday last at Napanee.—Mr. and Mrs. Philips, Sarnia, were the guests of Chas. Forward recently.—Mrs. Yeatman, Ottawa, and Mrs. Clark, Collinsbay, are visiting at J. F. Baker's.

A man and four children were killed at Los Angeles when an electric car struck the wagon in which they were riding.

OBITUARY.

A very sad death took place on Wednesday, early last, in our village. Mrs. L. M. Rix, a victim of consumption, passed away to her well earned rest, but left a sorrowing husband and six small children behind to mourn her loss, the eldest a girl of 12 years, being left to act as mother to the youngest, a boy of 1½ years.

ENTERPRISE.

Rev. Jones will preach to the Orangemen on Sunday next.—Mrs. Jas. Milligan has returned, after visiting friends at Bath.—A little visitor at A. Walker's; it's a girl.—Don't forget the lawn social on Mr. Nelson Bell's lawn, on Wednesday evening next, under the auspices of the Epworth League. Good programme and refreshments. Admission, 10c. and 15c.—Two little boys, Ross and Kenneth, sons of Mr. and Mrs. Henry Davey, were accidentally drowned in Carman creek, east of the village.

COUNTY ROAD BUILDING.

I am not at all surprised to know there is still one man in the united Counties who has no ambition or pride in good road making, and am sorry he comes from Camden, and signs his name W. J. Delmage. Am glad is it not Talmage for the gospel of that Rev. Gentleman was believed while the things spoken of by this gentleman is visable yet unconvinable, because the facts are lacking in proof, and the road building he complains of is being done by a man that understands the business and in less than six months he, the complainant, will agree that it was a good job and money well expended. Road building is like house cleaning or summer fallowing; you need to turn things upside down and make quite a dust to accomplish good. The same road engineer did work in Camden, Richmond, Sheffield and Ernestown in 1907, and was highly complimented by the Government engineer and Ex-Warden Gallacher and others. The Government man's only complaint was that we built our roads too wide. On account of having so much road in the country he claims the width from ditch to ditch should not be more than 18 or 20 feet at the most, and well rounded up in order to keep the road bed well drained and dry. I observe Mr. Delmage says the water now runs down the ditches. I wonder where it should run? It formerly went in the centre of the road. Again he speaks of the trains crossing and re crossing on account of the gravel being well broken and put on straight. Would it not be better for people to drive in like manner? Well, ere this letter is in print probably our friend, Mr. Delmage, will be converted to the new system of road building, and instead of filling up one mud hole and making two, we fill up all the holes and make none. Camden to-day has some of the best roads in the County, and in ten years' time it will be the best in the Province if done under the present road system.

Thanks, Mr. Beaver, for the above space.

Yours faithfully,

UMPIRE.

July 8th, 1908.

CHEESE MARKETS.

July 7th—Sherbrooke, 11½c. Stirling 11 9-16c. and 11½c. Lindsay, 11½c. Madoc, 11½c. and 11 9-16c.

WILKINSON

Farmers are busy at their haying, and all report a good crop.—The R C annual picnic, which was held at Carmanville, was a grand success.—Our school is undergoing repairs, which will be a great benefit to the school.—A number from here went on the pilgrimage to Ste. Anne's.—Mrs. J. Dillon is on the sick list.

WOLFE THE HERO.

Wolfe is one of the most attractive of heroes, and his conquest of Quebec was one of the most brilliant of military exploits. But the By-stander cannot help expressing his sympathy with the "Looker-On," who in The World deprecates the commemoration of war; at this juncture especially, when a marked effort is being made by the high Imperialist partly to stimulate the military spirit and persuade the people to spend their earnings in the increase of armaments. War, if it has been sometimes inevitable and given birth to grand characters and deeds which command our admiration, has been the bane of progress and the arch-enemy of civilization. Trace wars to their causes and their consequences and this will appear. The indirect and remote effects have been more baneful than the bleeding of blood on the field of battle. French Canada was invaded to rid the English colonies of a formidable neighbor. So it did, but shrewd observers at the time foresaw what the result would be. The colonies on the first occasion struck for independence, of which Samuel Adams and his set had already been dreaming. Then came the war between the colonies and the mother country. Into that war France went for vengeance, thereby making herself bankrupt, which up to that time she had not been, for though her finances had been in a bad state, they had not been past redemption, and might certainly have been redeemed by such a master of finance as Necker. The results were the fall of the French Monarchy and the French Revolution with its Napoleonic wars and its yet unexhausted avalanche of evil. To exclude the military sentiment in the coming celebration of the battle on the Heights of Abraham would, of course, be impossible, but we look with confidence to the good feeling and good sense of the Governor-General to keep its manifestations and provocations within tolerable bounds.—A Bystander, The Weekly Sun, Toronto.

GETTING AHEAD OF NATURE.

The natural eye-sight may become defective, but it is the special work of Optical Science to make up for the loss. Impaired vision scientifically corrected at The Medical Hall.—Fred. L. Hooper.

MGR. FARRELLY DEAD.

Venerated Priest of King-ston Diocese Passes Away.

Belleville, Ont., July 8th—At an early hour this morning Right Rev. Monsignor Farrelly passed away in this city, after some months illness. The reverend gentleman was 81 years of age, and was born in County Cavan, Ireland. He was ordained in 1851 and for a time was rector at Aspodel and Lindsay. For 34 years he presided over St. Michael's Church, this city. Owing to ill-health he resigned two years and a half ago, living here in retirement. In the year 1901 the ref. father celebrated his golden jubilee. At various times the deceased administrated the affairs of the Kingston diocese during the absence of the bishops.

KEEP YOUR FEET OFF YOUR MIND

For tired, sweaty, swollen, offensive smelling feet, caused from hot weather, old boots, new boots, or no boots, you can get immediate relief in Nyal's Eazo-pay, will do it. Sold in Napanee at Wallace's Red Cross Drug Store. 25c for a larger can.

GOODWIN—SKINNER.

A very pretty wedding took place in Camden East Methodist church on Wednesday afternoon at three o'clock, when Margaret Estella, only daughter of Mr. and Mrs. Jas. Skinner, was married to Thomas Edward Goodwin, Toronto. The church was handsomely decorated with ferns and Marguerites, the bridal party standing under a floral suspended from an arch of evergreens. Rev. Mr. Williams performed the ceremony. The bride, who was given away by her father, looked unusually lovely in a dainty gown of ivory white silk crepe-de-chine semi-princess, over a polish-de-soie guimpe with chiffon trimming, with which she wore a wreath of orange blossoms and veil, and carried a shower bouquet of white roses and ferns. She was assisted by her cousin, Miss Lelia Davey, Wilton, in white silk with lace trimmings and white mohair hat, carrying pink roses. Miriam Gallagher, Toronto, cousin of the bride, dressed all in white, was flower girl, carrying a basket of Marguerites which she scattered before the bride. Mr. Verner Cambridge, Toronto, was groomsman. After the ceremony a reception was held at the residence of the bride, and groom received the guests in the drawing room when the alcove was transformed into a rustic bower for the exchange of bride and Marguerites. Miss Myrtle Gallagher and Miss

CARTER'S LITTLE LIVER PILLS.

CURE

Dick Headache and relieve all the troubles inci-dent to a bilious state of the system, such as Dizziness, Nausea, Drowsiness, Distress after eating. Pills in the Vials, &c. While their most remarkable success has been shown in curing

SICK

Headache, yet Carter's Little Liver Pills are equally valuable in Constipation, curing and pre-venting this annoying complaint, while they also correct all disorders of the stomach, stimulate the liver and regulate the bowels. Even if they only

HEAD

Ache they would be almost priceless to those who suffer from this distressing complaint; but fortu-nately their goodness does not end here, and those who once try them will find these little pills valuable in so many ways that they will not be willing to do without them. But after all sick head-

ACHE

is the bane of so many lives that here is where we make our great boast. Our pills cure it while others do not.

Carter's Little Liver Pills are very small and easy to take. One or two pills make a dose. They are entirely vegetable and do not gripe or purge, but by their gentle action please all who use them.

CARTER MEDICINE CO., NEW YORK.

Small Pill. Small Dose. Small Price.

FRUIT CROP REPORT.

Weather Conditions—The weather conditions throughout the Dominion for the past month have been generally favorable for fruit. The first three weeks were exceptionally dry in the fruit districts of Ontario, but occasional showers after the 20th have prevented serious injury except that the samples of strawberries in some cases are not as large as usual. Light frosts on the 15th did only a very slight damage. Nova Scotia and Prince Edward Island have had exceptionally favorable weather. British Columbia, though the wealth it was cool and wet till the early part of June, conditions were not much affected. During the latter part of the month the temperature has been higher with occasional showers.

Apples—Prospects are not so good this month as last. The set of fruit was not as good as was expected, and the dry weather has produced a check during June drop. A fair estimate of the present conditions could be an average or slightly above the average crop of early and fall apples, with winter apples somewhat below a medium crop. Insect pests, especially the larger species, are not in Ontario, such as the cankerworms of Hastings, Durham and Northumberland, have rather a habit of attacking winter apples.

Speaking generally for the whole apple belt, Spies, Baldwins and Greenings will be light or very light. Kaster a medium crop. Ben Davis nearly a full crop. Greenings a medium crop, the Famouse about the average almost everywhere and at least an average crop of fairly clean, good sized fruit in the Ottawa and St. Lawrence valley.

In Nova Scotia the prospects for the apple crop as a whole are particularly good, and bearing a heavy crop for the Gravenstein. There are no noticeable conditions in British Columbia, the prospects showing a medium crop.

Pears and Plums—The prospects for pears and plums are only medium. Bartletts and Kieffers have the best showing.

Peaches—Early varieties will be fairly abundant, somewhat above the average, late varieties a medium crop. In the early varieties Alexander, Early Rivers and Triumph are counted bearing full crops. Of the latter varieties, St. John will be only a medium crop, the Early Crawford light. Smocks and Elbertas show for something over a medium crop. The Elbertas are bearing heavily where they were sprayed for Curculio, those not sprayed have in many cases been a very light crop.

Cherries—The prospects for cherries are excellent. Should there be plenty of moisture during June there seems nothing in the way of a full crop this year.

Grapes—Sweet cherries will be somewhat scarce, sour cherries more plentiful.

Grapes—Grapes look well and promise a full crop.

Small Fruits—With a moderate amount of rain small fruits will likely give a large crop. The conditions are so favorable over all the fruit producing sections that the aggregate of the crop will likely be very large.

Insects—Insects are not more prevalent than at this time last year, and fungous diseases are not specially in evidence. Up to the present time most injury has been done by the Cigar Case Bearer, the Bud Moth, Canker Worm, Green Fruit Worm and Oyster Shell Bark Louse.

Foreign Crop Conditions—The United States will have a fairly good average crop, but very generally distributed over the apple growing districts. The prospects for stock suitable for marketing during the winter months will be indirete about an average crop or somewhat less.

The prospects in Great Britain and for the fruit crop generally are particularly good, and there are no adverse conditions reported from the Continent.

A. McNEILL,
Chief Fruit Division.

Ottawa, June 30th, 1908.

PILES

Mr. Alfred Brown, of Merriton, Ont., says:—" For six years I have not known what it was to be free from pain. No one ever suffered more from itching bleeding Piles than I did and I tried everything to get cured but failed. One day a friend of mine who had been cured with Zam-Buk gave me a part of a box to try, and the relief I got was simply wonderful. I bought a supply and before I had used it all I was entirely cured of Piles."

Of all druggists and stores, 50c.

ZAM-BUK
RELIEVES & CURES

Camp Le Nid.

The restful quiet of Camp Le Nid was disturbed about noon on Sunday by a alarm being given that a balloon was coming from the direction of Picton near enough on earth than is the custom for such vehicles to travel. Sure enough there it was like a huge orange drifting before the breeze, gradually nearing the surface of the water. When opposite Bygott's Point it suddenly dropped almost perpendicularly until the basket was a few feet from the surface of the bay. It was quite evident there was trouble ahead and as one Irishman in the party expressed it, they were going to land in the water whether the launch was immediately pushed out and went to the rescue. Many eyes had been watching the mysterious strangers, for then other launches darted out from behind Glen Island. Messrs. Fraser and Gordon from Picton were the first to render assistance, and in a few minutes the four landlubbers were all about his prostrate monster lying on the surface of the bay. The rail had been hitched to the balloon and endeavored to tow it ashore, but was unable to make an impression for then the Indian from Glenora soon took the matter in hand with his steam yacht and after a hard struggle managed to tow it ashore near Thompson's Point, and with the aeronaut in his craft and took it to Glen Island, where the aerial traveller had been taken immediately after their rescue from the water. They proved to be Prof. Hugh L. Case, of Chicago, and C. H. Pirripe, a reporter on the Inter Ocean. They were contestants in the international balloon race and had left Chicago at 6.30 Saturday morning. They had had a very exciting trip. All went fairly well until they were in the vicinity of Consecon, when the balloon shot upward to a height of seven and one-half miles. Their bodies became inflated and with the blood oozing from every pore they dropped insensible to the bottom of the basket. The balloon did not maintain the best attitude for any length of time, so the aeronauts would not have survived to tell the story. When dropped in the bay they had donned their life preservers. They were turned over to Mr. Durnell, the genial proprietor of Glen Island, who attended to their wants and humor ously remarked, "It beats a boat and they will devise means to get here." After some refreshments and sleep they appeared none the worse for their perilous adventure. Mr. Pirripe dropped in the bay but had donned their life preservers. They were turned over to Mr. Durnell, the genial proprietor of Glen Island, who attended to their wants and humor

TRANSPORTATION.

LAKE ONTARIO AND BAY OF QUINTE STEAMBOAT CO., Limited.

1000 Islands, Rochester STEAMERS

North King and Caspian

R & O Hamilton, Bay of Quinte Montreal Line

Steamer "Belleville"

Weekly Service.

ONTARIO AND QUEBEC NAVIGATION CO., LTD.

Steamer "Alexandria"

STR. REINDEER

NO MORE 35c NO LESS

GRAND TRUNK RAILWAY SYSTEM

From Napanee

Via Chicago and St. Paul

To	1st Class.	2d Class
Winnipeg, Man.	$32.20	$21.00
Portage la Prairie, Man.	31.65	21.85
Brandon, Man.	31.20	23.00
Regina, Sask.	38.35	27.40
Saskatoon, Sask.	38.35	28.35
Prince Albert, Sask.	40.25	30.85
Edmonton, Alta.	54.30	34.85
Calgary, Alta.	54.80	37.55

Intermediate rates to other points

Canadian North West. Trains now run through St. Clair Tunnel by Niagara. Choice of seven lines Chicago to St. Paul, and three to St. Paul.

J. J. BOYES, Ticket Agent.

Licenses.

A Good.... Reliable Watch

EVERYONE'S DELIGHT.

WE SELL SUCH!

Hambly

TON COLLEGE

OVER

DENISON

Chas. Fisher

The Napanee Music Depot

A good Piano is becoming more and more every day a household necessity. With a life long experience of first-class music I am able to advise you as to the best instruments to be had.

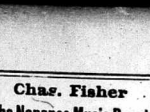

I shall be glad to wait upon you and arrange for your own piano or organ in exchange.

Violins and all accessories. Gramophones. Sheet Music in great variety. Stationery. Books. Souvenir Cards. Pictures. Mouldings.

Picture Framing

(A specialty.)

Closed every Wednesday at 12.30.

HAIR TELLS CHARACTER.

Color of Hair Said to Indicate a Person's Temperament.

Many people believe that blonde, or light hair denotes affection and dark hair constancy. A person without hair is most devoid of character, far from it. The disposition of the average baldheaded man is to show such solicitude for the welfare of others, that he neglects himself. A germ causes baldness. Prof. Unnaursaud, of Paris, France, inoculated a rabbit with Dandruff germs, causing it to become totally bald in five weeks' time. To rid the scalp of these dangerous germs it is necessary to apply Newbro's Herpicide.

"Destroy the cause—you remove the effect."

Sold by leading druggists. Send 10c in stamps for sample to The Herpicide Co., Detroit, Mich.

T. B. Wallace, Special Agent. Two sizes—50 cents and $1.00.

BETHEL.

The campers are having great luck fishing at Varty Lake. They say they caught pike weighing sixteen pounds.—Mr. and Mrs. F. Rose, of Westbrook, and Mr. and Mrs. Stewart and family, of Camden East spent Sunday at John Alcombrack's. —Mr. and Mrs. Frederick McWilliams and daughter spent a couple of days with Sydenham, guests of J. McRory. —Mr. and Mrs. Jessie Lee spent a week with their daughter near Belleville.—Roy McWilliams, Belleville, is visiting at his home here.—Mrs. James Camden East, is spending a few days with her niece, Mrs. W. McWilliams.—Mr. A. Ward, Harrowsmith, made a flying visit to C. Embereley's, with his new automobile.—Mr. C. Snider, Napanee, visited his parents here on Sunday.—Mr. Z. Embereley is making some improvement on his barn. Will Edgar is placing a track in Levi Salisbury's barn.—Mr. Salisbury purchased the cat and outfits from H. J. Rood.—Mr. J. Robinson lost a cow by lightning last week.—Mr. J. Bell, Desmond, spent a day recently at J. S. Galbraith's.—Don't forget our lawn social on July 9th, at J. B. Alcombrack's.

Pills are easily and quickly checked with Dr. Shoop's Magic Ointment. To prove it we will mail a small trial box of it absolutely free. Simply address Dr. Shoop, Racine, Wis. I surely would not send it if I was not certain that Dr. Shoop's Magic Ointment would stand the test. Remember it is made especially and solely for itching, blind, bleeding or itching piles, other external or internal. Large jar $50. Sold by T. B. Wallace.

MOUNT PLEASANT.

We were favored with two very fine showers, which make vegetation look up and everything is coming on fine.—Mr. J. H. Allison spent a few days this week at Campbellford, visiting her daughter.—Mrs. W. Dalsteich—Quite a number from here spent Dominion Day in town.—Hay harvest has begun and the song of the mower is heard in Sour midst.—Messrs. M. Oliver and C. Hawley attended the barn raising at Mr. Kimmerly's, Front Road.—Mr. J. Weldon also Miss B. Bowen, Gananoque, are visiting at Mr. F. Bowen's.

Don't buy paint for your house from anybody that can't tell you what the paint is made of and why. Martin-Senour 100 per cent. Pure Paint is Pure Lead, Zinc, Linseed Oil, Turpentine Dryer, Coloring Matter, and nothing else.

Any painter will tell you these are the best materials, that's why.

T. H. WALLER, Napanee.

SULPHIDE.

The Nichols Co. are talking of building a new road and opening up a street.—It will run from the front of Quinn's store to the C. P. R. depot.—Miss Ann.—Some of our local sportsmen say that mosquitoes are biting faster than fish: at least were they on Saturday last.—The Nichols Company added a fine horse to their equipment last week.—There was a splendid opening in this town for a blacksmith shop, and it would be a benefit to the place.—Weather conditions are good for haying, and several new mowers are busy in the neighborhood.

A large number of Canadians and friends of Canada attended the Dominion Day dinner in London.

County Correspondence

An Interesting Page of News From Our Village Neighbors.

BREWERS' MILLS.

Everything looks prosperous after our last rain.—A few of our farmers have commenced haying and report a fairly good crop.—The passenger boats, the Richlieu, King and Queen, are passing through daily.—A number from here attended the strawberry festival at Sand Hill last Friday evening, and report a good time. —Miss Cambridge, of Kingston, is spending a few days at A. Elliot's.—Our popular school teacher, Miss E. Gallagher, has returned to her home at Wilton for the holidays. She will be greatly missed from our midst.—Mr. F. Anglin made a flying trip to Kingston last week.—Mr. H. Haggarty is sporting a new buggy. Girls, who will have the first drive?—Rev. McConnell has taken up his duties as pastor of the Pittsburgh circuit. We extend to him a hearty welcome.—Ice cream will be served on the lawn of A. Elliott every Saturday. Everybody welcome.

When you go shopping don't simply say "A pound of tea," because you can secure better tea, more delicious tea, if you only ask for "Salada."

DESMOND.

Owing to a sudden call home, our teacher, Miss Lois E. Babcock, held the promotion examinations on Friday, June 26th. The successful candidates were as follows, in order of merit:

From Second to Third—Florabel Shane, Marion Shane, Gertrude Buck

From Pt. II. to Second—Emily Buck, Blanche Buck.

Desmond post cards in tinsel for sale at Mrs. Ellis'.

WAGARVILLE.

The recent rain on Saturday evening was exceptionally grand.—Miss Cora Wagar is spending a few weeks with Bothe.—Misses Stella Benn and Josephine Wagar have returned to Watertown, N.Y.—Little Eletia Kirkham, who was very sick on Sunday, is recovering slowly.—Messrs. Fred Campbell and Geo. Peters, of Peter's Crossing, were the guests of Mr. Cronk, on Sunday.—Mr. Walter Lewis and Miss Viola Storms spent Sunday at Mr. and Mrs. J. VanVolkenburg's.—Mr. McLean.—Mrs. E. J. Walker, of Mississippi, is visiting her relatives here.—Miss Edith Cronk, who was learning dress-making, is home for a few weeks' rest.—Mrs. A. A. Wagar of and Mrs. J. Babcock are visiting friends and relatives at Echo Lake.—Mrs. W. McCumber, who has been sick, is still the same. She has the sympathy of the surrounding community.—Mr. Thomas McCumber has returned home to spend some time with his mother.—Mr. and Mrs. Frank Wagar, blacksmith, is all smiles; it's a boy.—Chicken pox is raging in our neighborhood.—Mr. and Mrs. Clinton Wagar and Mr. Martin York attended church at Echo Lake on Sunday.—Service on Sunday next will was also conducted by the Rev. Mr. Crow. Also glad to see such a large crowd. Hope it may be larger in the future.

CHAMBERS.

Farmers are busy in this locality, cutting hay, which is quite a good crop.—Mr. and Mrs. Alfred Scrimshaw and children spent Sunday with his brother, Bay Road.—Those showers are a great help in all in these parts.—Miss Ida Smith, Kingston, is home for her holidays.—Miss Bertha Gould, Leinster, P. S. T., came home on Wednesday to spend her holidays.—Mr and Mrs. S. Bailey, Kingston, at their nieces, Mrs. W. H. Smith.—Mrs. Seymour Smith and daughter are spending a week in Odessa with some friends.—Mrs. Knox, Picton, is the guest of Mrs. Fred A. Perry, for a week.—Mr. and Mrs. Jonas Chambers, Wellington, Ont., was the guest of Mr. W. Chambers, last week, and returned to his home on Thursday.—Miss Alice Chambers spent Wednesday in town.

ASK YOUR DOCTOR.

He will tell you that Scott's Emulsion gives purity to the blood and vitality to the nerves. He will say that it is the best tonic in the world for chronic coughs and colds.

HONOR ROLL.

Dorland.

Fourth class—Maggie White 2251, Florence Gallagher 1593, Grace Gallagher 1470.

Third class — Lulu White 2516, Arthur Flower 2377, Myrtle Humphrey 2196, George Mellwaine 2078, Mabel Bruce 2052, Anita Gallagher 2043, Beatrice Mallory 1956, Basil Mallory 1333.

Second class—Valda Gallagher 652, Edith Bruce 631.

Pt. II., sr.—Sanford Simmons 492, Frank Mallory 453, Allan Pouston 113.

Pt. II., jr.—Edward Gallagher 628, Ross Humphrey 465.

Pt. I., sr.—Clarence Davis, Vera Gallagher, Stanley Flynn.

Pt. I., jr.—Grace Mallory, Stratton Gallagher.

Seperate S. S. No. 5, Sheffield.

Sr. Fourth Class—Percie Neville.

Sr. IV.—A. Ward, M. Hopkins, R. Flynn, A. Lynch, E. Palmer, J. O'Brien, A. O'Neill.

Jr. IV.—K. Evans, C. O'Neill, B. Flynn, Ann.—Some of our local sportsmen say that mosquitoes are biting faster than fish: at least were they on Monday last.—The Nichols Company added a fine horse to their equipment last week.—There was a splendid opening in this town for a blacksmith shop, and it would be a benefit to the place.—Weather conditions are good for haying, and several new mowers are busy in the neighborhood.

SR. III.—S. Gillen, H. Ward, V. Bryers, F. Evans, S. Flynn, E. Hunt, Moody, E. Hunt, J. Flynn, C. Hunt, A. McCormack.

Pt. II.—D. Pruse, M. Hayes, A. Powers, J. O'Neill, V. Powers, A. McKeown, M. Flynn, L. Byrnes.

Pt. I.—Percy Hopkins, J. Powers, Pt. I.—I. Ward, A. Hopkins, M. Hunt, E. Ward, O'Neill, G. Hayes, T. Gafney, A. Palmer.

Eighty Montreal children died last week, largely from the effects of the heat.

WILSON'S CROSSING.

The splendid refreshing showers, which we have had lately have kept vegetation in good shape, and everything looks well.—Mr. and Mrs. Charlie Graham were recent guests of Mr. and Mrs. Tom Reid.—Mr. and Mrs. Jay Switzer and family, Bath, spent Sunday and Monday at his uncle's, Mr. Robert Switzer, and called on their old neighbors.—Mr. Phil Wiseman and sister, Marlbank, spent Sunday afternoon at Mr. Switzer's.—Mr. and Mrs. Wm. Clancy and little granddaughter dined with Mr. and Mrs. Pat. Murphy, Sunday.—Mr. and Mrs. Wm. H. Hinchey spent Saturday in Napanee.—Rev. Mr. Henry, Tamworth, and Mrs. Robert Switzer and sister, Mrs. Haynes, Toronto, took tea with Mr. and Mrs. Wm. Haynes, on Friday.—Glad to say Mrs. Thos. Haynes is feeling a little better.—Mr. and Mrs. J. Coutsins and family spent an evening last week at Mr. Robert Switzer's.—We feel glad to say Mr. M. H. Switzer is now improving.—Mr. and Mrs. Tom Scanlin spent a day last week with her mother, Mrs. Evans, Moscow.—Mr. and Mrs. Thomas Jackson Mr. Rockwell Lockwood and Miss Gladys Jackson called on Mr. and Mrs. M. H. Switzer, one evening last week.—I wonder if the fishing at Mud Lake is good at present. There must be some attraction out that way.

PROMOTION EXAMINATIONS.

Little Creek

Third to Fourth—Orvil Billenbeck, Florence Graham, Mabel Bowen, Arthur Jayne, Bruce Jayne, Harry Walsh.

Second to Third — Myrtle Jayne, Bessie Baird, Hugh Walsh, Vincent Walsh, Samuel Robinson.

CELIA VANDERVOORT

Camden East.

From Third to Fourth—Ford Walker, Mabel Gardaner, Rupert Dargavel, Ogden Hinch.

From Second to Third—Vera Walker, David Hamilton, Alma Steadman, Helen Perry, Lily Robinson, Chloe Jackson, John Ashley.

PROMOTIONS AT SWITZER VILLE.

Names in order of merit.

Third to Fourth class — Gladys Wales, Berenice Clark, Edna Wilson, (on trial.)

Second to Third—Maggie Dawson, James Sweenes, Russell Craig, James McMullen.

Pt. II. to Second—Claude Nugent, Gordon Clark (on trial).

Pt. I. to Pt II.—Kathleen Nugent.

F. H. WILSON.

WILTON.

A wedding, which was a surprise to many of our citizens, took place at the residence of Mr. Wm. Wilson last, when Mrs. Rose Neilson was married to Mr. Ed. Storms. The ceremony was performed by Rev. Mr. Williams at the house. Mr and Mrs. Storms spent a few days at Peterborough.—Mrs. Thomas Symington, of Napanee, will address the Methodist congregation here on Sunday morning, in the interest of the W. M. S. —The Misses Burt, Napanee, are visiting at Mrs. Burt's.—Mrs. Switzer is spending a week at Mrs. John Clow's, Sydenham.—Mr. and Mrs. J. A. McQuarrie and little daughter, of Kansas City, returned at Mr. H. D. Storms', last week.—Mr. McQuarrie returned after a couple of days, but his wife will remain a month.—Mrs. Walter Shibley and baby, of Tweed, are visiting friends here.—Miss Eva Gallagher, Brewer's Mills, Miss Edna Williams, Parham, and Miss Francis Williams, of Toronto, are spending their holidays at home.—Miss Lorelle Gallagher, of Harrowsmith, spent last week at J. E. Miller's.—William Brown and Arthur Brown are taken to the Kingston General Hospital last week suffering from typhoid fever.—Miss Florence Murphy, Odessa, spent a few days at Mr. Nicholas Simmons'. —Mr. and Mrs. W. Bullock and children, Lyn, have returned home.—A number from here attended the Florida S. S. picnic at Mud Lake on Dominion Day, and report a good time.—James Lewis has added greatly to the appearance of his residence by having his house painted white.

Get my "Book on 4 Fat Women," will give weak women many valuable suggestions and advice that strictly proper. Simply write Dr. Shoop, Racine, Wis., for book. It will not be sent by mail. Night Cure and how these soothing, healing, antiseptic suppositories are effectively applied to correct these weaknesses. Write for the book. The Night Cure is sold by T. B. Wallace.

DESMOND.

The farmers in this vicinity have commenced their haying.—Mr. and Mrs. W. Patterson and Mr. and Mrs. H. F. Bell spent Saturday and Sunday the guests of Mr. and Mrs. M. Parks, of Hagerman's Mills.—Mr. Macdonald has returned home, after spending a few weeks with relatives at Napanee and Wilbur.—Miss Benn spent Sunday last at Mr. John Hanna's.—Mrs. Wagar, Enterprise, is the guest of her aunt, Mrs. T. C. Wagar.—Mrs. F. O'Neil, Moscow, spent a few days recently with J. W. Bell.—Mrs. Huch Wagar, of Enterprise, spent a day recently visiting relatives in this place.—Mrs. Chas. L. Quinn and cousin, Miss Georgie Quinn, are spending a few days in our midst.—Mr. and Mrs. J. Galbraith and family at Mr. H. F. Bell's.—Mr. and Mrs. J. W. Patterson at Mr. J. N. Switzer's.—Mr. and Mrs. J. W. Stewart at Mr. J. W. Bell's.—Mrs. L. B. Switzer and Mrs. Joshua Switzer the guests of Mrs. Miles Wilson.

Madame Anna Gould and Prince Helie de Sagan were married in London Tuesday.

WILSON'S CROSSING.

The splendid refreshing showers, which we have had lately have kept vegetation in good shape, and everything looks well.—Mr. and Mrs. Charlie Graham were recent guests of Mr. and Mrs. Tom Reid.—Mr. and Mrs. Jay Switzer and family, Bath, spent Sunday and Monday at his uncle's, Mr. Robert Switzer, and called on their old neighbors.—Mr. Phil Wiseman and sister, Marlbank, spent Sunday afternoon at Mr. Switzer's.—Mr. and Mrs. Wm. Clancy and little granddaughter dined with Mr. and Mrs. Pat. Murphy, Sunday.—Mr. and Mrs. Wm. H. Hinchey spent Saturday in Napanee.—Rev. Mr. Henry, Tamworth, and Mrs. Robert Switzer and sister, Mrs. Haynes, Toronto, took tea with Mr. and Mrs. Wm. Haynes, on Friday.—Glad to say Mrs. Thos. Haynes is feeling a little better.—Mr. and Mrs. J. Coutsins and family spent an evening last week at Mr. Robert Switzer's.—We feel glad to say Mr. M. H. Switzer is now improving.—Mr. and Mrs. Tom Scanlin spent a day last week with her mother, Mrs. Evans, Moscow.—Mr. and Mrs. Thomas Jackson Mr. Rockwell Lockwood and Miss Gladys Jackson called on Mr. and Mrs. M. H. Switzer, one evening last week.—I wonder if the fishing at Mud Lake is good at present. There must be some attraction out that way.

PROMOTION EXAMINATIONS.

Little Creek

Third to Fourth—Orvil Billenbeck, Florence Graham, Mabel Bowen, Arthur Jayne, Bruce Jayne, Harry Walsh.

Second to Third — Myrtle Jayne, Bessie Baird, Hugh Walsh, Vincent Walsh, Samuel Robinson.

CELIA VANDERVOORT

Camden East.

From Third to Fourth—Ford Walker, Mabel Gardaner, Rupert Dargavel, Ogden Hinch.

From Second to Third—Vera Walker, David Hamilton, Alma Steadman, Helen Perry, Lily Robinson, Chloe Jackson, John Ashley.

PROMOTIONS AT SWITZER VILLE.

Names in order of merit.

Third to Fourth class — Gladys Wales, Berenice Clark, Edna Wilson, (on trial.)

Second to Third—Maggie Dawson, James Sweenes, Russell Craig, James McMullen.

Pt. II. to Second—Claude Nugent, Gordon Clark (on trial).

Pt. I. to Pt II.—Kathleen Nugent.

F. H. WILSON.

WILTON.

A wedding, which was a surprise to many of our citizens, took place at the residence of Mr. Wm. Wilson last, when Mrs. Rose Neilson was married to Mr. Ed. Storms. The ceremony was performed by Rev. Mr. Williams at the house. Mr and Mrs. Storms spent a few days at Peterborough.—Mrs. Thomas Symington, of Napanee, will address the Methodist congregation here on Sunday morning, in the interest of the W. M. S. —The Misses Burt, Napanee, are visiting at Mrs. Burt's.—Mrs. Switzer is spending a week at Mrs. John Clow's, Sydenham.—Mr. and Mrs. J. A. McQuarrie and little daughter, of Kansas City, returned at Mr. H. D. Storms', last week.—Mr. McQuarrie returned after a couple of days, but his wife will remain a month.—Mrs. Walter Shibley and baby, of Tweed, are visiting friends here.—Miss Eva Gallagher, Brewer's Mills, Miss Edna Williams, Parham, and Miss Francis Williams, of Toronto, are spending their holidays at home.—Miss Lorelle Gallagher, of Harrowsmith, spent last week at J. E. Miller's.—William Brown and Arthur Brown are taken to the Kingston General Hospital last week suffering from typhoid fever.—Miss Florence Murphy, Odessa, spent a few days at Mr. Nicholas Simmons'. —Mr. and Mrs. W. Bullock and children, Lyn, have returned home.—A number from here attended the Florida S. S. picnic at Mud Lake on Dominion Day, and report a good time.—James Lewis has added greatly to the appearance of his residence by having his house painted white.

Get my "Book on 4 Fat Women," will give weak women many valuable suggestions and advice that strictly proper. Simply write Dr. Shoop, Racine, Wis., for book. It will not be sent by mail. Night Cure and how these soothing, healing, antiseptic suppositories are effectively applied to correct these weaknesses. Write for the book. The Night Cure is sold by T. B. Wallace.

DESMOND.

The farmers in this vicinity have commenced their haying.—Mr. and Mrs. W. Patterson and Mr. and Mrs. H. F. Bell spent Saturday and Sunday the guests of Mr. and Mrs. M. Parks, of Hagerman's Mills.—Mr. Macdonald has returned home, after spending a few weeks with relatives at Napanee and Wilbur.—Miss Benn spent Sunday last at Mr. John Hanna's.—Mrs. Wagar, Enterprise, is the guest of her aunt, Mrs. T. C. Wagar.—Mrs. F. O'Neil, Moscow, spent a few days recently with J. W. Bell.—Mrs. Huch Wagar, of Enterprise, spent a day recently visiting relatives in this place.—Mrs. Chas. L. Quinn and cousin, Miss Georgie Quinn, are spending a few days in our midst.—Mr. and Mrs. J. Galbraith and family at Mr. H. F. Bell's.—Mr. and Mrs. J. W. Patterson at Mr. J. N. Switzer's.—Mr. and Mrs. J. W. Stewart at Mr. J. W. Bell's.—Mrs. L. B. Switzer and Mrs. Joshua Switzer the guests of Mrs. Miles Wilson.

Madame Anna Gould and Prince Helie de Sagan were married in London Tuesday.

AN ALFALFA KING.

R. E. Smith, of Sherman, Texas, is the alfalfa king of the world. He started in twelve years ago with five acres, then put in a hundred more, and has kept on increasing until now he has fourteen hundred acres in alfalfa. Last year it netted him $109,200, and that does not include the amounts of money received from the sale of hundreds of heads of hogs, cattle and other live stock that fattened in the alfalfa pastures.

What a revelation those twelve years have brought to Mr. Smith concerning the possibilities of alfalfa. Truly, we are as yet only on the extreme borderland of our comprehension of what can be done with this wonderful plant.

Only a few years ago that the editor of this place started in to devote a terrible if alfalfa could be successfully grown in Wisconsin. It took five years to arrive at a method suitable to this climate. Yet, when that method was determined, we found that it is just as successful and handy here as in the most favored alfalfa sections of the country, and hundreds of farmers are growing it, who, but a few years ago, believed that it was an impossibility.—Board's Dairyman.

"SHOW ME" PROOF.

THAT IS WHAT HYOMEI WILL DO IN ALL FORMS OF CATARRH AND TROUBLES OF THE BREATHING ORGANS.

It's not a question of Hyomei having cured some one else but will it reach your own particular case. If it's cold in the head, Catarrh, Bronchitis, Pneumonia, Croup or any affection of the breathing organs, T. B. Wallace says yes, and will refund the money if it fails. No other preparation for the same purpose can successfully do this. Simply use Hyomei system of treatment is different from anything else.

It simply breathes and inhale its medication in dry air form which destroys the life that causes oppressed breathing. Nasal Catarrh, Throat Irritation and Lung Troubles. It brings to these sufferers only the balsam laden air they would get in the pine and Eucalyptus forests. The air that stamps out Bronchial troubles.

The prince of entertainers, Marshal P. Wilder, says: Hyomei is easy to use and very swift to cure. It insures against coughs and colds. It gives you pure air and kills the germ of disease. It helps the throat. Hyomei complete outfit, $1.00.

A GRAND CONCERT.

The Sacred Cantata, "A Joyful Thank-giving," in the Methodist Church

A large and appreciative audience gathered in the auditorium of the Methodist church on Friday evening to listen to the sacred cantata rendered by the members of the Stirling Choral Society, under the able leadership of Mr. W. A. Rockwell.

Before proceeding with the concert proper the following resolution was moved by Rev. W. G. Clarke, seconded by Dr. C. F. Walt, and carried most enthusiastically, "That we, the members of the Stirling Choral Society, extend to Mr. W. A. Rockwell, our leader, our heartiest thanks, for the splendid service he has rendered the Society and the village of Stirling at large, in the painstaking, courteous and efficient manner in which he has carried forward the work of the Society. We trust that it may be our good fortune to again follow his leadership in similar work in the not distant future, and we assure him that his work among us will be of lasting benefit." Mr. Rockwell responded by thanking the Society for their kind expressions of approval.

Although the programme was a long one and the evening somewhat warm, yet the interest never flagged from start to finish.

In addition to the above, Mr. Rockwell, of Chicago, charmed the audience with a splendid solo, "The Lord is My Light." After prolonged applause, he rendered with thrilling power as an encore, "The Ninety and Nine." Mr. Rockwell has a voice of great compass and sweetness, and he simply captivated the audience.

The various solos were rendered most sympathetically and

The piano trio by Misses Edna Black, Florence Brown and Mae Currie was a work of superior excellence.

Miss M. Brydon and Miss Edna Black presided at the organ and piano most acceptably.

The singing of the National Anthem brought to a close a most enjoyable evening.

—The Stirling News-Argus, Stirling, July 2d.

Repairs to Cornwall Canal are being rushed, and it is reported vessels will go through in four or five days.

The Socialist party in the United States has nominated Martin R. Preston, who is serving a term for murder, to oppose Secretary Taft in the Presidential election in November.

Men should look for this Tag on Chewing Tobacco. It guarantees the high quality of Black Watch

The Big Black Plug.

The Northern Crown Bank

Our banking facilities are for your use.

We are glad to meet you and to assist you in whatever way we legally can.

Your savings are safe when in our keeping.

All transactions are strictly confidential.

R. G. H. TRAVERS, MANAGER, NAPANEE.

Cowan's Cake Icings

are so perfect a child can ice a cake in three minutes.

Chocolate, Pearl Pink, Lemon, Orange, White, Maple, Almond, and Cocoanut Cream.

THE COWAN CO., Limited, TORONTO

MARMALADE

Now is the time to make your home-made Marmalade; make to suit your own taste.

I have all the different kinds of Oranges in stock—Bitter Oranges, nice and bright; Valencia Oranges, good size; fresh Lemons and the California Navel Oranges. These goods are nice and sweet just now.

I have a few cases of Corn and Tomatoes to sell three tins for 25c. This is a very low price this year for these goods.

Everything in the grocery line, all of the very best quality—Coffee, of course, that goes without me saying much about it, for it is well known that I have the very best Coffee in town.

JOHN PAISLEY

FIRE! FIRE! FIRE!

PROTECT YOUR PROPERTY WITH!

The Cameron Steel Ladder and Fire Escape

It is practical, it is made of Bessimer steel, it is permanent, it is inexpensive, it is always ready for use, it is indestructible, it costs less than any fire escape and is without a competitor. Sun and snow will not adhere to it. No rot, as in the case of wooden ladders. It should be on all churches, schools, hotels, private houses, barns and outbuildings.

This flexible steel ladder is made in two sizes of selected Bessimer steel; 3 3/8 inches for dwellings, barns and outbuildings, and 7 1/6 inches for fire escapes. When adjusted to the wall they are as firm as the wall itself. It has been commended, amongst many others, by the following:

D. R. Noonan, Chief of Fire Dept., Perth		
J. P. Quigley,	"	Syracuse,
E. J. Jewhurst,	"	Auburn, N.Y.
C. M. Hogg,	"	Binghampton, N.Y.
J. H. Espey,	"	Elmira.

G. F. McDonald, Secretary Fire and Light Committee, Ottawa, and hundreds of others. Completely successful wherever introduced.

Sole Agent for Napanee, Descronto and district.

CHAS. FISHER, - - Napanee

Robt. Light

Manufacturer and Dealer in

LUMBER, LATH, SHINGLES, CEDAR POSTS AND STAKES, PATENT ROOFING, DOORS, SASH, BLINDS, MOULDINGS, VERANDAH COLUMNS, STAIRS AND BRACKETS, HARDWOOD FLOORING AND INTERIOR FINISH.

Machine Work Done Promptly. Tel. 53.

Guns Guns Guns

NEW AND SECOND-HAND.

Saws, Scissors, Sewing Machines and Umbrellas put in order.

Lawn Mowers and Locks repaired.

Keys made to order.

Bicycle Rubs, Rims, Spokes, Tires, in fact almost everything for the sportsman.

First-class work guaranteed.

D. W. SPENCER

Cordwood and Blockwood for sale at R. Light's.

Merchants Bank of Canada

ESTABLISHED 1864.

PAID UP CAPITAL.... $6,000,000
RESERVE.... $4,000,000
UNDOUBTED SECURITY FOR DEPOSITORS.

SIR H. MONTAGUE ALLAN, Pres.
E. F. HEBDEN, - General Manager

SAVINGS BANK DEPARTMENT

Deposits of $1.00 and upwards received and interest at best current rate paid quarterly on same.

Farmers' Business Solicited, and General Banking Business Transacted

Napanee Branch—
W. A. BELLHOUSE, Manager.

Yarker Branch—
E. R. CHECKLEY, Manager.

LAWN MOWER SHARPENED.

Mr. W. J. Normile has added to the equipment of his works a new special machine for sharpening Lawn Mowers. This machine will do it well, as it sharpens the cutting true and alike wear and tear on the mower.

ONTARIO ARCHIVES TORONTO

Money Saving Prices -ON SHOES-

This is the time of year we clean up all odds and ends and broken lines of Summer Shoes.

Look Over the Prices and See the Saving

Ladies' $4.00 Patent Colt Pumps, Dorothy Dodd and Bell makes, to clear $3.00

Ladies' $4.00 Gunmetal Oxfords, Dorothy Dodd make, to clear 3.00

Ladies' $3.50 Empress and Bell Shoes in Gunmetal and Patent Coltskin, Sailor Tie and Pumps style, to clear 2.50

Ladies' $2.50 and $3.03 Empress Shoes, to clear 2.00

NEW SUIT CASES . . Just in . . NEW TRUNKS

The J. J. HAINES Shoe Houses

LARGEST DEALERS IN THIS SECTION OF ONTARIO.

NAPANEE, BELLEVILLE, TRENTON

The right place to buy Shirts is where you know they are reliable. One reason we are doing so much business here is that there's absolutely no risk. Guaranteeing our Shirts and giving best values makes it decidedly best for you to buy your Shirts here.

Come on in for Shirts.

MEAGHER BROS.

THE WONDERFUL CHEAP CLOTHIERS. NAPANEE

Gasoline Stoves

Cheaper than coal or wood coal and clean. Motor and Stove Gasoline.

BOYLE AND SON

There was a time when the housewife or cook did not like to undertake baking because very often a batch of bread or a cake would be spoiled owing to poor flour.

There's no danger of such a thing happening now. Your baking will always be a success if you use

ROYAL HOUSEHOLD FLOUR

FOR SALE BY

J. F. SMITH & SON

Napanee's Leading Grocers

Big Reductions.

Balance of Men's and Boys' Light Two-piece Suits at cut prices.

$12.00 Suits for $8.50

10.00 Suits for 7.00

9.00 Suits for 6.00

7.00 Suits for 5.00

6.00 Suits for 4.00

Raincoats At Reduced Prices

$12.00 Coats at $8.50

10.00 Coats at 6.50

7.00 Coats at 5.50

All kinds of Summer Goods are out at bargain prices.

GRAHAM & VANALSTYNE

Custom-Made $15.00 Suits

Scotch Tweeds and Worsteds.

Best values in the trade.

A. E. LAZIER

A WORD ABOUT CORNS.

Don't suffer a minute with corns. Go straight to Wallace's Red Cross Drug Store, and get some of-that corn killer. It don't cost much.

ICE CREAM SOCIAL, THE PINES

An ice cream social will (D.V) be held on the lawn of the Union church on Wednesday evening, July 15th. A good programme and refreshments will be given. Admission, 15c. 28ap

PROGRESSING.

Our enterprising firm, The Dominion Rock Drill and Foundry Co., has increased its capital stock to $40,000.00. This shows a very progressive spirit during the dull times and speaks well for the management.

PICTON, JULY 13th.

The Reindeer will carry an excursion out of Hay Bay on the 13th to Picton. Boat will leave Hayburn No. 1. at 8 a.m., Chad Parks', at 8.10, Brooke's Ferry at 8.20, calling at Thompson's Point. On return will leave Picton at 4.30. Tickets, 50c. return. 2ap

EXCURSION FROM HAY BAY.

To Picton, on Monday, July 13th, will be conducted by Hay View and Sillsville L. O. L. - by steamer Reindeer. Boat will leave Hayburn No. 1. at 8 a.m., Chas. Park's, at 8.10, Brooke's Ferry at 8.20, calling at Thompson's Point. Boat will leave Picton at 4.30. Tickets, 50c return. 2ap

MOONLIGHT EXCURSION.

The first moonlight excursion of the season will be held this (Friday) evening, under the auspices of the Napanee Canoe Club. The palace steamer Brookville has been chartered for the trip and the searchlight will be used on this trip. Boat leaves Reindeer dock at 7.30 p.m., returning at 11 p.m. Napanee Band in attendance. Tickets, 35 cents.

HAND BADLY CRUSHED.

Willie Markle, son of Mr. Chas. Markle, West Napanee, met with a very painful accident on Monday afternoon. He was engaged at Taylor's brickyard cutting off tile when a stone got in the machine. In trying to lift it out the young lad's right hand caught between the rolls and was badly crushed. Drs. Vrooman and Cowan dressed the injured member. He was taken to Kingston Hospital yesterday, where an operation will be performed.

DECISION DAY.

Decision Day was held at the Union Church in connection with the Sabbath School of that place, followed by a few evenings of special services conducted by the pastor, W. S. Boyce, when upwards of thirty-five persons decided to live the Christian life. Much of the success of these meetings was due to the faithful work of the Superintendent, John Magee, and his officers and teachers. Thank God for His goodness.

BAY CIRCUIT SERVICES.

Sunday, July 12th, services will be held at Hay Bay 10.30, Bethany at 2.30, and Anderson at 7.30.

Representatives of the Educational and Missionary Societies will deliver lectures, illustrated by stereoptican views, on the following dates: Anderson church on Wednesday, July 15th; Bethany church, on Thursday, July 16th, and Hay Bay church on Friday, July 17th. Lectures begin at 8 p.m. sharp. Admission, collection.

ANOTHER LENNOX BOY.

We are glad to be able to tell of the success of another of our Lennox boys, R. Borland Paul. After a brilliant course at Queen's University, in which he took several prizes and never missed an examination, he went to Chicago, where on June 6th he passed the Medical Council for Illinois and his standing gives him authority to practise in 16 States of the Union. In addition to his scholastic abilities the Dr. showed his ability to compete with their best athletes in the University and in competition with other Colleges.

Dr. Paul is a son of Mr. R. W. Paul, of Selby. The Dr. has gone into the office of one of the leading Chicago physicians and intends practising there making a specialty of Surgery.

Seventy-one persons are dead as a result of the celebration of the Fourth of July in the United States.

BUY YOUR

Vanilla Flavoring

at

Wallace's Drug Store

If you really want the best

Clearing sale on Hammocks, Refrigerators, Lawn Mowers, at BOYLE & SON'S.

WORKING GLOVE BARGAIN.

Cotton Duck Gloves on sale Saturday, 10c. per pair, 3 pairs for 25c. BOYLE & SON.

CHRIST CHURCH, TAMWORTH.

Rev. R. H. Steacy, M.A., Grand Chaplain of the Orange Order, will preach at 10.30 a.m., on Sunday next, 12th July. Strangers invited.

ST. THOMAS' CHURCH, MORVEN.

Service will be held in St. Thomas' church, Morven, on Sunday next, July 12th, at 10.30 a.m. Celebration of the Holy Communion.

HELPS THE MOWER AND BINDER WORK.

Ask us for Ruby Castor Machine Oil, the kind that stands the heat and saves time in the field. The Medical Hall.—Fred. L. Hooper.

HOGS WANTED.

Messrs. F. E. VanLuven and J. W. Hambly will ship hogs on Tuesday next, July 14th. Highest market prices will be paid for hogs weighing 150 lbs. and over. All hogs must be delivered before 1 o'clock p.m.

ANNUAL GARDEN PARTY.

On the parsonage lawn, Selby, Wednesday, 15th July, the Epworth League will hold their annual garden party. An orchestra will furnish music while ice cream and cake are being served. A good programme has been arranged. Admission, adults 20c., children 10c. 28ap

HOW TO GET MORE MILK.

Make your cows comfortable by spraying them with Red Cross Fly Oil. It's equally good for horses and is guaranteed to do the work perfectly. Sold in Napanee only at Wallace's Drug Store. $1.00 a can or 75 cents a gallon when you bring your own can.

A. E. I. O. U.

If any one, who these lines view,
Can truly say, A. E. I. O. U.,
And will act at once, and pay your bill,
You'll much oblige me, so you will.

A. E. PAUL.

P.S.—I need the money. 28a

Cambridge's Bread

Wins its way on its merits. It is unequalled for lightness and fine flavor. Give it a trial.

TRY OUR ICE CREAM and ICE CREAM SODAS.

made of purest material.

Just arrived, another shipment of Lowney's high grade Chocolates. Also Cowan's Maple Buds and Medallions. Fine goods.

Lunches at all hours at

Cambridge's.

GASOLINE TRACTION ENGINE.

Yesterday morning something new appeared on our streets in the shape of a gasoline traction engine. The machine was sold to Mr. Geo. Hartman, Odessa, by W. M. Bishop, of Belleville, the selling sales agent for the International Harvester Gasoline Engine, and was operated by Mr. D. A. Wylie, of Ottawa, gasoline engine expert. The engine was brought to Belleville by train and unloaded there for exhibition purposes. From Belleville it was taken to Odessa by its own power. Mr. Hartman will use it for threshing purposes. It is the best of its kind sold in Lennox and Addington.

SOCIAL REUNION.

On Tuesday evening last the congregation of Trinity church gathered together in one of their most enjoyable social reunions. The Ladies' Aid Society built sustained their usual record in providing an excellent musical programme in the Sunday School hall, followed by dainty served refreshments in the spacious dining room of the church. During the evening representatives from the Trustee and Quarterly Boards, the Sunday School, the Epworth League and the Ladies' Aid Society cordially and gratefully extended to the new pastor, Rev. G. W. McColl and his family the greetings of the congregation, and a right royal welcome to the hearts and homes of his people. Mr. McColl responded in happy and appropriate terms.

QUIET HOUSE WEDDING.

On Monday night at 9 o'clock, a quiet but very pretty house wedding took place at the residence of the bride's mother, Mrs. Geo. Briden, Barrie st., Kingston, when her only daughter, Miss Florence Agnes, was united in marriage to Prof. William Lloyd Lodge, M.A., B.Sc., of the Michigan Agricultural College, East Lansing, son of the late Rev. Douglas Lodge, Charlottetown, P.E.I. The Rev. W. H. Sparling officiated. The bride, who was given away by her brother, Mr. Miller Briden, looked very sweet and dainty in a lovely empire gown of handsome embroidered net over white taffeta, the bodice being artistically trimmed with Brussels val. lace and insertion. The short sleeves were edged with soft lace and she carried a shower bouquet of white bridal roses and maiden-hair fern. Her only ornament was a diamond and pearl bracelet, the gift of the groom. They were unattended and the ceremony was performed in the presence of only the immediate relatives and friends. The drawing room was decked with pink and white carnations, ferns and palms, and the wedding march was played by Miss Keitha Parrott, Odessa, in excellent style. Among the out-of-town relatives present were Mr. and Mrs. P. E.

End of Reel